

Nominal Gross Domestic Product

January 31, 2025

Contents

| | |
|-------------------------------|-----------|
| Afghanistan | 4 |
| Albania | 5 |
| Algeria | 6 |
| Angola | 7 |
| Argentina | 8 |
| Armenia | 9 |
| Australia | 10 |
| Austria | 11 |
| Azerbaijan | 12 |
| Bahamas | 13 |
| Bahrain | 14 |
| Bangladesh | 15 |
| Barbados | 16 |
| Belarus | 17 |
| Belgium | 18 |
| Belize | 19 |
| Benin | 20 |
| Bermuda | 21 |
| Bhutan | 22 |
| Bolivia | 23 |
| Bosnia and Herzegovina | 24 |
| Botswana | 25 |
| Brazil | 26 |
| Brunei | 27 |
| Bulgaria | 28 |
| Burkina Faso | 29 |

| | |
|---|-----------|
| Burundi | 30 |
| Cambodia | 31 |
| Cameroon | 32 |
| Canada | 33 |
| Cape Verde | 34 |
| Central African Republic | 35 |
| Chad | 36 |
| Chile | 37 |
| China | 38 |
| Colombia | 39 |
| Costa Rica | 40 |
| Croatia | 41 |
| Cuba | 42 |
| Cyprus | 43 |
| Czech Republic | 44 |
| Czechoslovakia | 45 |
| Democratic Republic of the Congo | 46 |
| Denmark | 47 |
| Djibouti | 48 |
| Dominica | 49 |
| Dominican Republic | 50 |
| Ecuador | 51 |
| Egypt | 52 |
| El Salvador | 53 |
| Equatorial Guinea | 54 |
| Eritrea | 55 |
| Estonia | 56 |

| | |
|-----------------------------------|-----------|
| Eswatini | 57 |
| Ethiopia | 58 |
| Fiji | 59 |
| Finland | 60 |
| France | 61 |
| French Guiana | 62 |
| Gabon | 63 |
| Gambia | 64 |
| Georgia | 65 |
| German Democratic Republic | 66 |
| Germany | 67 |
| Ghana | 68 |
| Greece | 69 |
| Grenada | 70 |
| Guatemala | 71 |
| Guinea | 72 |
| Guinea-Bissau | 73 |
| Guyana | 74 |
| Haiti | 75 |
| Honduras | 76 |
| Hong Kong | 77 |
| Hungary | 78 |
| Iceland | 79 |
| India | 80 |
| Indonesia | 81 |
| Iran | 82 |
| Iraq | 83 |

| | |
|--------------------|------------|
| Ireland | 84 |
| Israel | 85 |
| Italy | 86 |
| Ivory Coast | 87 |
| Jamaica | 88 |
| Japan | 89 |
| Jordan | 90 |
| Kazakhstan | 91 |
| Kenya | 92 |
| Kuwait | 93 |
| Kyrgyzstan | 94 |
| Laos | 95 |
| Latvia | 96 |
| Lebanon | 97 |
| Lesotho | 98 |
| Liberia | 99 |
| Libya | 100 |
| Lithuania | 101 |
| Luxembourg | 102 |
| Macedonia | 103 |
| Madagascar | 104 |
| Malawi | 105 |
| Malaysia | 106 |
| Maldives | 107 |
| Mali | 108 |
| Malta | 109 |
| Mauritania | 110 |

| | |
|-----------------------------|------------|
| Mauritius | 111 |
| Mexico | 112 |
| Moldova | 113 |
| Monaco | 114 |
| Mongolia | 115 |
| Montenegro | 116 |
| Morocco | 117 |
| Mozambique | 118 |
| Myanmar | 119 |
| Namibia | 120 |
| Nepal | 121 |
| Netherlands | 122 |
| Netherlands Antilles | 123 |
| New Zealand | 124 |
| Nicaragua | 125 |
| Niger | 126 |
| Nigeria | 127 |
| North Korea | 128 |
| Norway | 129 |
| Oman | 130 |
| Pakistan | 131 |
| Palestine | 132 |
| Panama | 133 |
| Papua New Guinea | 134 |
| Paraguay | 135 |
| Peru | 136 |
| Philippines | 137 |

| | |
|------------------------------|------------|
| Poland | 138 |
| Portugal | 139 |
| Puerto Rico | 140 |
| Qatar | 141 |
| Republic of the Congo | 142 |
| Romania | 143 |
| Russian Federation | 144 |
| Rwanda | 145 |
| Sao Tome and Principe | 146 |
| Saudi Arabia | 147 |
| Senegal | 148 |
| Serbia | 149 |
| Seychelles | 150 |
| Sierra Leone | 151 |
| Singapore | 152 |
| Slovakia | 153 |
| Slovenia | 154 |
| Somalia | 155 |
| South Africa | 156 |
| South Korea | 157 |
| South Sudan | 158 |
| Soviet Union | 159 |
| Spain | 160 |
| Sri Lanka | 161 |
| Sudan | 162 |
| Suriname | 163 |
| Sweden | 164 |

| | |
|-----------------------------|------------|
| Switzerland | 165 |
| Syria | 166 |
| Taiwan | 167 |
| Tajikistan | 168 |
| Tanzania | 169 |
| Thailand | 170 |
| Timor-Leste | 171 |
| Togo | 172 |
| Trinidad and Tobago | 173 |
| Tunisia | 174 |
| Turkey | 175 |
| Turkmenistan | 176 |
| Uganda | 177 |
| Ukraine | 178 |
| United Arab Emirates | 179 |
| United Kingdom | 180 |
| United States | 181 |
| Uruguay | 182 |
| Uzbekistan | 183 |
| Venezuela | 184 |
| Vietnam | 185 |
| Yemen | 186 |
| Yugoslavia | 187 |
| Zambia | 188 |
| Zimbabwe | 189 |
| American Samoa | 190 |
| Andorra | 191 |

| | |
|---|------------|
| Anguilla | 192 |
| Antigua and Barbuda | 193 |
| Aruba | 194 |
| British Virgin Islands | 195 |
| Cayman Islands | 196 |
| Comoros | 197 |
| Cook Islands | 198 |
| Curaçao | 199 |
| Faroe Islands | 200 |
| French Polynesia | 201 |
| Greenland | 202 |
| Guadeloupe | 203 |
| Guam | 204 |
| Isle of Man | 205 |
| Kiribati | 206 |
| Kosovo | 207 |
| Liechtenstein | 208 |
| Macau | 209 |
| Marshall Islands | 210 |
| Martinique | 211 |
| Micronesia (Federated States of) | 212 |
| Montserrat | 213 |
| Nauru | 214 |
| New Caledonia | 215 |
| Niue | 216 |
| Northern Mariana Islands | 217 |
| Palau | 218 |

| | |
|---|------------|
| Réunion | 219 |
| Saint Kitts and Nevis | 220 |
| Saint Lucia | 221 |
| Saint Martin | 222 |
| Saint Vincent and the Grenadines | 223 |
| Samoa | 224 |
| San Marino | 225 |
| Sint Maarten | 226 |
| Solomon Islands | 227 |
| Tonga | 228 |
| Turks and Caicos Islands | 229 |
| Tuvalu | 230 |
| US Virgin Islands | 231 |
| Vanuatu | 232 |
| References | 233 |

Afghanistan

| Source | Time span | Notes |
|--|-------------|---|
| World Bank (Archives) (1999) | 1960 - 1981 | Spliced using overlapping data in 1982: (ratio = 102%). |
| United Nations (2024) | 1982 - 1999 | Spliced using overlapping data in 2000: (ratio = 103.6%). |
| World Bank (2024) | 2000 - 2001 | Spliced using overlapping data in 2002: (ratio = 98.1%). |
| WEO (2024) | 2002 - 2023 | Baseline source, overlaps with base year 2018 |

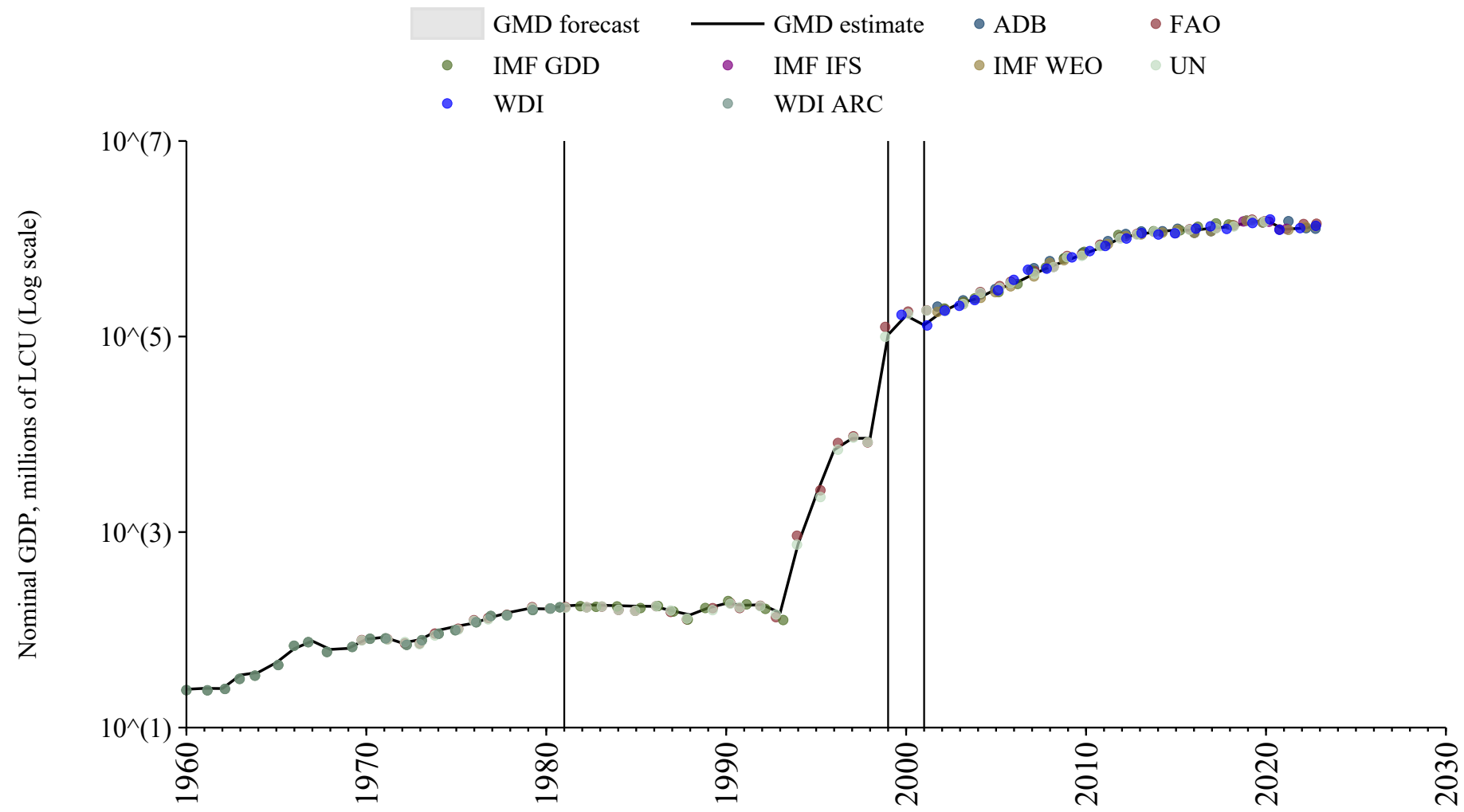

Albania

| Source | Time span | Notes |
|---------------------------------------|-------------|---|
| Mbaye et al. (2018) | 1950 - 1969 | Spliced using overlapping data in 1970: (ratio = 96%). |
| United Nations (2024) | 1970 - 1979 | Spliced using overlapping data in 1980: (ratio = 123.3%). |
| WEO (2024) | 1980 - 2029 | Baseline source, overlaps with base year 2018 |

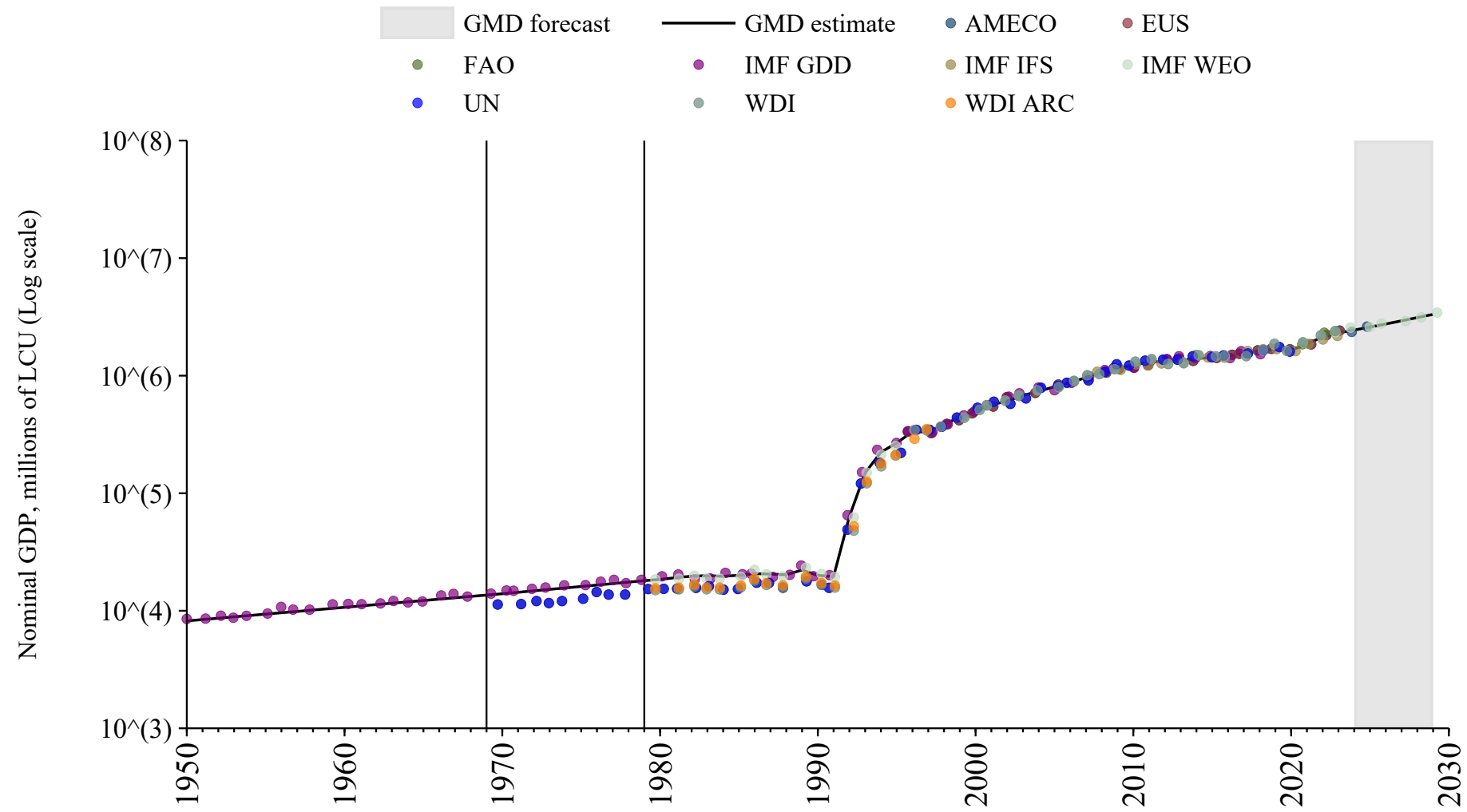

Algeria

| Source | Time span | Notes |
|--|-------------|---|
| International Monetary Fund (2024) | 1950 - 1951 | Spliced using overlapping data in 1952: (ratio = 110.6%). |
| Mitchell (2013) | 1952 - 1959 | Spliced using overlapping data in 1960: (ratio = 110.6%). |
| World Bank (2024) | 1960 - 1979 | Spliced using overlapping data in 1980: (ratio = 108.5%). |
| WEO (2024) | 1980 - 2029 | Baseline source, overlaps with base year 2018 |

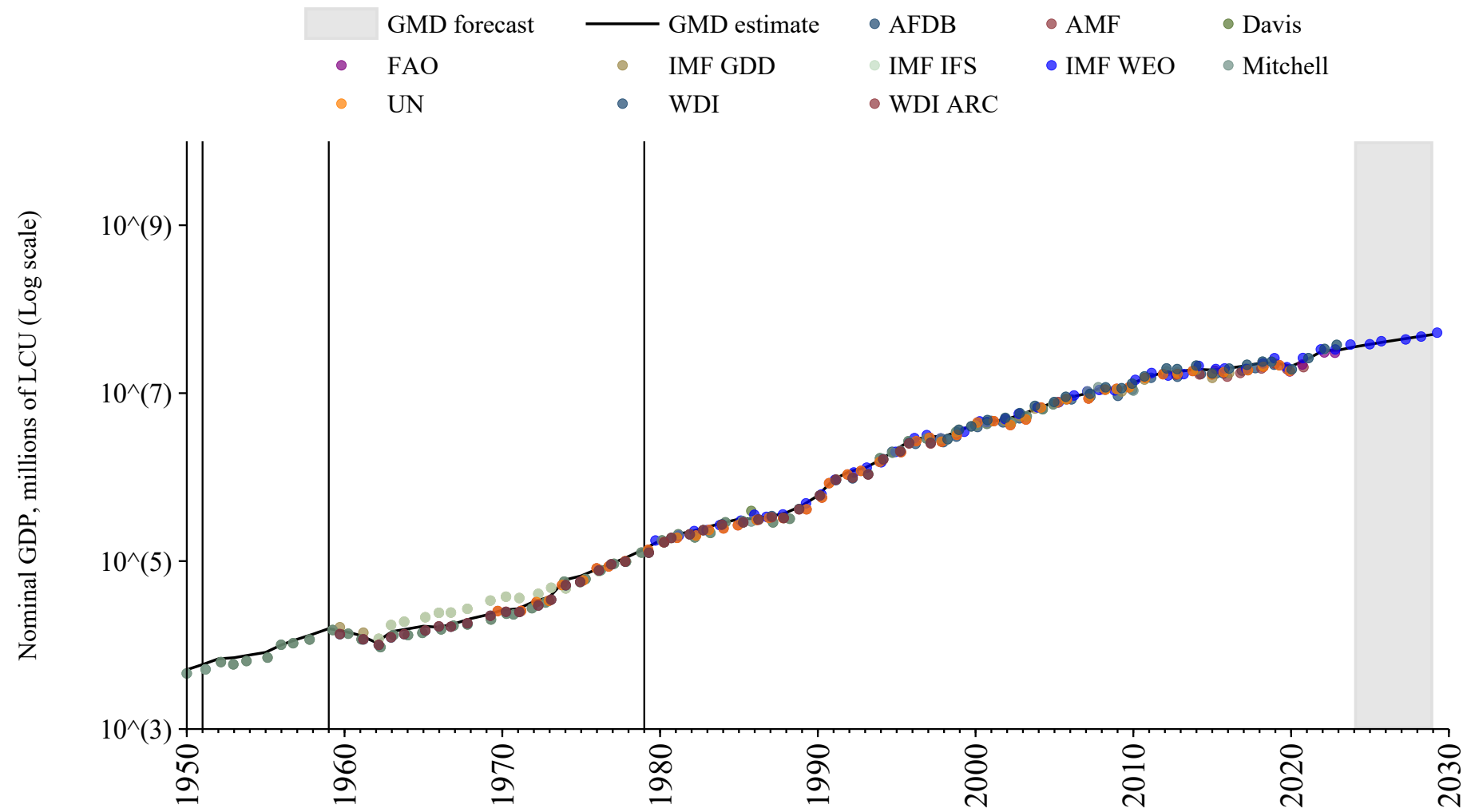

Angola

| Source | Time span | Notes |
|---------------------------------------|-------------|---|
| Mbaye et al. (2018) | 1969 - 1969 | Spliced using overlapping data in 1970: (ratio = 132.5%). |
| United Nations (2024) | 1970 - 1979 | Spliced using overlapping data in 1980: (ratio = 122.3%). |
| World Bank (2024) | 1980 - 1993 | Spliced using overlapping data in 1994: (ratio = 147.5%). |
| WEO (2024) | 1994 - 2029 | Baseline source, overlaps with base year 2018 |

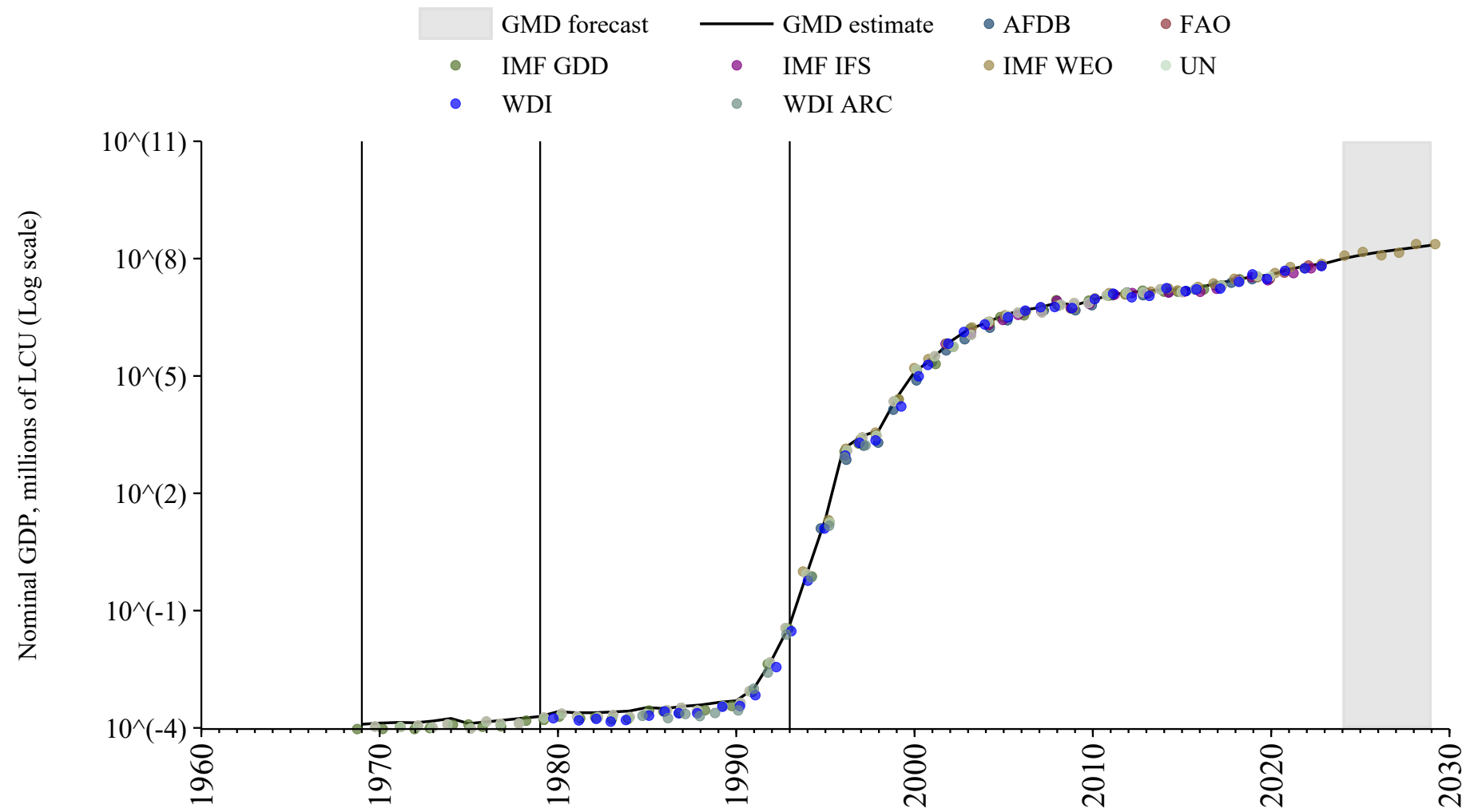

Argentina

| Source | Time span | Notes |
|-------------------------------------|-------------|---|
| Bordo et al. (2001) | 1884 - 1934 | Spliced using overlapping data in 1935: (ratio = 191.4%). |
| Mitchell (2013) | 1935 - 1949 | Spliced using overlapping data in 1950: (ratio = 184.2%). |
| Mbaye et al. (2018) | 1950 - 1959 | Spliced using overlapping data in 1960: (ratio = 140.6%). |
| World Bank (2024) | 1960 - 1983 | Spliced using overlapping data in 1984: (ratio = 126.4%). |
| WEO (2024) | 1984 - 2029 | Baseline source, overlaps with base year 2018 |

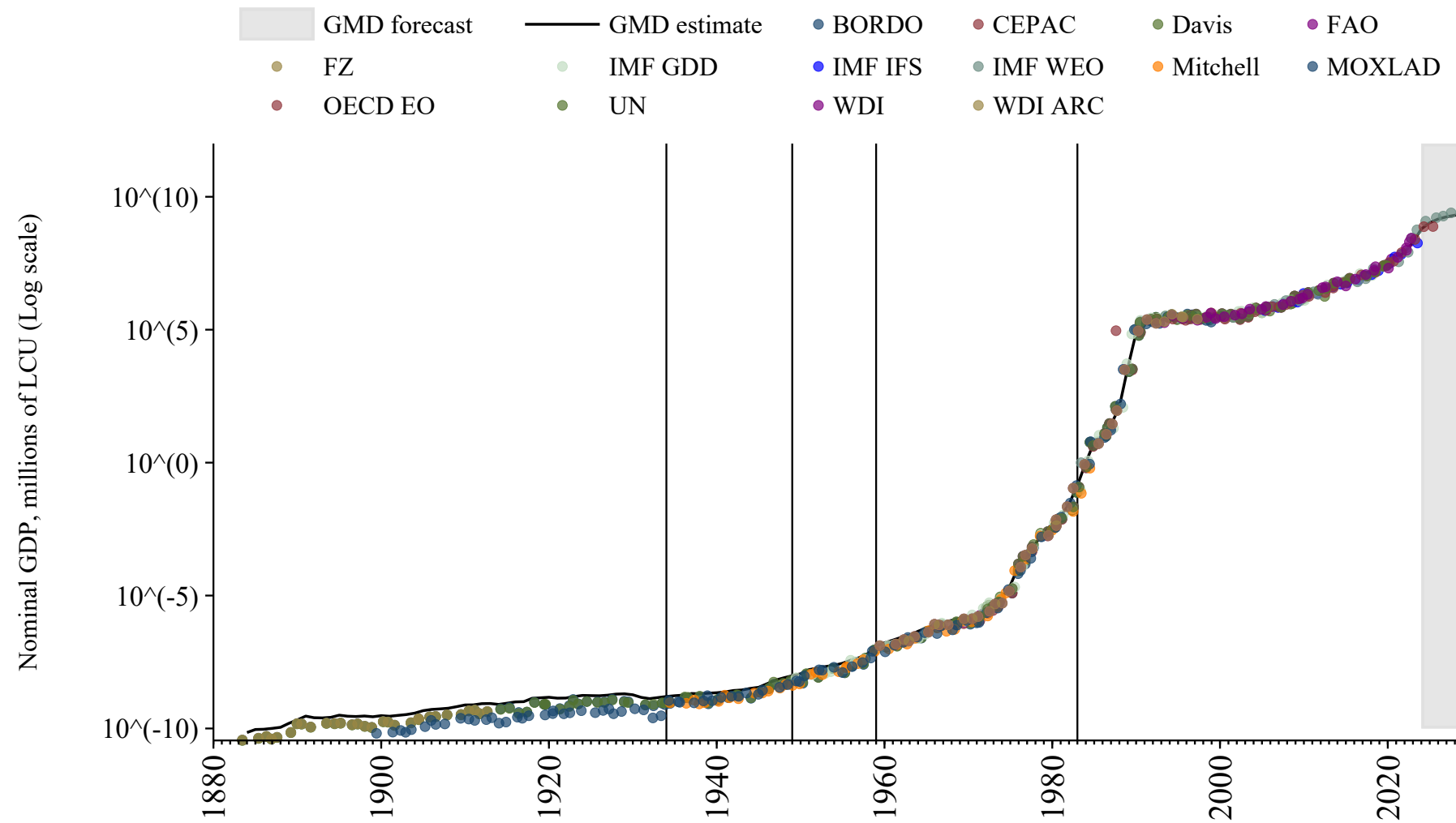

Armenia

| Source | Time span | Notes |
|-----------------------------------|-------------|--|
| World Bank (2024) | 1990 - 1991 | Spliced using overlapping data in 1992: (ratio = 95.1%). |
| WEO (2024) | 1992 - 2029 | Baseline source, overlaps with base year 2018 |

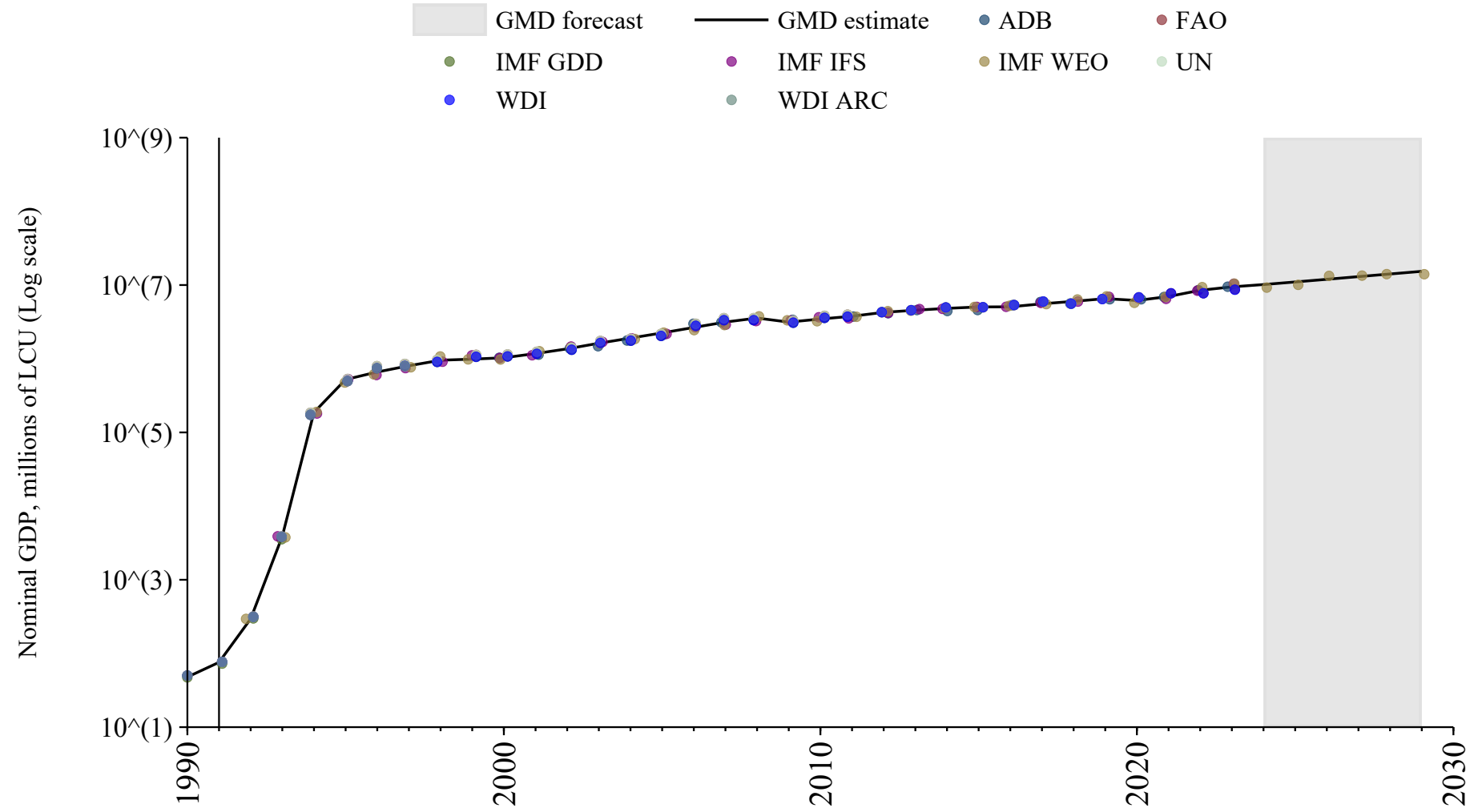

Australia

| Source | Time span | Notes |
|---|-------------|---|
| Vamplew (1987) | 1788 - 1788 | Spliced using overlapping data in 1789: (ratio = 205.6%). |
| Hutchinson and Ploeckl (2024) | 1789 - 1949 | Spliced using overlapping data in 1950: (ratio = 136.8%). |
| Mbaye et al. (2018) | 1950 - 1959 | Spliced using overlapping data in 1960: (ratio = 100.4%). |
| OECD Economic Outlook (2024) | 1960 - 1979 | Spliced using overlapping data in 1980: (ratio = 99.4%). |
| WEO (2024) | 1980 - 2029 | Baseline source, overlaps with base year 2018 |

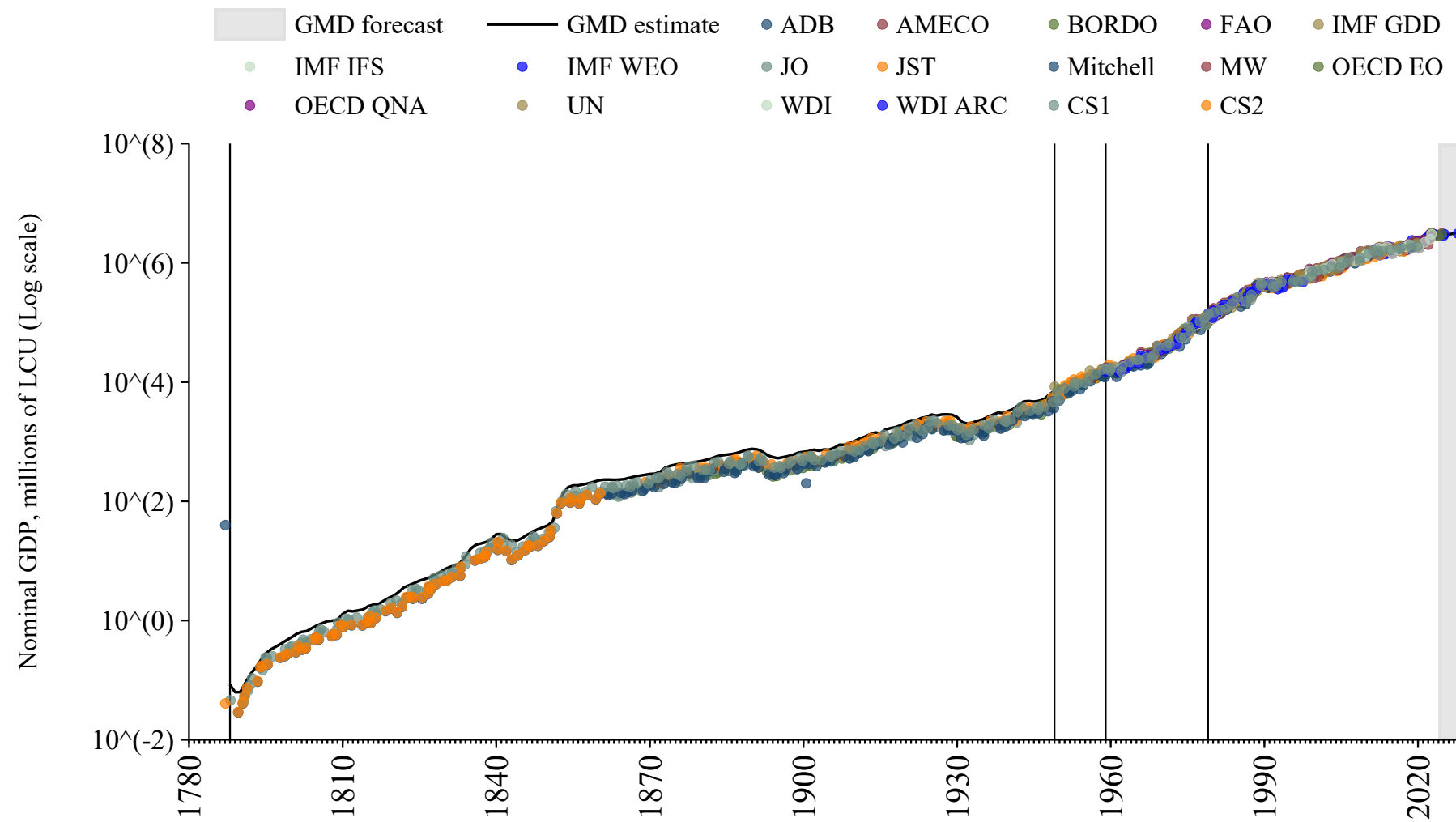

Austria

| Source | Time span | Notes |
|--|-------------|---|
| National Bank of Serbia (2024) | 1870 - 1912 | Spliced using overlapping data in 1913: (ratio = 56%). |
| Mitchell (2013) | 1913 - 1949 | Spliced using overlapping data in 1950: (ratio = 106%). |
| Mbaye et al. (2018) | 1950 - 1959 | Spliced using overlapping data in 1960: (ratio = 100.2%). |
| World Bank (2024) | 1960 - 1969 | Spliced using overlapping data in 1970: (ratio = 98.9%). |
| OECD Economic Outlook (2024) | 1970 - 1979 | Spliced using overlapping data in 1980: (ratio = 98.5%). |
| WEO (2024) | 1980 - 2029 | Baseline source, overlaps with base year 2018 |

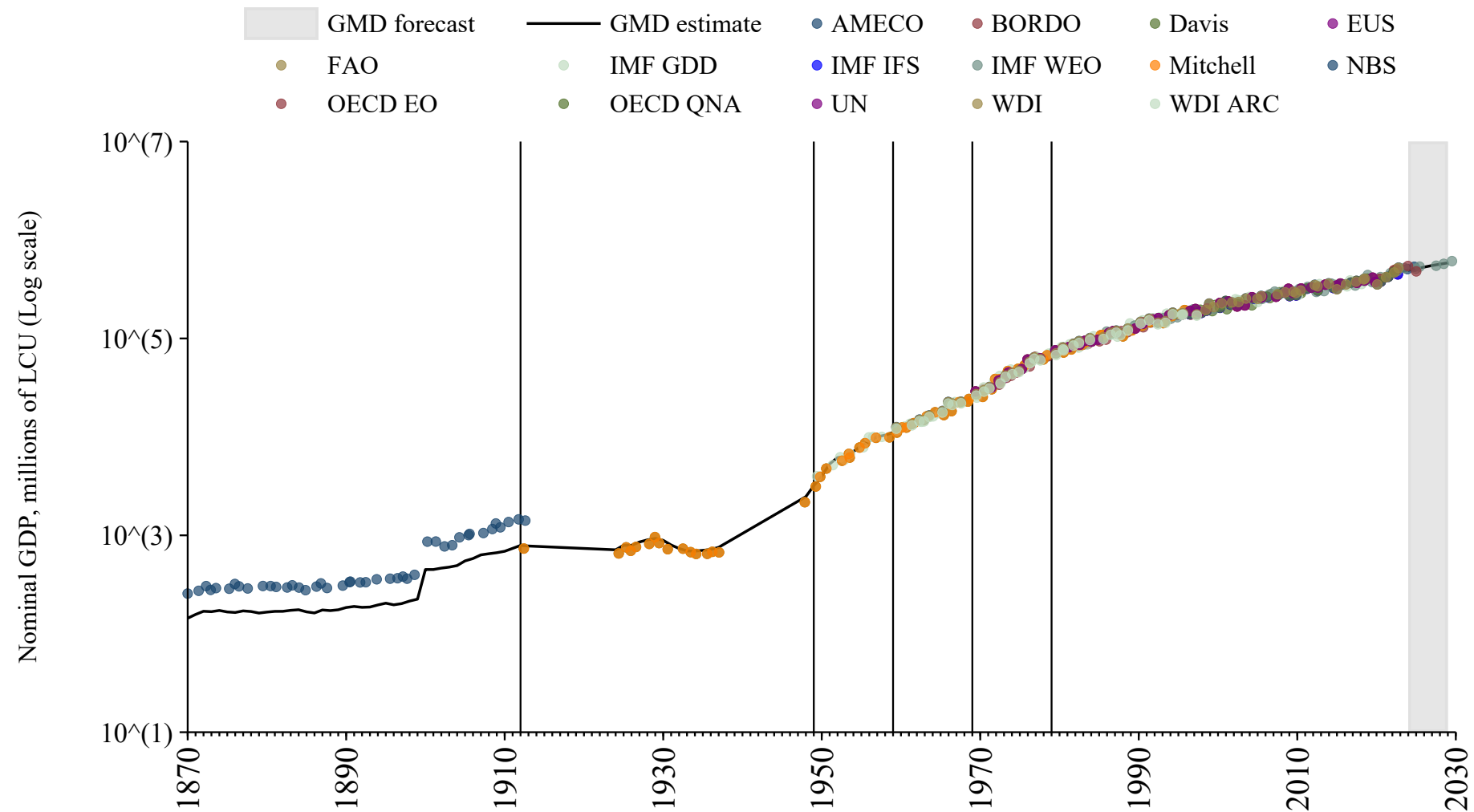

Azerbaijan

| Source | Time span | Notes |
|--|-------------|---|
| World Bank (Archives) (1999) | 1987 - 1989 | Spliced using overlapping data in 1990: (ratio = 186.8%). |
| World Bank (2024) | 1990 - 1991 | Spliced using overlapping data in 1992: (ratio = 103.7%). |
| WEO (2024) | 1992 - 2029 | Baseline source, overlaps with base year 2018 |

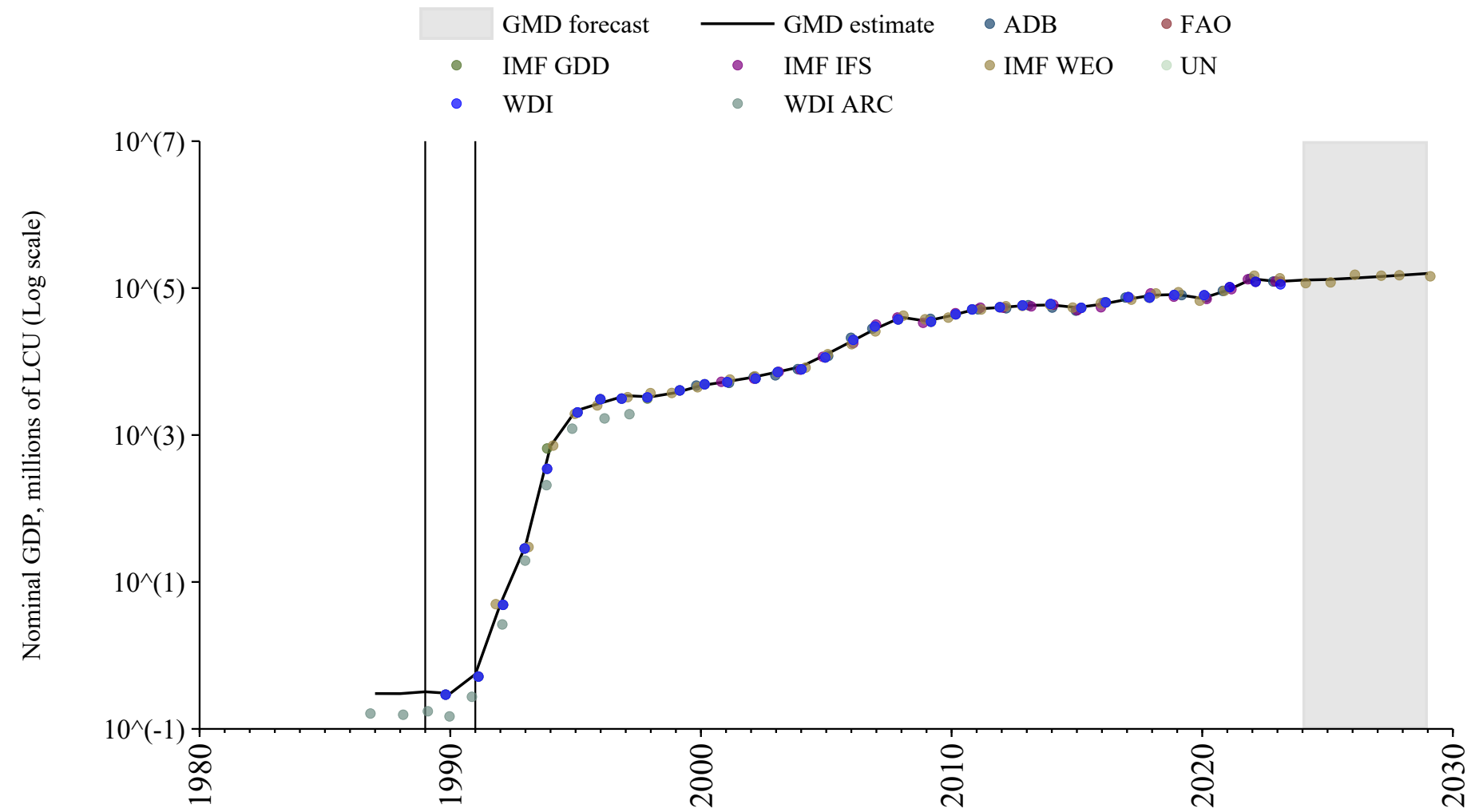

Bahamas

| Source | Time span | Notes |
|-----------------------------------|-------------|---|
| World Bank (2024) | 1960 - 1979 | Spliced using overlapping data in 1980: (ratio = 194.6%). |
| WEO (2024) | 1980 - 2029 | Baseline source, overlaps with base year 2018 |

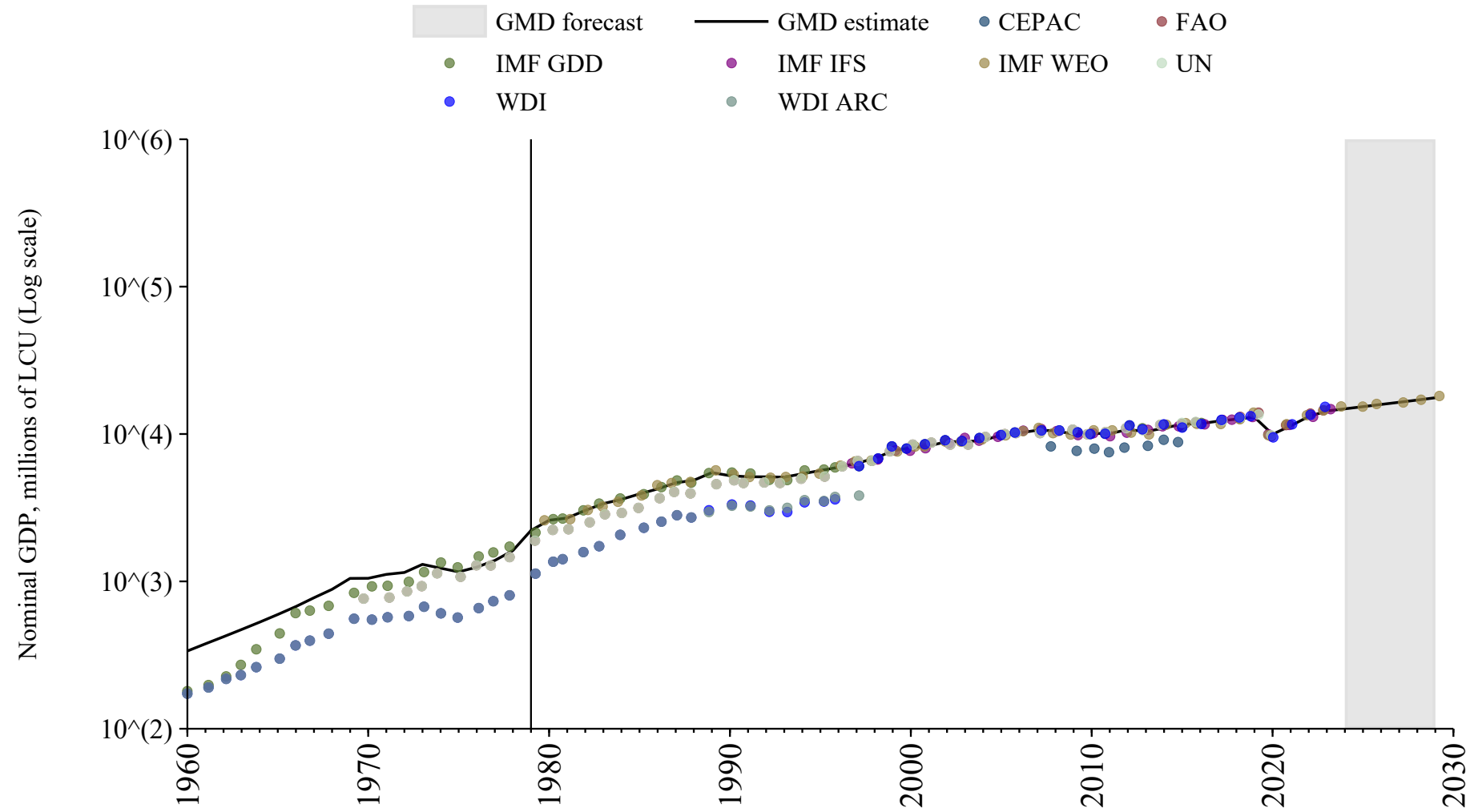

Bahrain

| Source | Time span | Notes |
|--|-------------|---|
| International Monetary Fund (2024) | 1962 - 1969 | Spliced using overlapping data in 1970: (ratio = 106.9%). |
| World Bank (2024) | 1970 - 1979 | Spliced using overlapping data in 1980: (ratio = 107.2%). |
| WEO (2024) | 1980 - 2029 | Baseline source, overlaps with base year 2018 |

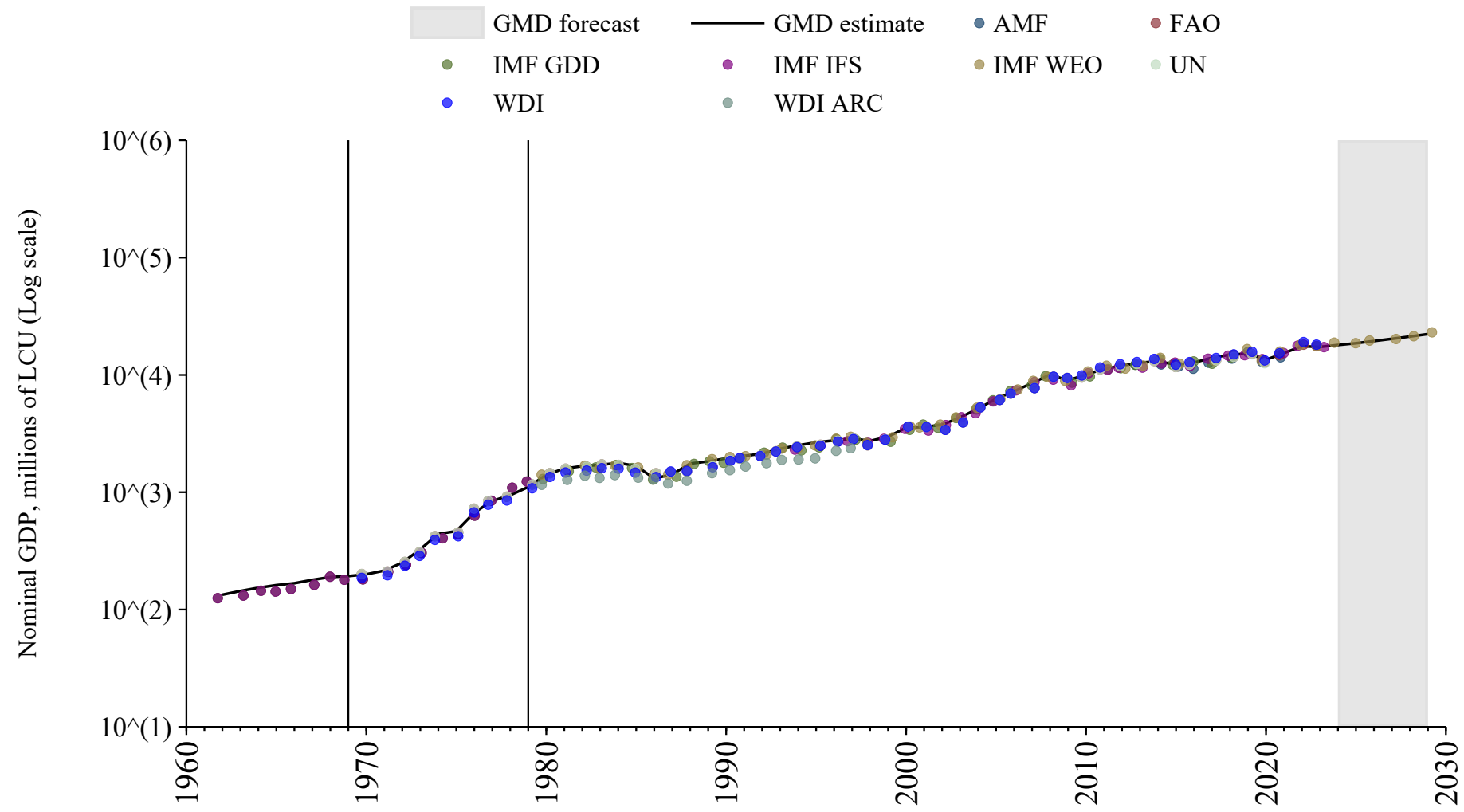

Bangladesh

| Source | Time span | Notes |
|-------------------------------------|-------------|---|
| Mbaye et al. (2018) | 1959 - 1959 | Spliced using overlapping data in 1960: (ratio = 167.2%). |
| World Bank (2024) | 1960 - 1979 | Spliced using overlapping data in 1980: (ratio = 136.8%). |
| WEO (2024) | 1980 - 2029 | Baseline source, overlaps with base year 2018 |

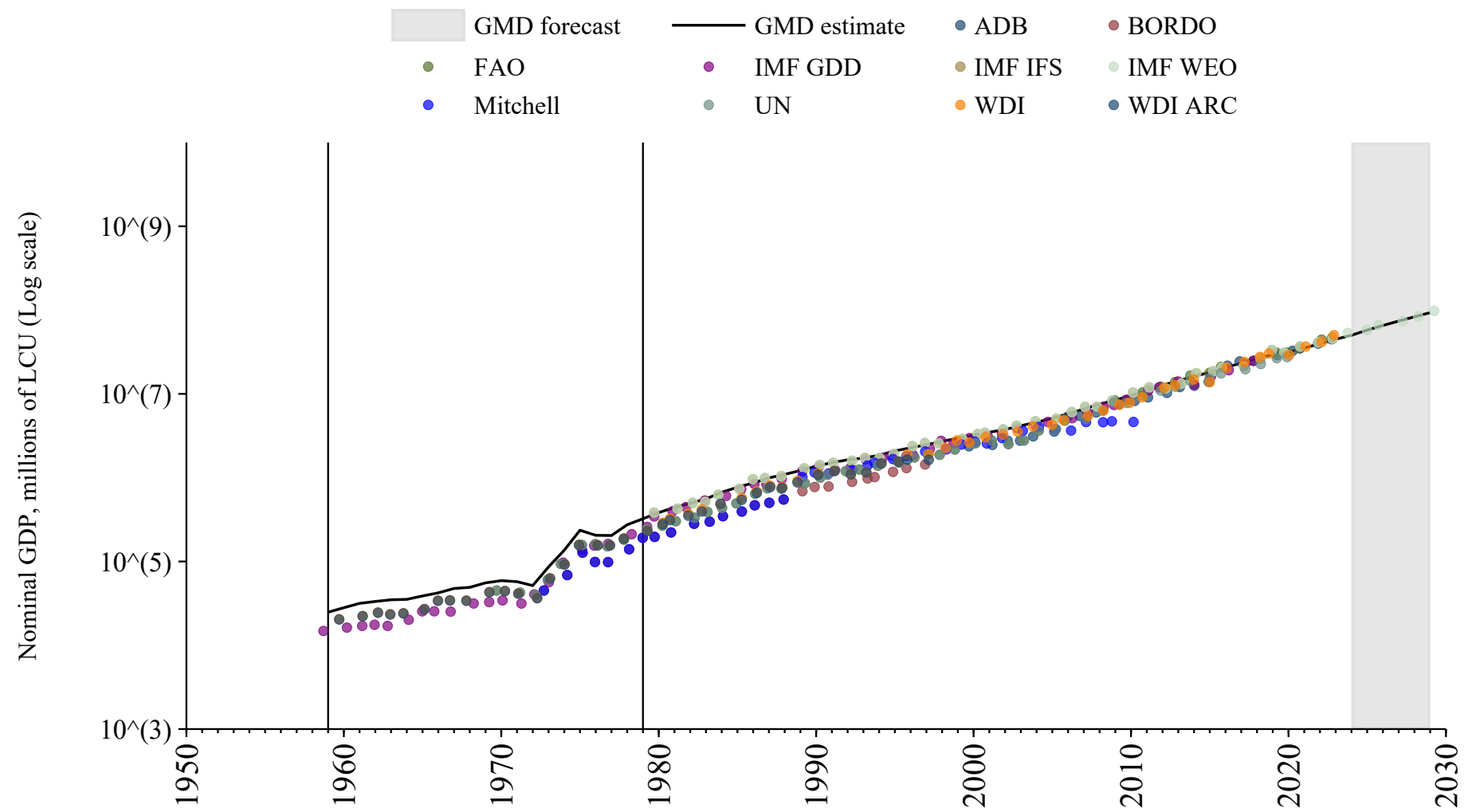

Barbados

| Source | Time span | Notes |
|-----------------------------------|-------------|---|
| World Bank (2024) | 1960 - 1979 | Spliced using overlapping data in 1980: (ratio = 102.9%). |
| WEO (2024) | 1980 - 2029 | Baseline source, overlaps with base year 2018 |

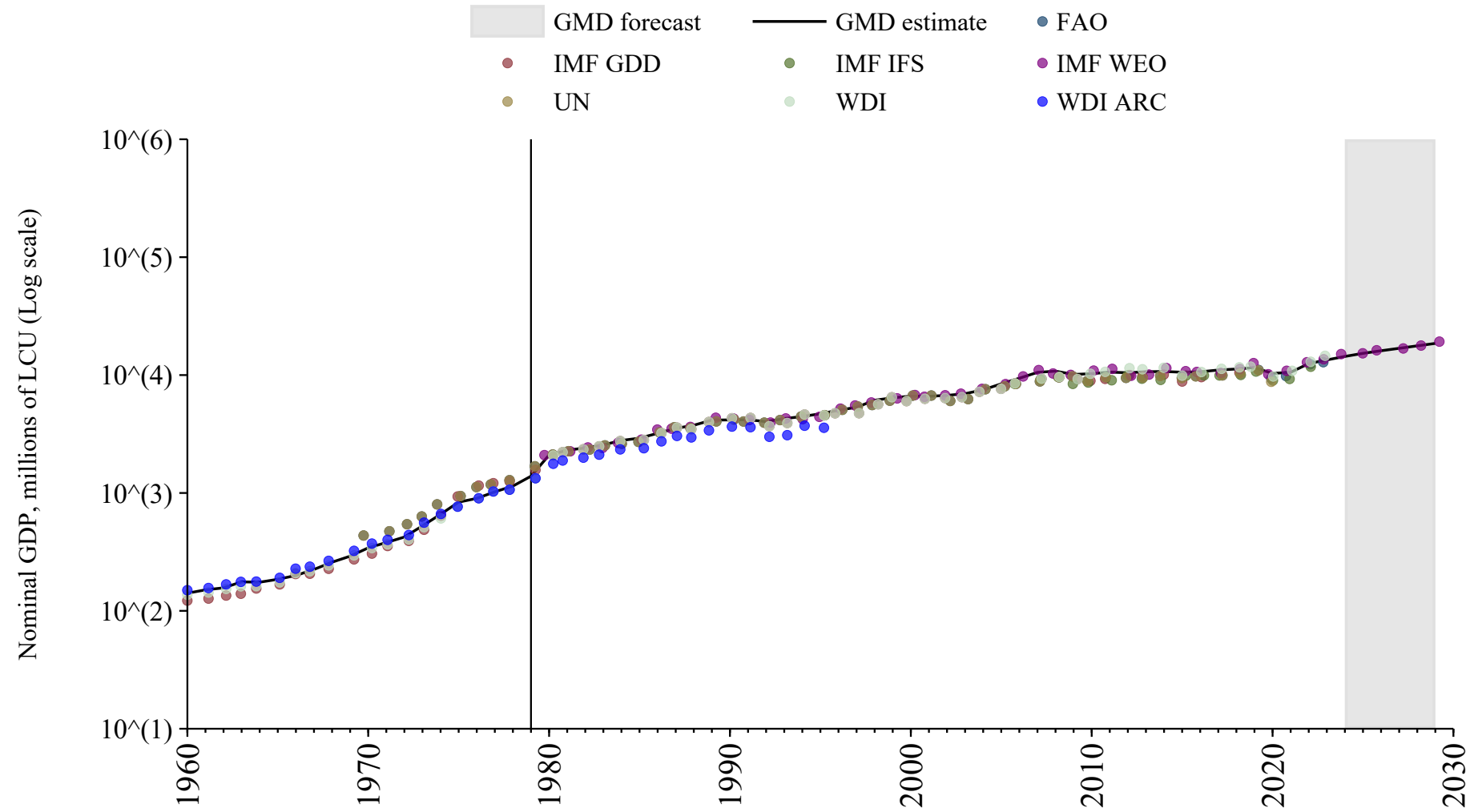

Belarus

| Source | Time span | Notes |
|--|-------------|---|
| World Bank (Archives) (1999) | 1987 - 1989 | Spliced using overlapping data in 1990: (ratio = 34%). |
| World Bank (2024) | 1990 - 1993 | Spliced using overlapping data in 1994: (ratio = 337.2%). |
| WEO (2024) | 1994 - 2029 | Baseline source, overlaps with base year 2018 |

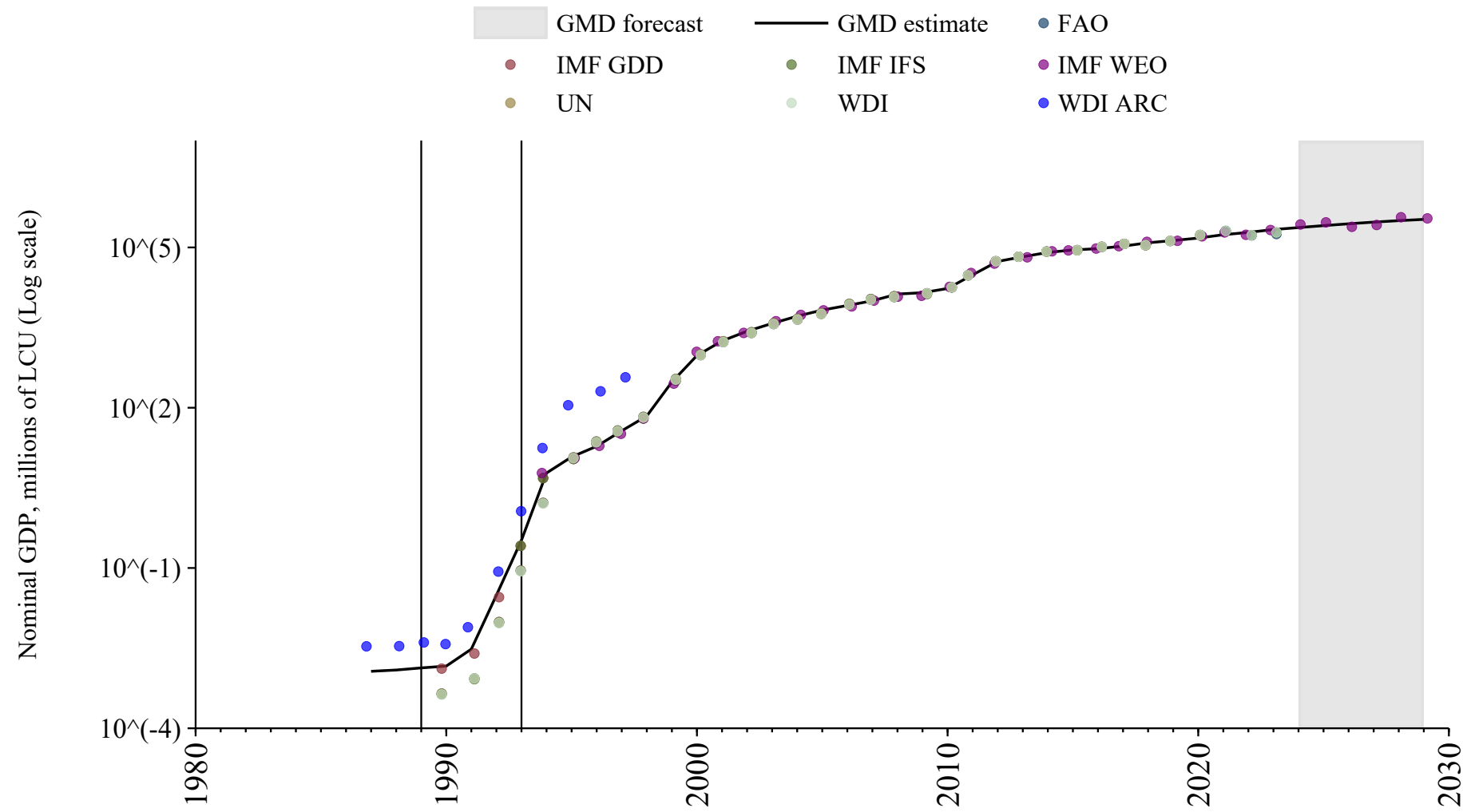

Belgium

| Source | Time span | Notes |
|--|-------------|--|
| Smits et al. (2009) | 1835 - 1869 | Spliced using overlapping data in 1870: (ratio = 98.4%). |
| Jordà et al. (2017) | 1870 - 1949 | Spliced using overlapping data in 1950: (ratio = 98.4%). |
| Mbaye et al. (2018) | 1950 - 1959 | Spliced using overlapping data in 1960: (ratio = 99.6%). |
| OECD Economic Outlook (2024) | 1960 - 1979 | Spliced using overlapping data in 1980: (ratio = 97.2%). |
| WEO (2024) | 1980 - 2029 | Baseline source, overlaps with base year 2018 |

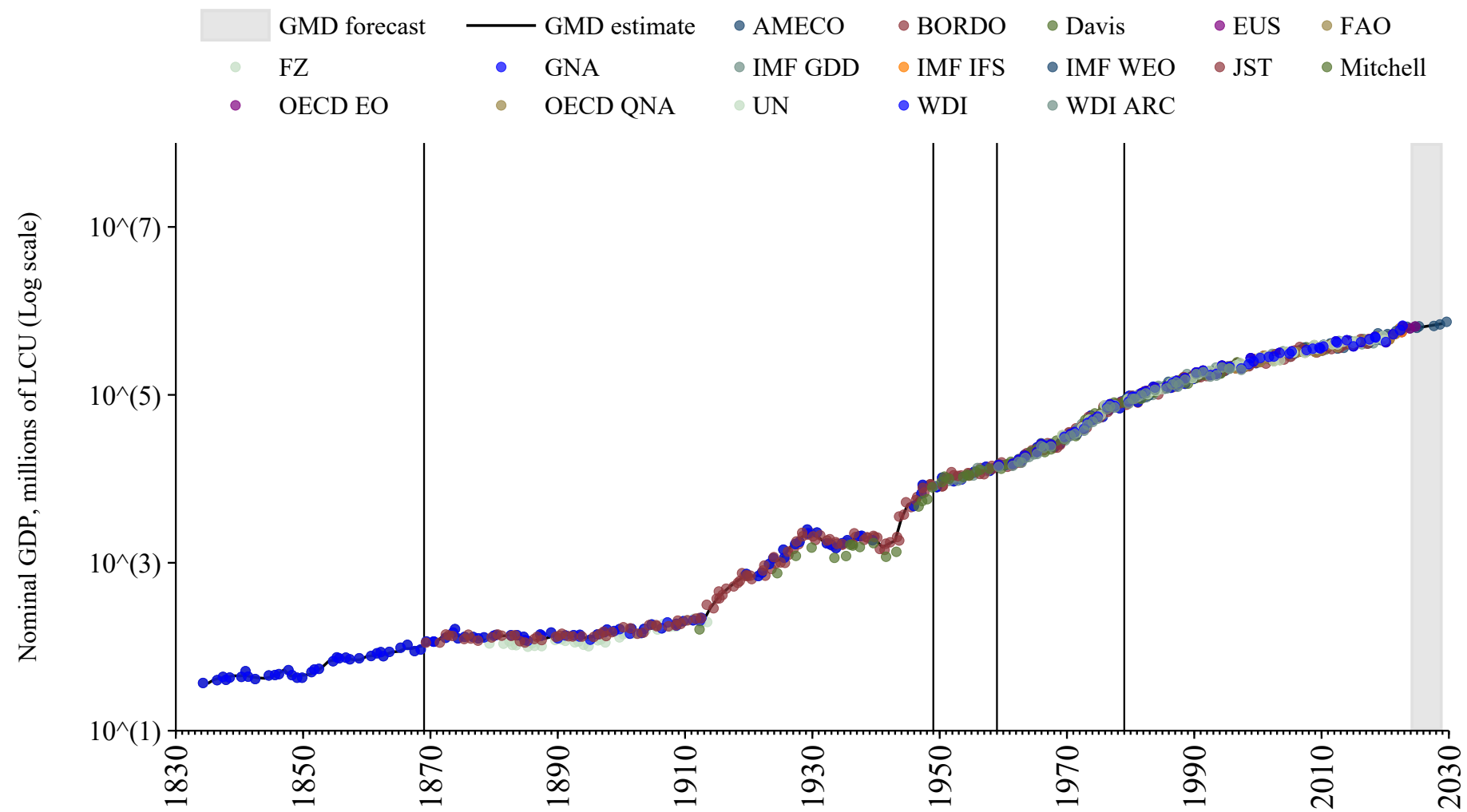

Belize

| Source | Time span | Notes |
|-----------------------------------|-------------|--|
| World Bank (2024) | 1960 - 1979 | Spliced using overlapping data in 1980: (ratio = 86.6%). |
| WEO (2024) | 1980 - 2029 | Baseline source, overlaps with base year 2018 |

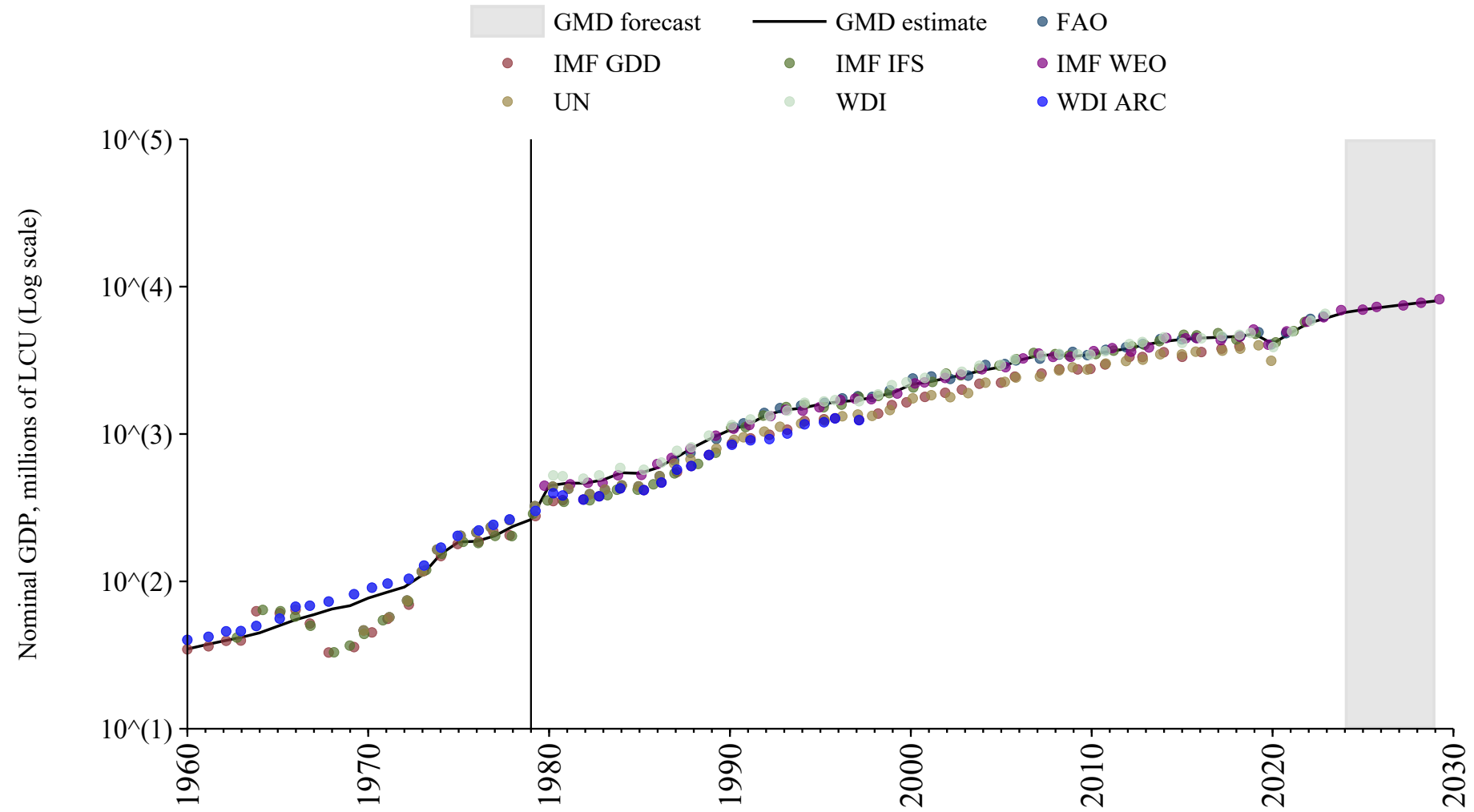

Benin

| Source | Time span | Notes |
|--|-------------|---|
| Mbaye et al. (2018) | 1959 - 1959 | Spliced using overlapping data in 1960: (ratio = 185.3%). |
| World Bank (2024) | 1960 - 1964 | Spliced using overlapping data in 1965: (ratio = 489.5%). |
| Banque centrale des États de l'Afrique de l'Ouest (2024) | 1965 - 1979 | Spliced using overlapping data in 1980: (ratio = 137.6%). |
| WEO (2024) | 1980 - 2029 | Baseline source, overlaps with base year 2018 |

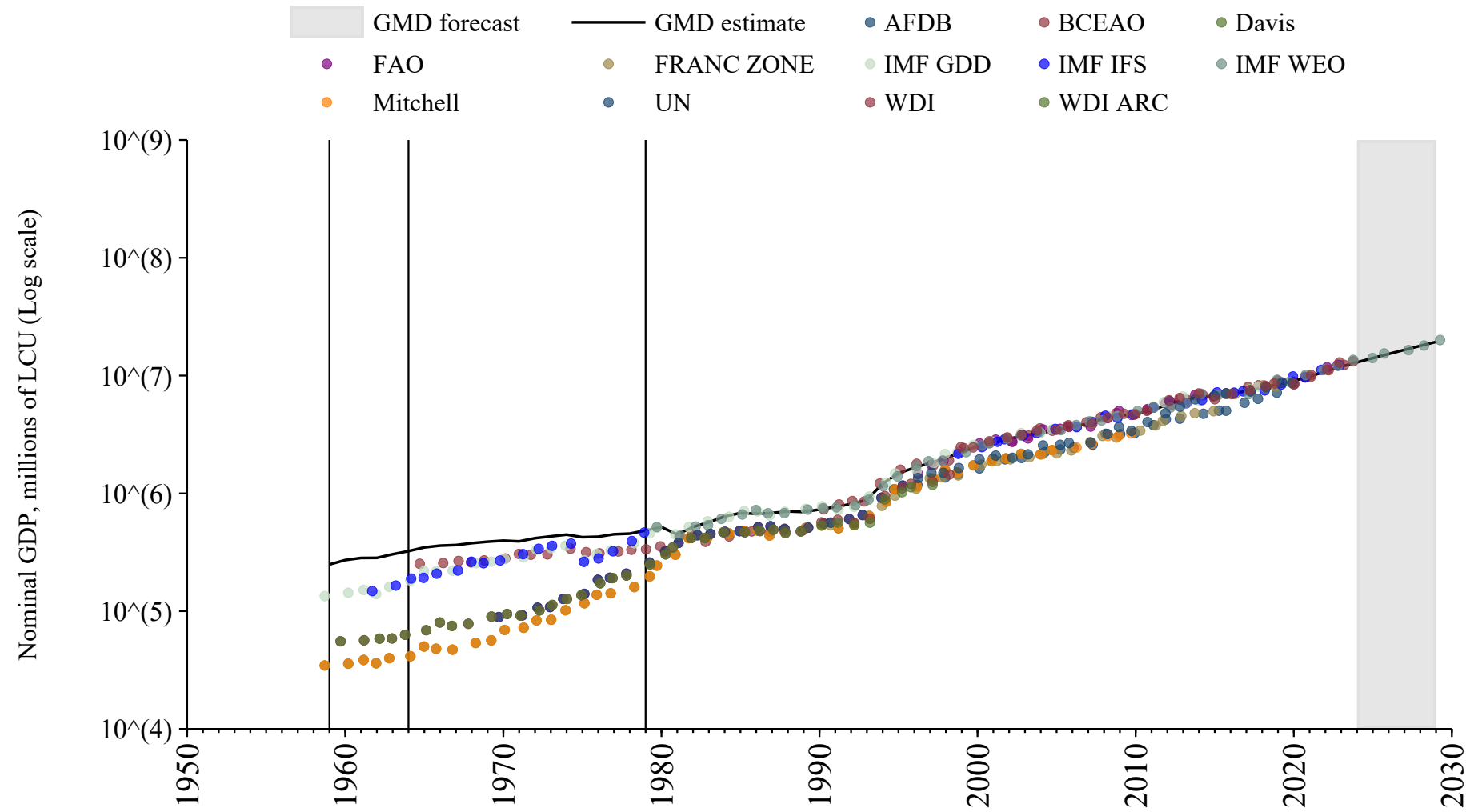

Bermuda

| Source | Time span | Notes |
|-----------------------------------|-------------|---|
| World Bank (2024) | 1960 - 2023 | Baseline source, overlaps with base year 2018 |

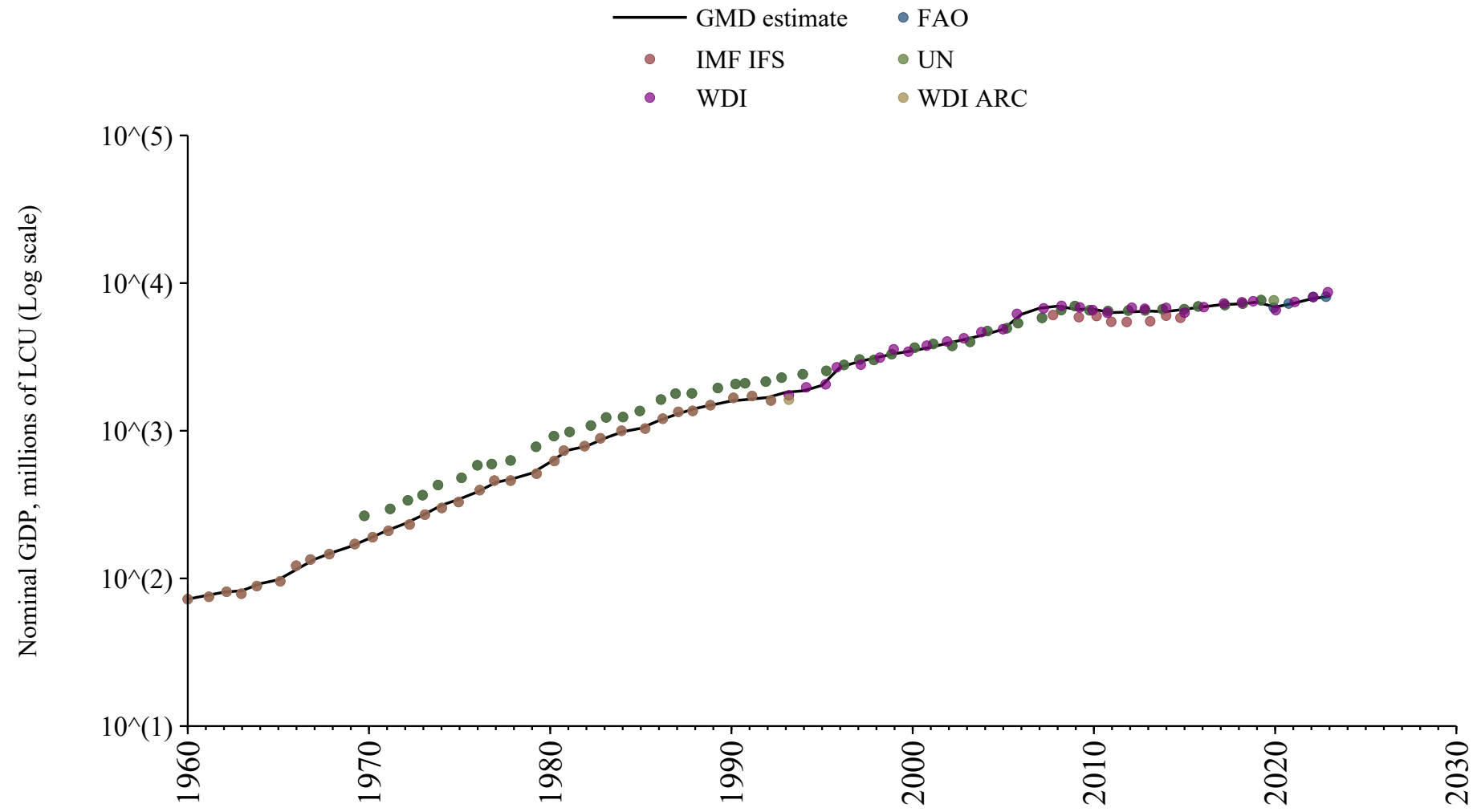

Bhutan

| Source | Time span | Notes |
|-------------------------------------|-------------|---|
| Mbaye et al. (2018) | 1963 - 1969 | Spliced using overlapping data in 1970: (ratio = 104.3%). |
| World Bank (2024) | 1970 - 1979 | Spliced using overlapping data in 1980: (ratio = 103%). |
| WEO (2024) | 1980 - 2029 | Baseline source, overlaps with base year 2018 |

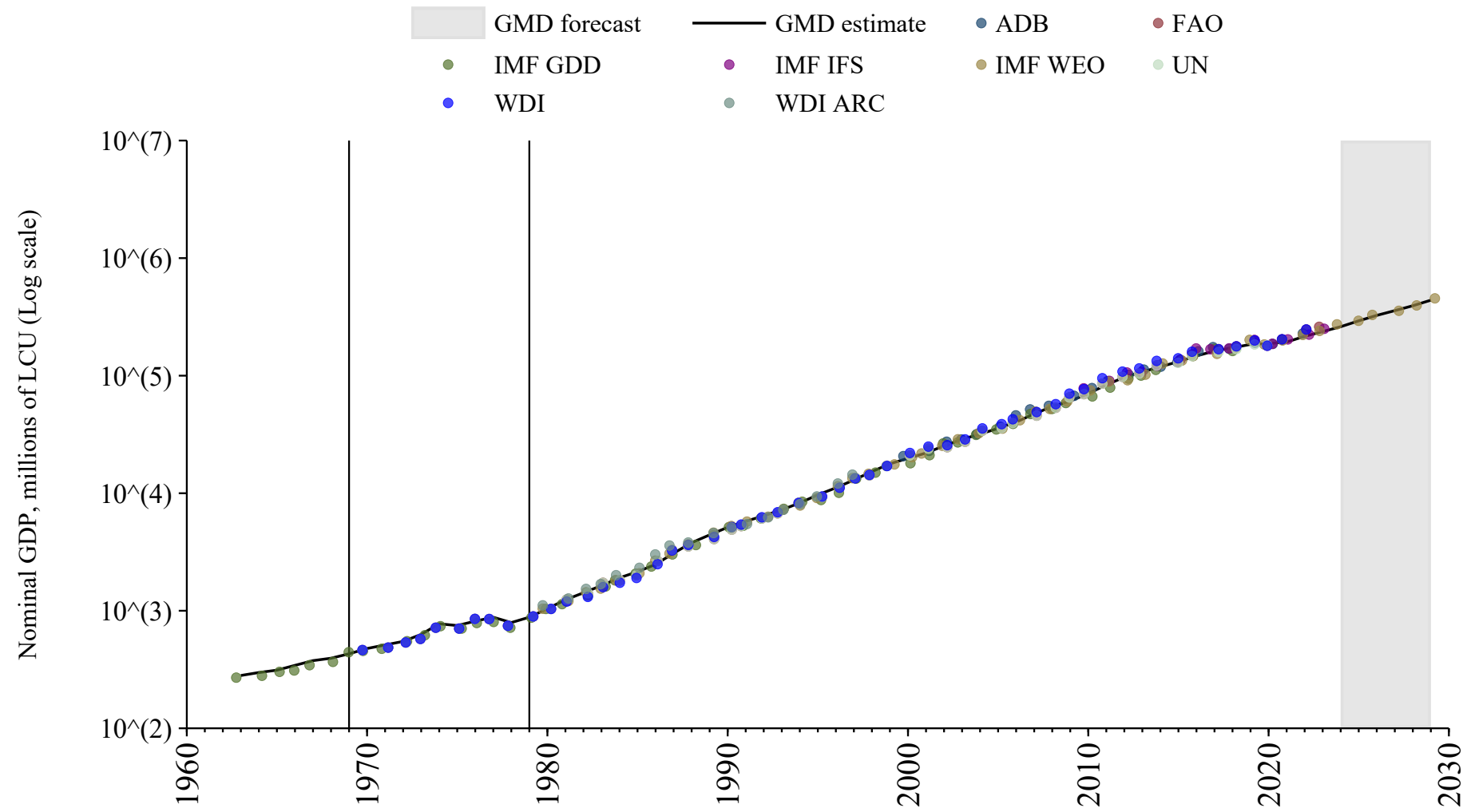

Bolivia

| Source | Time span | Notes |
|-------------------------------------|-------------|--|
| Mbaye et al. (2018) | 1950 - 1959 | Spliced using overlapping data in 1960: (ratio = 75%). |
| World Bank (2024) | 1960 - 1982 | Spliced using overlapping data in 1983: (ratio = 79.6%). |
| WEO (2024) | 1983 - 2029 | Baseline source, overlaps with base year 2018 |

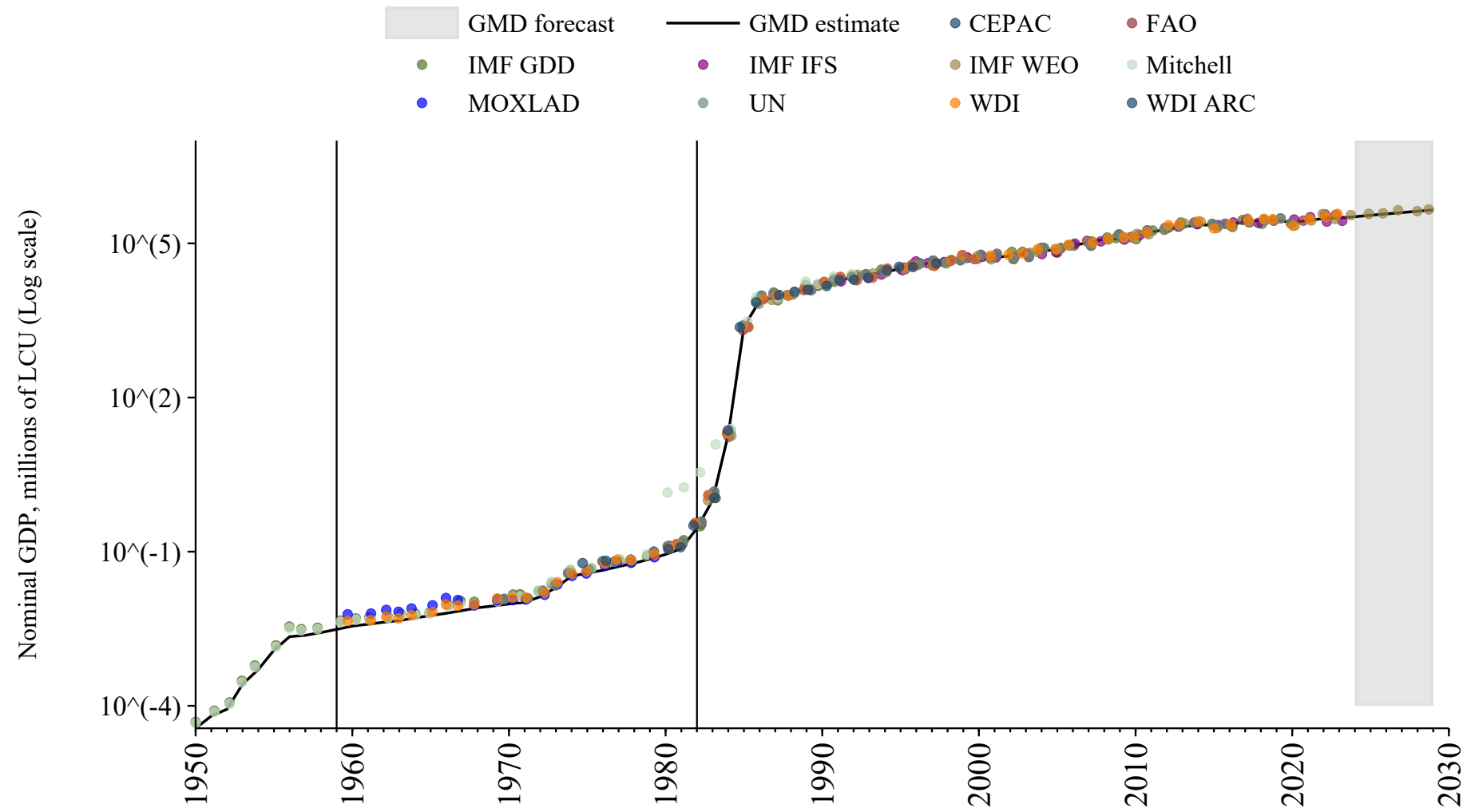

Bosnia and Herzegovina

| Source | Time span | Notes |
|-----------------------------------|-------------|---|
| World Bank (2024) | 1990 - 1995 | Spliced using overlapping data in 1996: (ratio = 131.7%). |
| WEO (2024) | 1996 - 2029 | Baseline source, overlaps with base year 2018 |

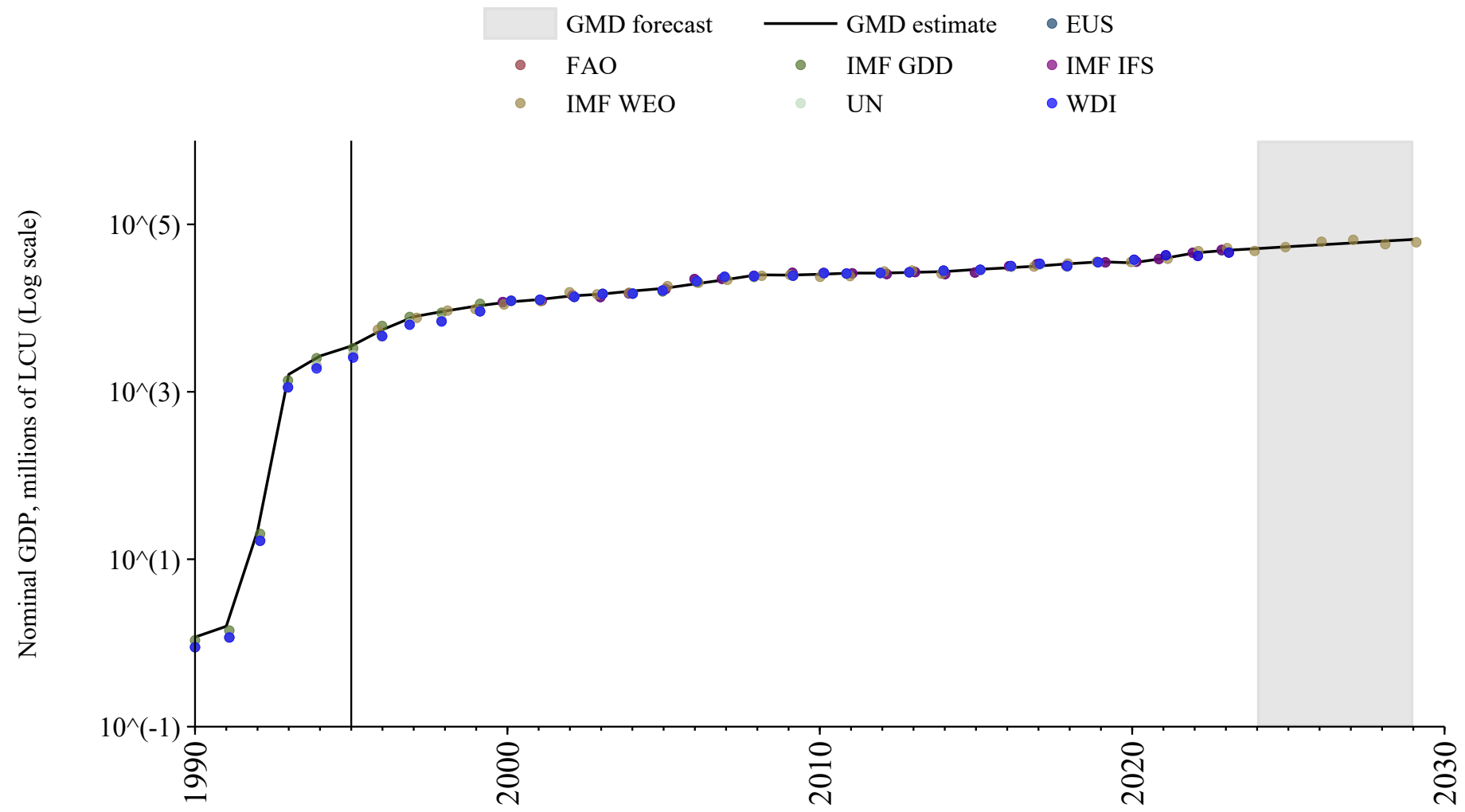

Botswana

| Source | Time span | Notes |
|-----------------------------------|-------------|---|
| World Bank (2024) | 1960 - 1979 | Spliced using overlapping data in 1980: (ratio = 106.6%). |
| WEO (2024) | 1980 - 2029 | Baseline source, overlaps with base year 2018 |

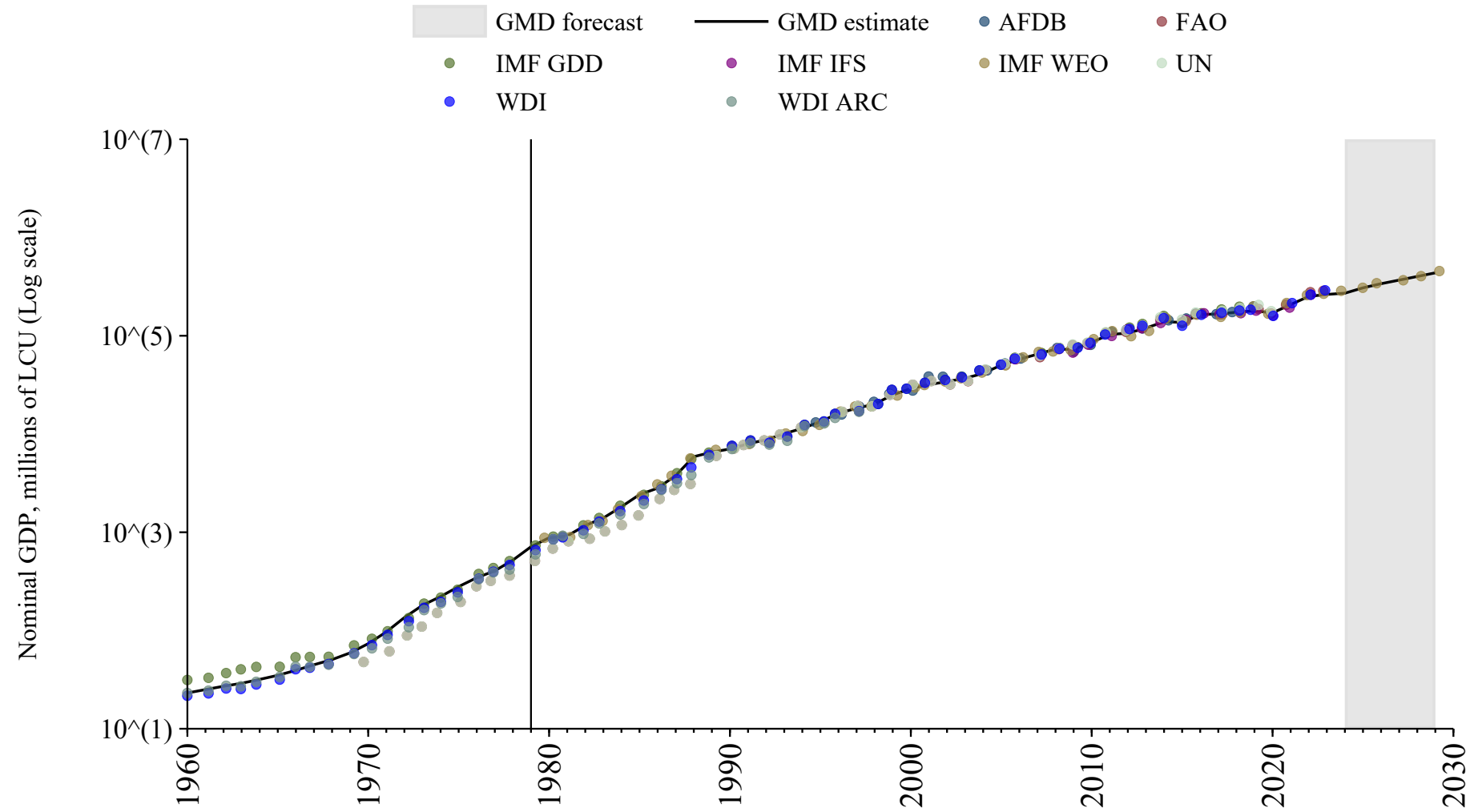

Brazil

| Source | Time span | Notes |
|-------------------------------------|-------------|---|
| Mitchell (2013) | 1861 - 1949 | Spliced using overlapping data in 1950: (ratio = 111.4%). |
| Mbaye et al. (2018) | 1950 - 1959 | Spliced using overlapping data in 1960: (ratio = 107.1%). |
| World Bank (2024) | 1960 - 1989 | Spliced using overlapping data in 1990: (ratio = 95.2%). |
| WEO (2024) | 1990 - 2029 | Baseline source, overlaps with base year 2018 |

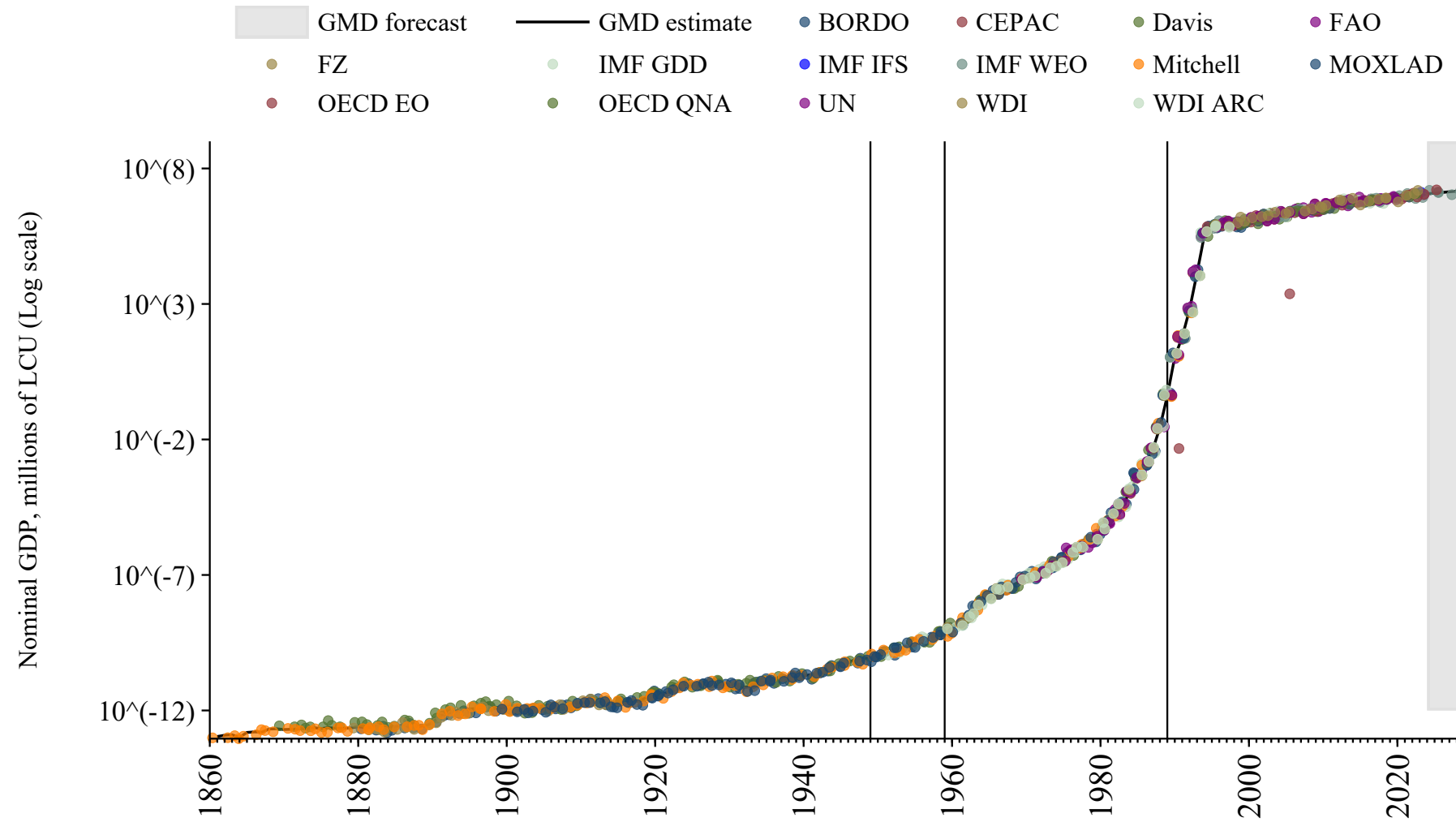

Brunei

| Source | Time span | Notes |
|-----------------------------------|-------------|--|
| World Bank (2024) | 1965 - 1984 | Spliced using overlapping data in 1985: (ratio = 69.3%). |
| WEO (2024) | 1985 - 2029 | Baseline source, overlaps with base year 2018 |

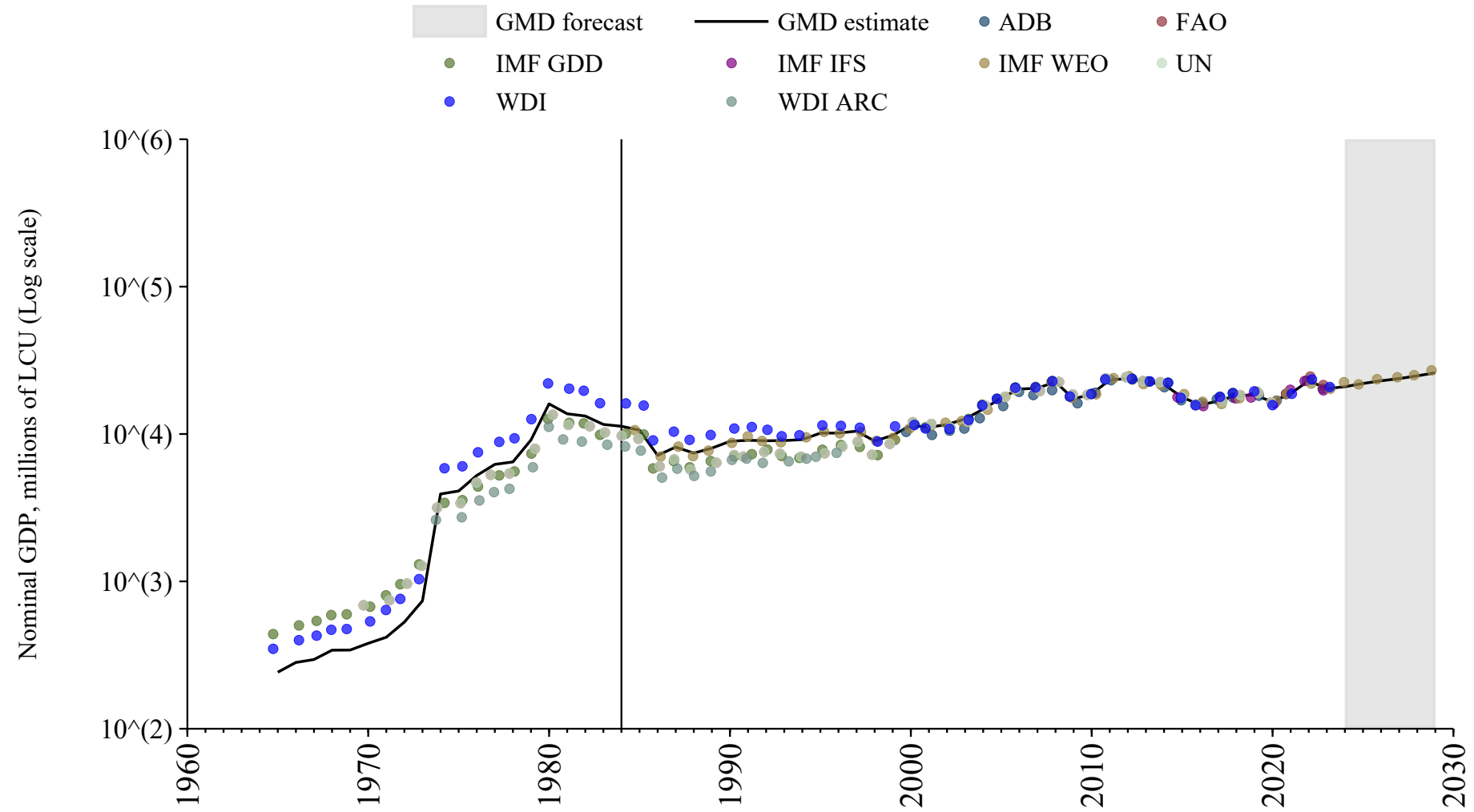

Bulgaria

| Source | Time span | Notes |
|--|-------------|---|
| National Bank of Serbia (2024) | 1887 - 1923 | Spliced using overlapping data in 1924: (ratio = 163.3%). |
| Mitchell (2013) | 1924 - 1968 | Spliced using overlapping data in 1969: (ratio = 161.6%). |
| Mbaye et al. (2018) | 1969 - 1969 | Spliced using overlapping data in 1970: (ratio = 71.7%). |
| United Nations (2024) | 1970 - 1979 | Spliced using overlapping data in 1980: (ratio = 143.5%). |
| WEO (2024) | 1980 - 2029 | Baseline source, overlaps with base year 2018 |

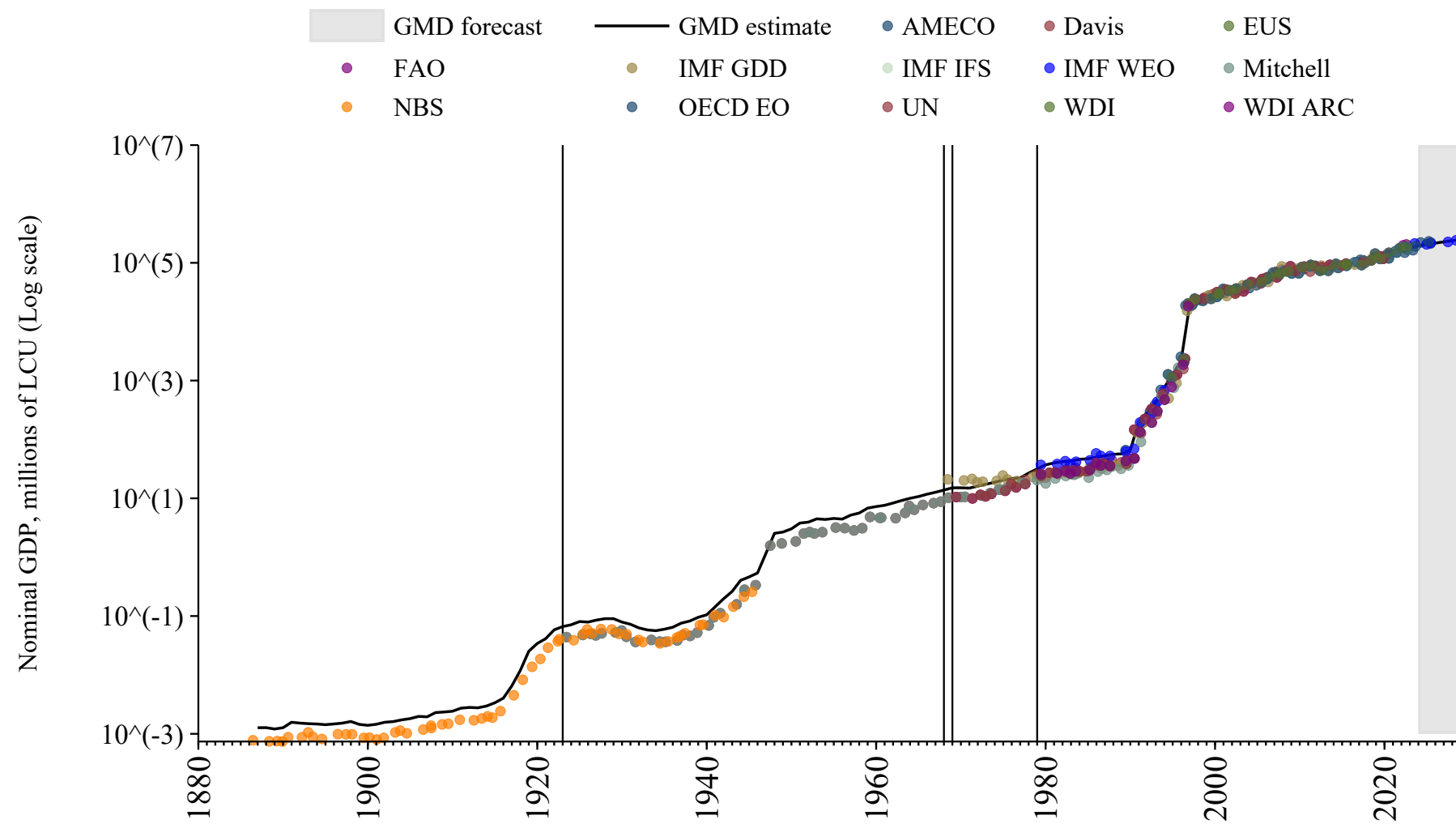

Burkina Faso

| Source | Time span | Notes |
|--|-------------|---|
| Mitchell (2013) | 1954 - 1958 | Spliced using overlapping data in 1959: (ratio = 210.6%). |
| Mbaye et al. (2018) | 1959 - 1959 | Spliced using overlapping data in 1960: (ratio = 107.1%). |
| Banque centrale des États de l'Afrique de l'Ouest (2024) | 1960 - 1979 | Spliced using overlapping data in 1980: (ratio = 185.2%). |
| WEO (2024) | 1980 - 2029 | Baseline source, overlaps with base year 2018 |

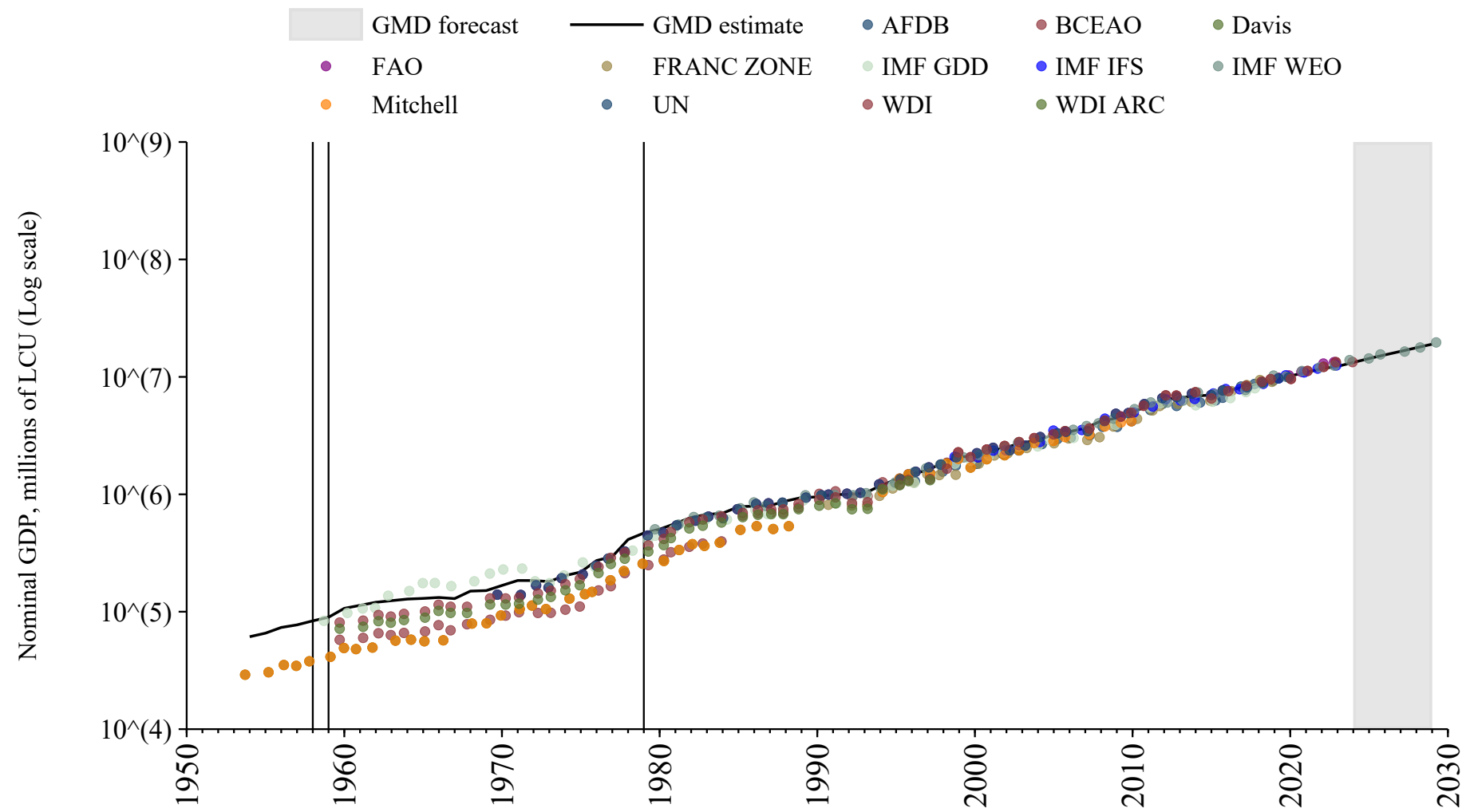

Burundi

| Source | Time span | Notes |
|-----------------------------------|-------------|---|
| World Bank (2024) | 1960 - 1979 | Spliced using overlapping data in 1980: (ratio = 103.3%). |
| WEO (2024) | 1980 - 2029 | Baseline source, overlaps with base year 2018 |

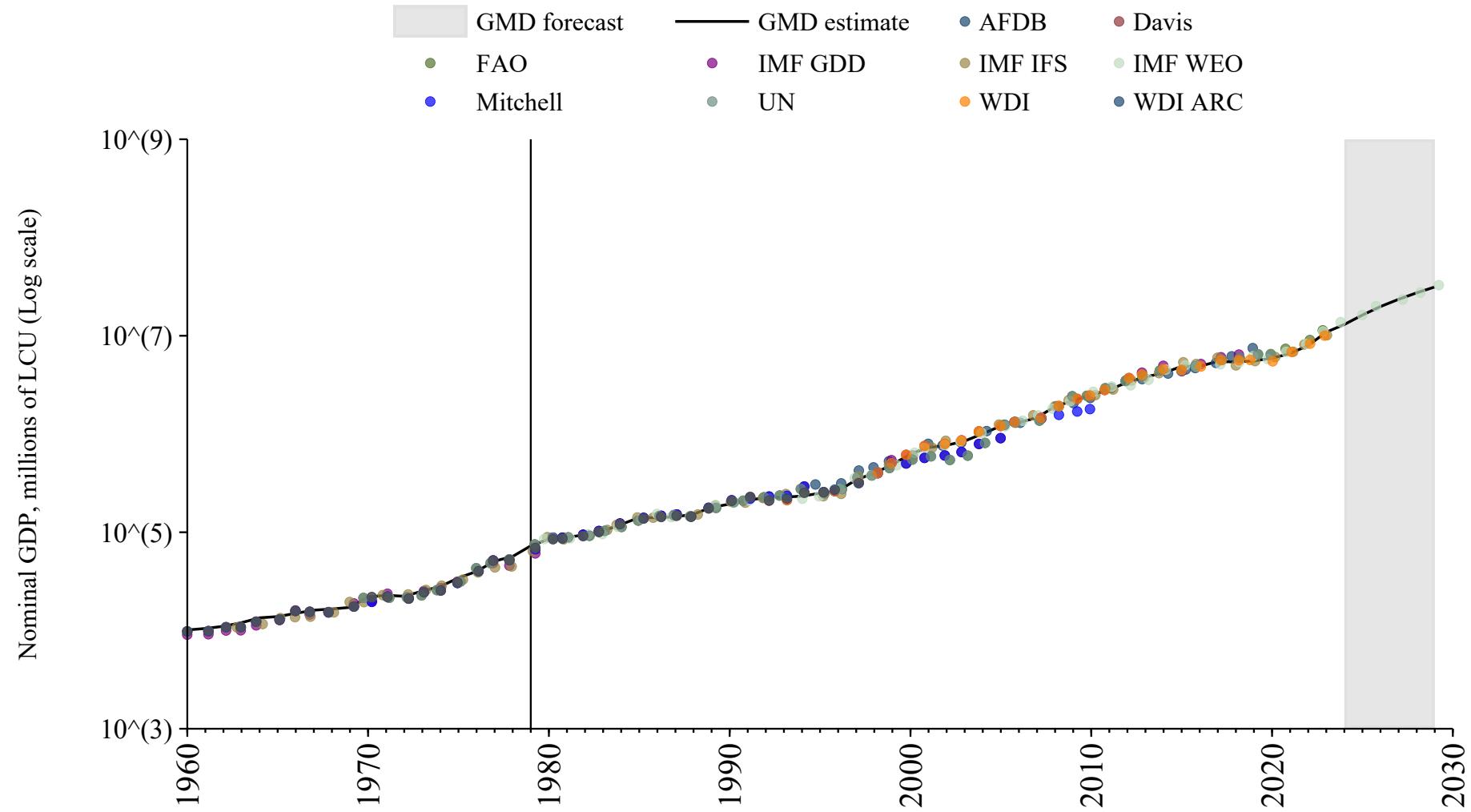

Cambodia

| Source | Time span | Notes |
|--|-------------|---|
| World Bank (Archives) (1999) | 1960 - 1974 | Spliced using overlapping data in 1975: (ratio = 6.3%). |
| World Bank (2024) | 1975 - 1985 | Spliced using overlapping data in 1986: (ratio = 320.7%). |
| WEO (2024) | 1986 - 2029 | Baseline source, overlaps with base year 2018 |

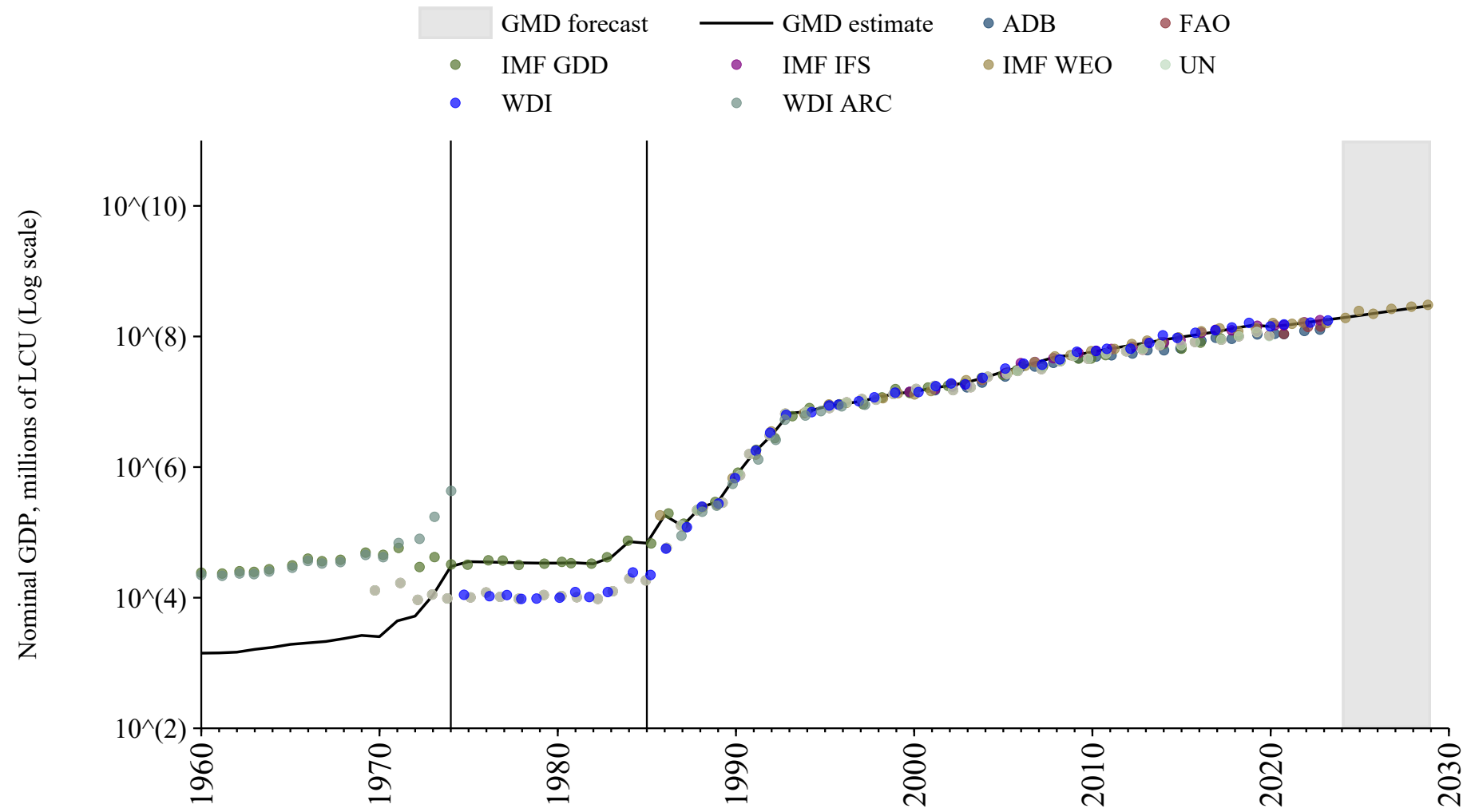

Cameroon

| Source | Time span | Notes |
|-----------------------------------|-------------|---|
| Mitchell (2013) | 1957 - 1958 | Spliced using overlapping data in 1959: (ratio = 172.4%). |
| World Bank (2024) | 1959 - 1979 | Spliced using overlapping data in 1980: (ratio = 131.3%). |
| WEO (2024) | 1980 - 2029 | Baseline source, overlaps with base year 2018 |

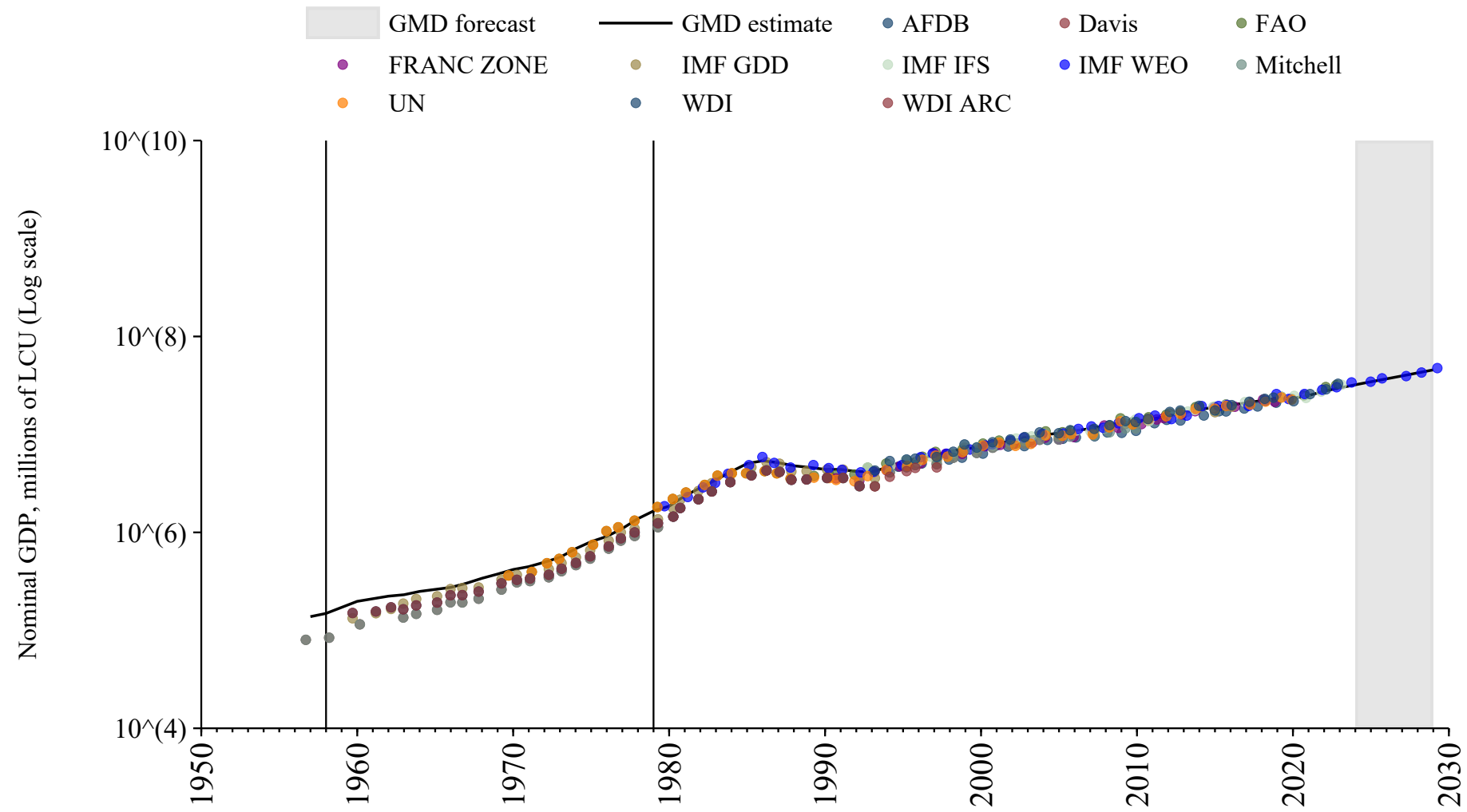

Canada

| Source | Time span | Notes |
|--|-------------|---|
| Mitchell (2013) | 1867 - 1867 | Spliced using overlapping data in 1868: (ratio = 100.7%). |
| Jordà et al. (2017) | 1868 - 1925 | Spliced using overlapping data in 1926: (ratio = 100.4%). |
| Statistics Canada | 1926 - 1949 | Spliced using overlapping data in 1950: (ratio = 104.3%). |
| Mbaye et al. (2018) | 1950 - 1959 | Spliced using overlapping data in 1960: (ratio = 96.9%). |
| World Bank (2024) | 1960 - 1960 | Spliced using overlapping data in 1961: (ratio = 101.1%). |
| OECD Economic Outlook (2024) | 1961 - 1979 | Spliced using overlapping data in 1980 |
| WEO (2024) | 1980 - 2029 | Baseline source, overlaps with base year 2018 |

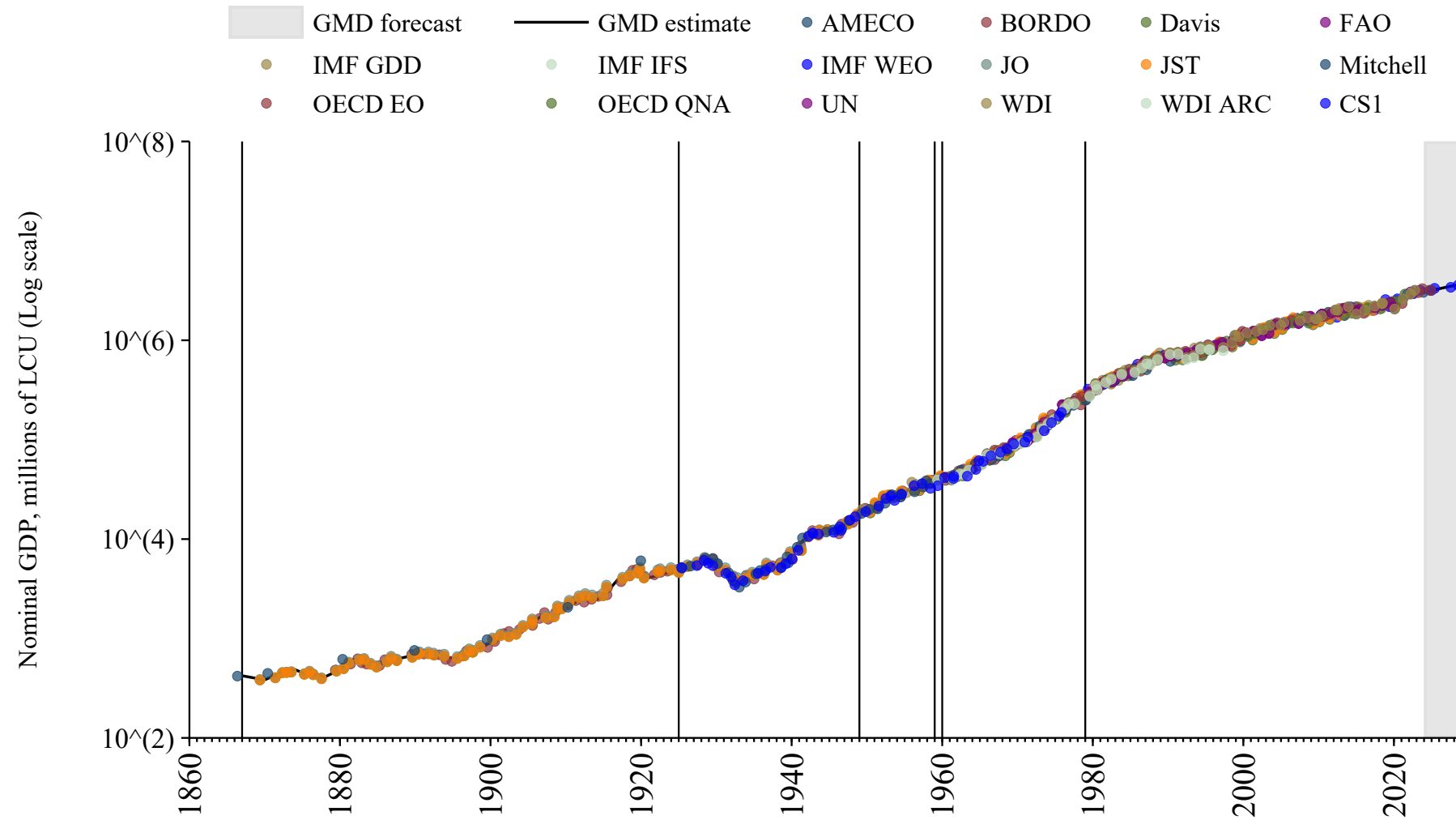

Cape Verde

| Source | Time span | Notes |
|---------------------------------------|-------------|--|
| Mbaye et al. (2018) | 1960 - 1969 | Spliced using overlapping data in 1970 |
| United Nations (2024) | 1970 - 1979 | Spliced using overlapping data in 1980: (ratio = 96.8%). |
| WEO (2024) | 1980 - 2029 | Baseline source, overlaps with base year 2018 |

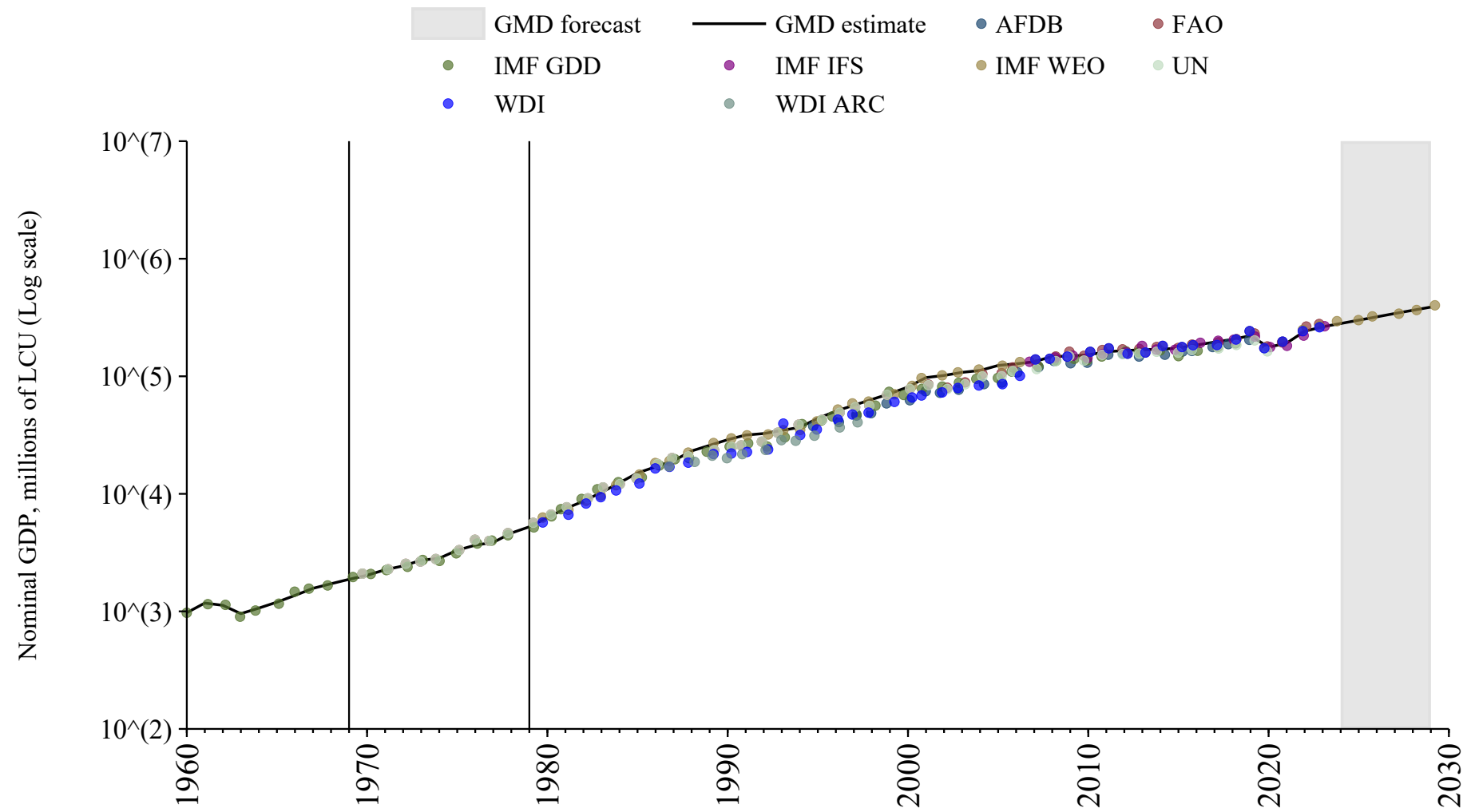

Central African Republic

| Source | Time span | Notes |
|-----------------------------------|-------------|---|
| World Bank (2024) | 1960 - 1979 | Spliced using overlapping data in 1980 |
| WEO (2024) | 1980 - 2029 | Baseline source, overlaps with base year 2018 |

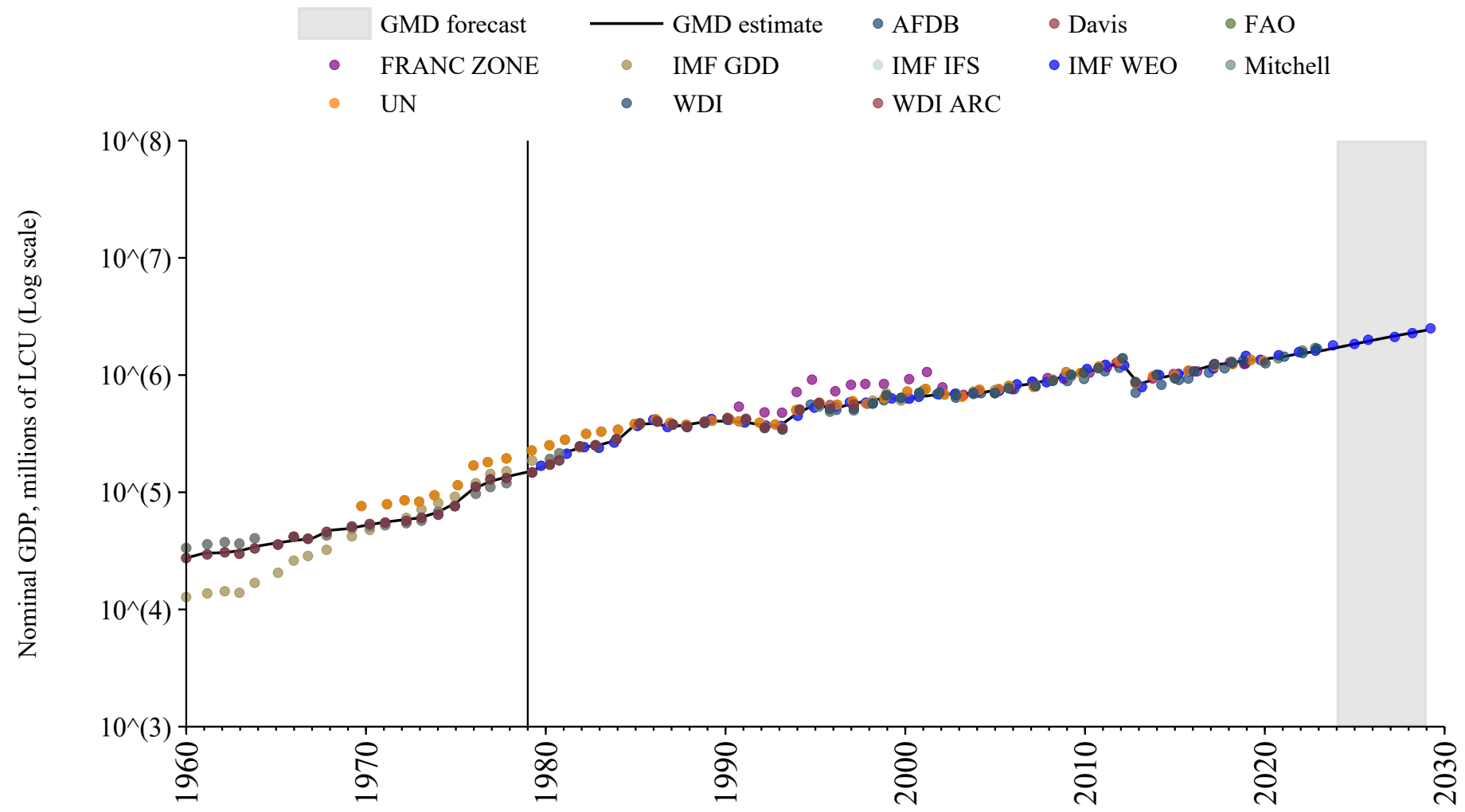

Chad

| Source | Time span | Notes |
|-----------------------------------|-------------|---|
| World Bank (2024) | 1960 - 1979 | Spliced using overlapping data in 1980: (ratio = 103.7%). |
| WEO (2024) | 1980 - 2029 | Baseline source, overlaps with base year 2018 |

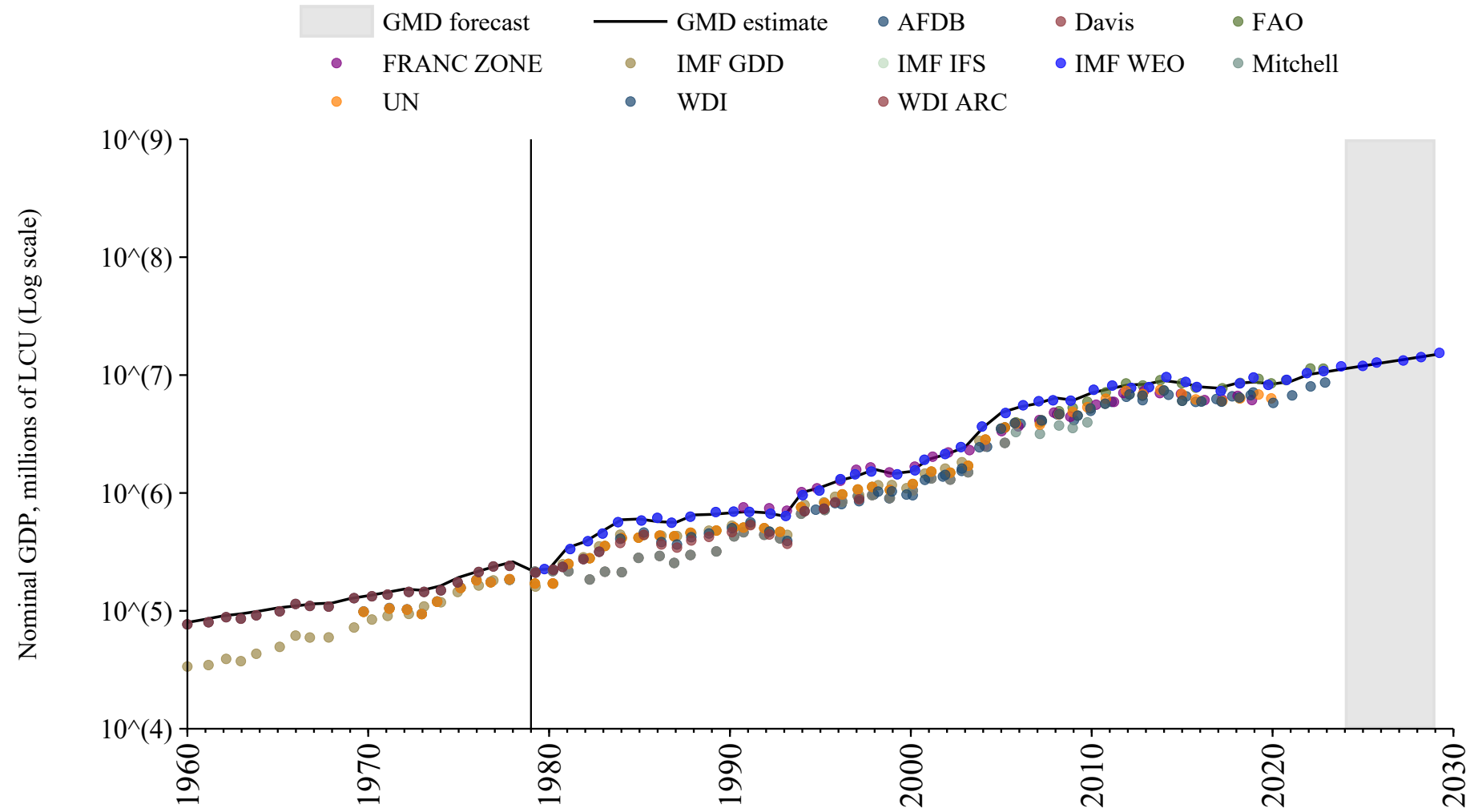

Chile

| Source | Time span | Notes |
|---|-------------|---|
| University of California Davis (2024) | 1870 - 1939 | Spliced using overlapping data in 1940: (ratio = 104.5%). |
| Mitchell (2013) | 1940 - 1950 | Spliced using overlapping data in 1951: (ratio = 95.1%). |
| Mbaye et al. (2018) | 1951 - 1959 | Spliced using overlapping data in 1960: (ratio = 101.4%). |
| World Bank (2024) | 1960 - 1979 | Spliced using overlapping data in 1980 |
| WEO (2024) | 1980 - 2029 | Baseline source, overlaps with base year 2018 |

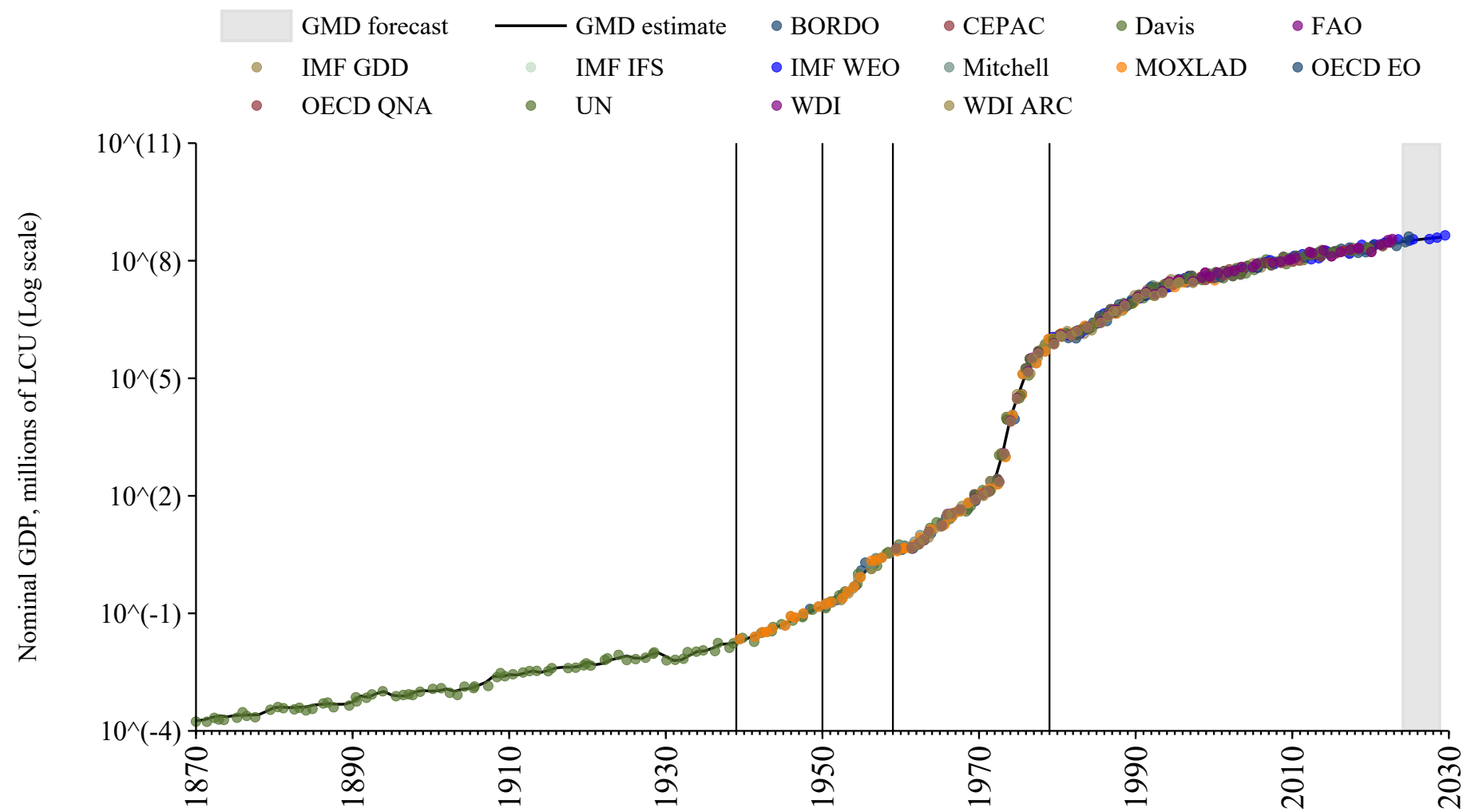

China

| Source | Time span | Notes |
|---|-------------|---|
| University of California Davis (2024) | 1932 - 1936 | Spliced using overlapping data in 1937: (ratio = 111.7%). |
| Mbaye et al. (2018) | 1937 - 1959 | Spliced using overlapping data in 1960: (ratio = 105.7%). |
| World Bank (2024) | 1960 - 1979 | Spliced using overlapping data in 1980: (ratio = 99%). |
| WEO (2024) | 1980 - 2029 | Baseline source, overlaps with base year 2018 |

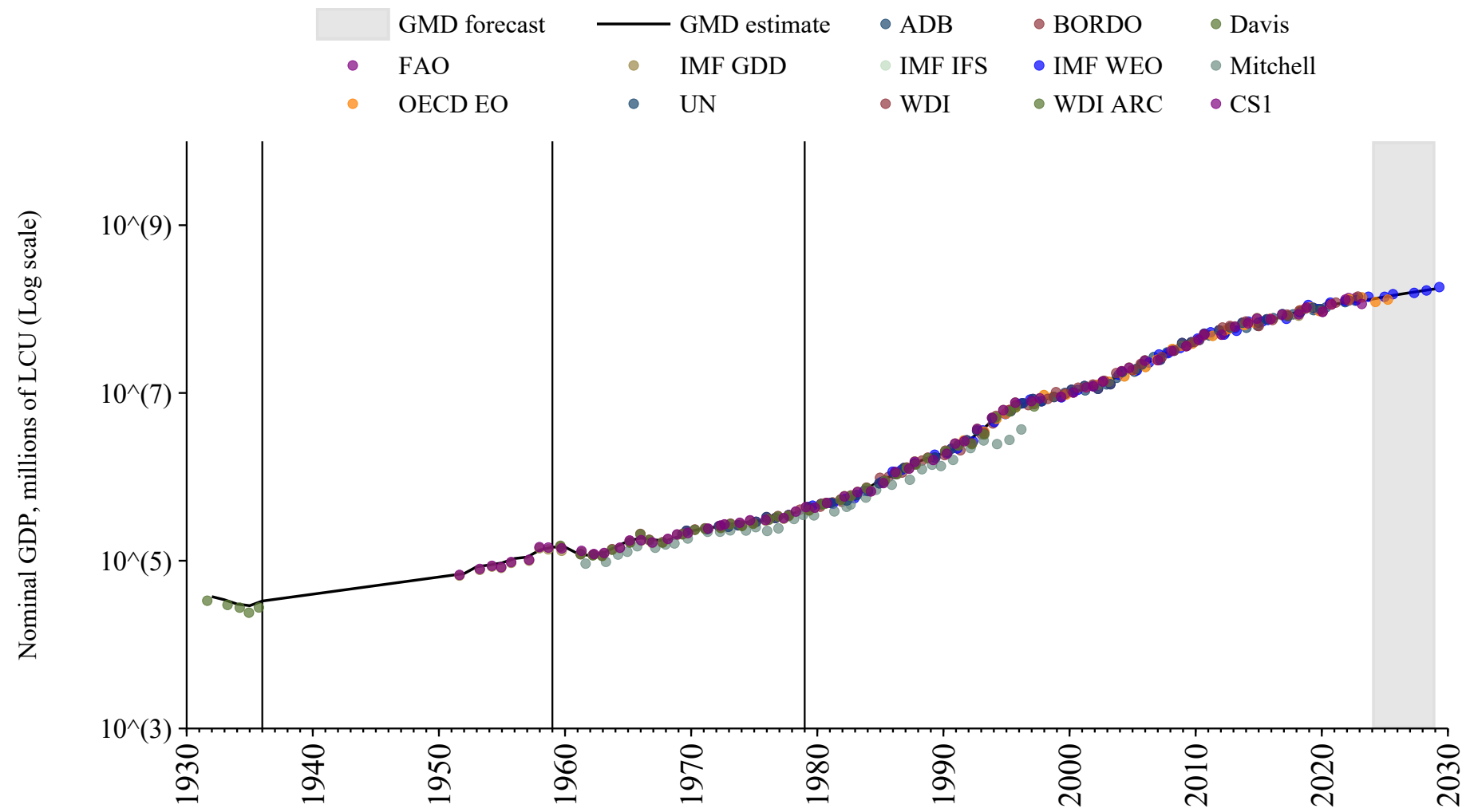

Colombia

| Source | Time span | Notes |
|---|-------------|---|
| University of California Davis (2024) | 1905 - 1935 | Spliced using overlapping data in 1936: (ratio = 130.6%). |
| Bértola and Rey (2018) | 1936 - 1944 | Spliced using overlapping data in 1945: (ratio = 133.5%). |
| Mitchell (2013) | 1945 - 1949 | Spliced using overlapping data in 1950: (ratio = 133.5%). |
| Mbaye et al. (2018) | 1950 - 1959 | Spliced using overlapping data in 1960: (ratio = 93.5%). |
| World Bank (2024) | 1960 - 1974 | Spliced using overlapping data in 1975: (ratio = 134.4%). |
| OECD Economic Outlook (2024) | 1975 - 1979 | Spliced using overlapping data in 1980: (ratio = 134.1%). |
| WEO (2024) | 1980 - 2029 | Baseline source, overlaps with base year 2018 |

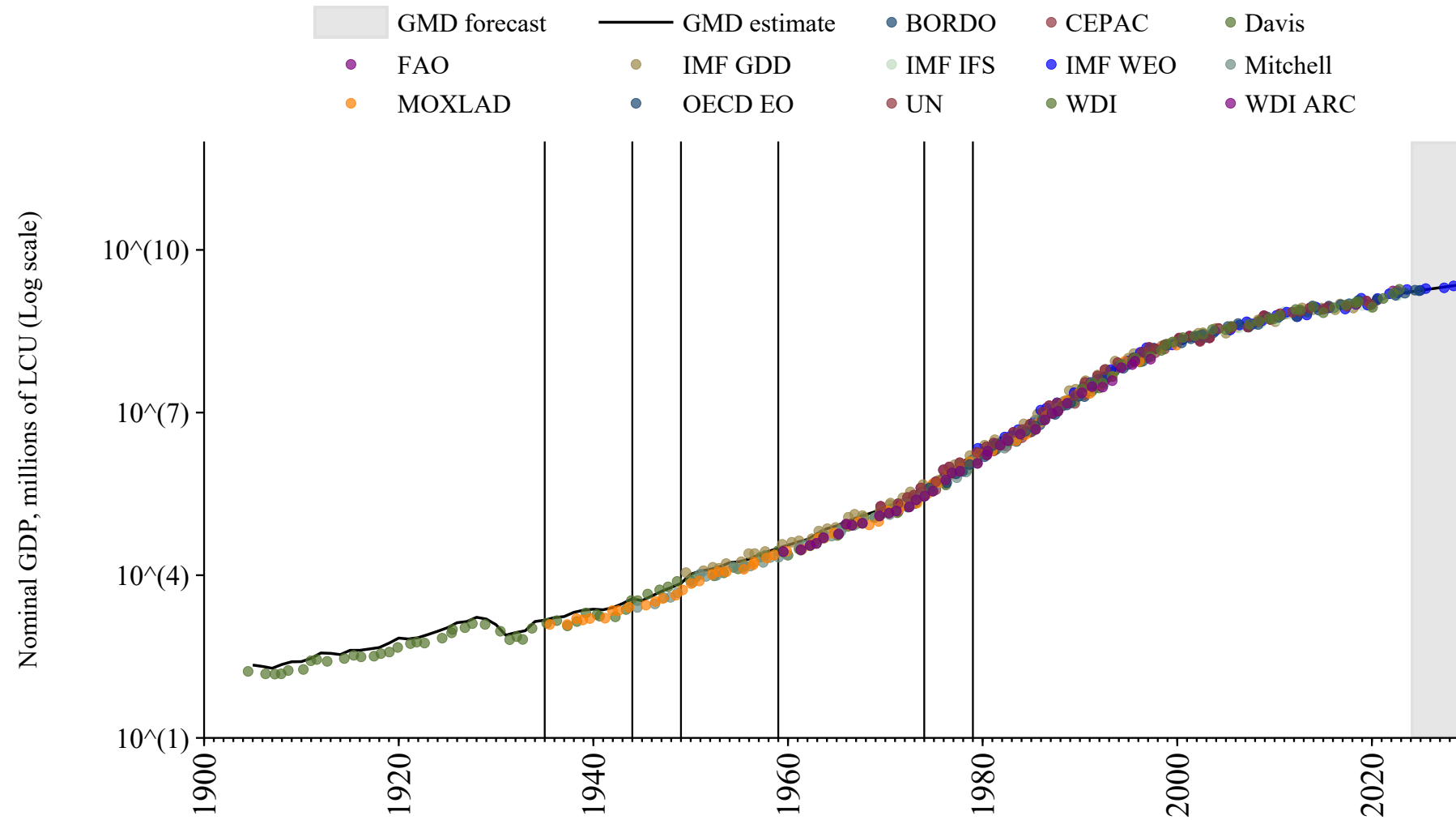

Costa Rica

| Source | Time span | Notes |
|---|-------------|---|
| University of California Davis (2024) | 1936 - 1949 | Spliced using overlapping data in 1950: (ratio = 101.4%). |
| Mbaye et al. (2018) | 1950 - 1959 | Spliced using overlapping data in 1960: (ratio = 99%). |
| World Bank (2024) | 1960 - 1979 | Spliced using overlapping data in 1980: (ratio = 100.5%). |
| WEO (2024) | 1980 - 2029 | Baseline source, overlaps with base year 2018 |

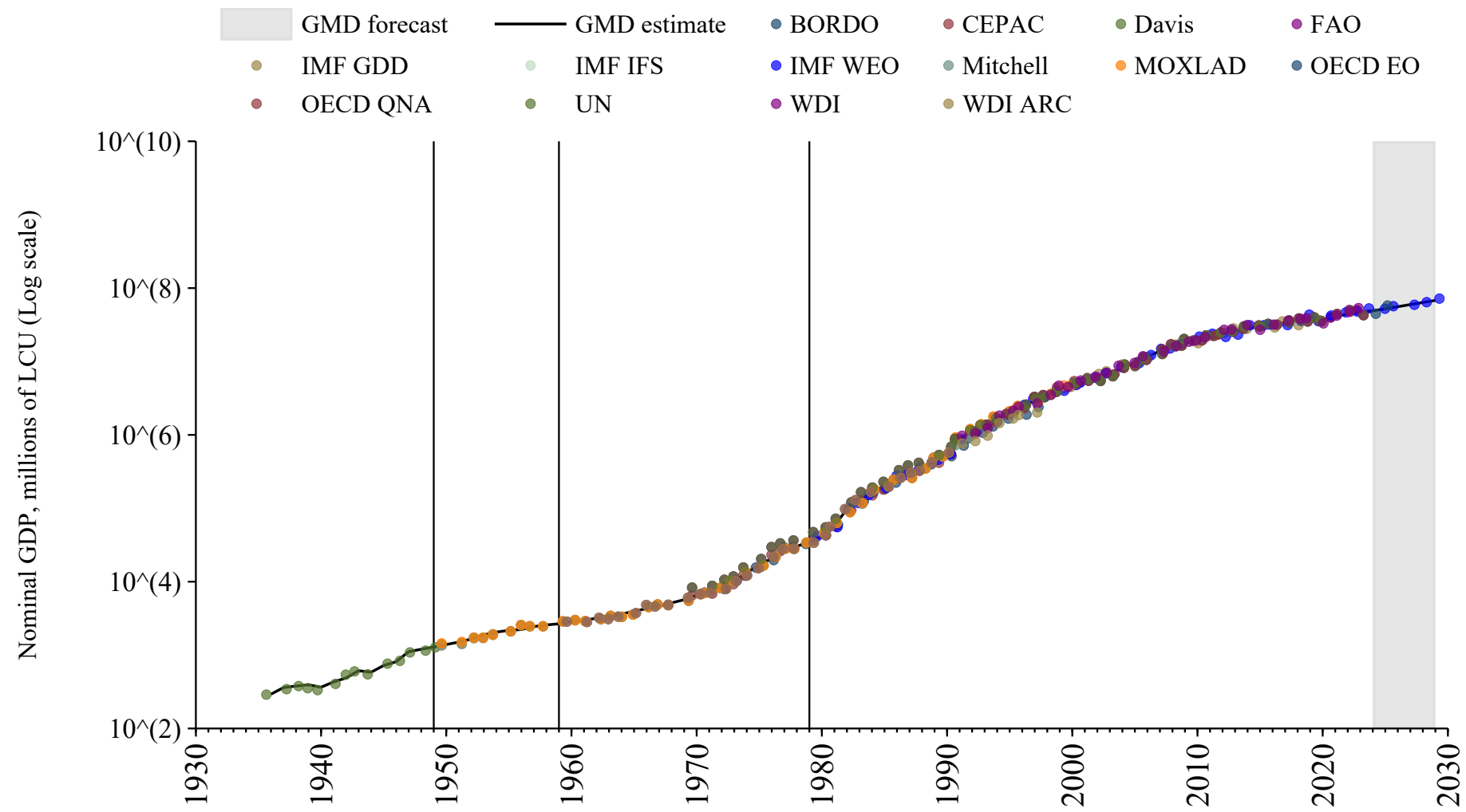

Croatia

| Source | Time span | Notes |
|-----------------------------------|-------------|---|
| World Bank (2024) | 1990 - 1991 | Spliced using overlapping data in 1992: (ratio = 116%). |
| WEO (2024) | 1992 - 2029 | Baseline source, overlaps with base year 2018 |

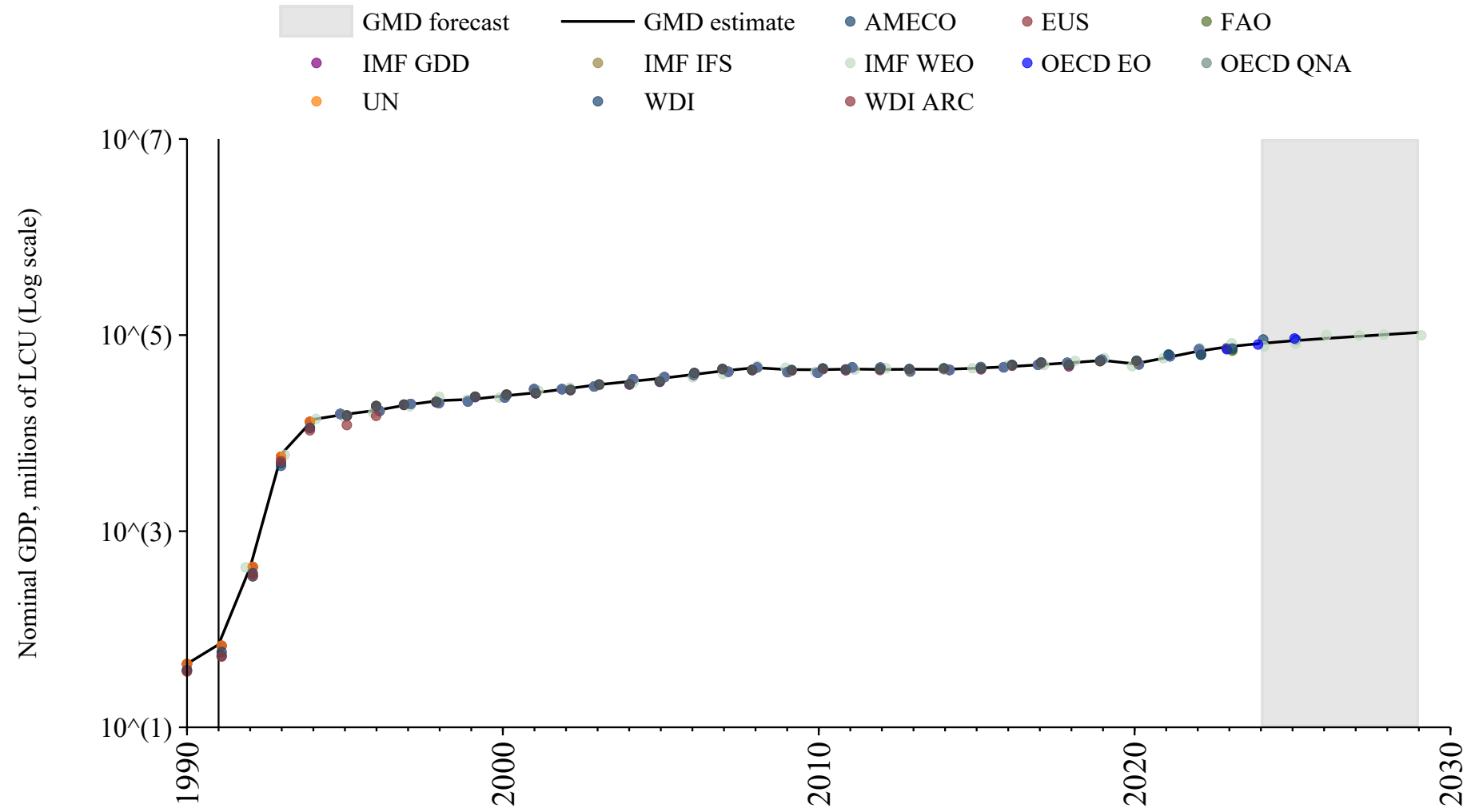

Cuba

| Source | Time span | Notes |
|--|-------------|---|
| Mitchell (2013) | 1903 - 1928 | Spliced using overlapping data in 1929: (ratio = 130.9%). |
| Bértola and Rey (2018) | 1929 - 1929 | Spliced using overlapping data in 1930: (ratio = 93.5%). |
| Mitchell (2013) | 1930 - 1930 | Spliced using overlapping data in 1931: (ratio = 117.1%). |
| Bértola and Rey (2018) | 1931 - 1932 | Spliced using overlapping data in 1933: (ratio = 93.5%). |
| Mitchell (2013) | 1933 - 1933 | Spliced using overlapping data in 1934: (ratio = 89.3%). |
| Bértola and Rey (2018) | 1934 - 1935 | Spliced using overlapping data in 1936: (ratio = 93.5%). |
| Mitchell (2013) | 1936 - 1936 | Spliced using overlapping data in 1937: (ratio = 109.5%). |
| Bértola and Rey (2018) | 1937 - 1937 | Spliced using overlapping data in 1938: (ratio = 93.5%). |
| Mitchell (2013) | 1938 - 1969 | Spliced using overlapping data in 1970: (ratio = 135.4%). |
| World Bank (2024) | 1970 - 2022 | Baseline source, overlaps with base year 2018 |
| FAO (2024) | 2023 - 2023 | Spliced using overlapping data in 2024: (ratio = 430.3%). |

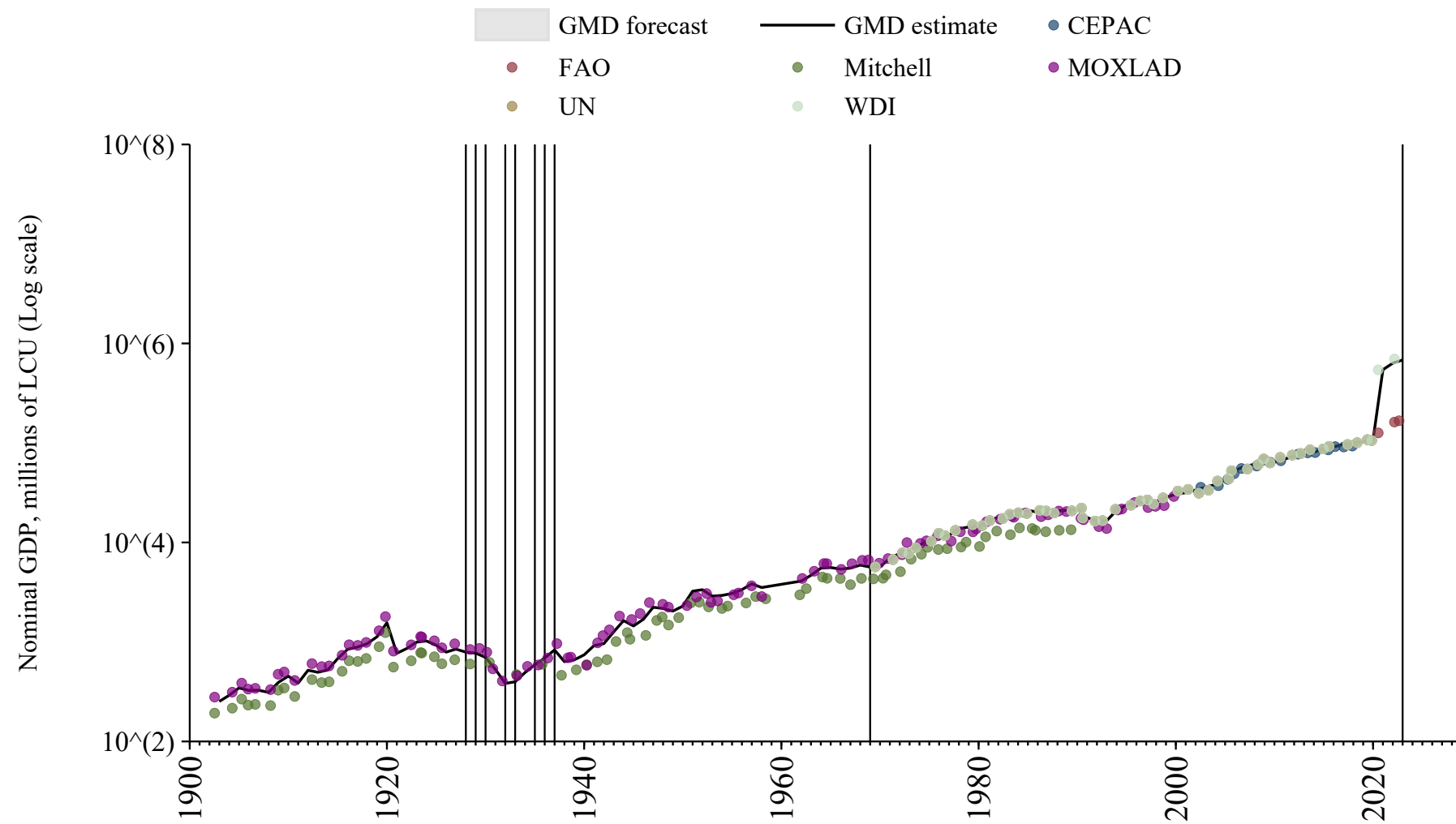

Cyprus

| Source | Time span | Notes |
|---------------------------------------|-------------|---|
| Mbaye et al. (2018) | 1950 - 1969 | Spliced using overlapping data in 1970: (ratio = 97%). |
| United Nations (2024) | 1970 - 1974 | Spliced using overlapping data in 1975: (ratio = 94.8%). |
| World Bank (2024) | 1975 - 1979 | Spliced using overlapping data in 1980: (ratio = 107.4%). |
| WEO (2024) | 1980 - 2029 | Baseline source, overlaps with base year 2018 |

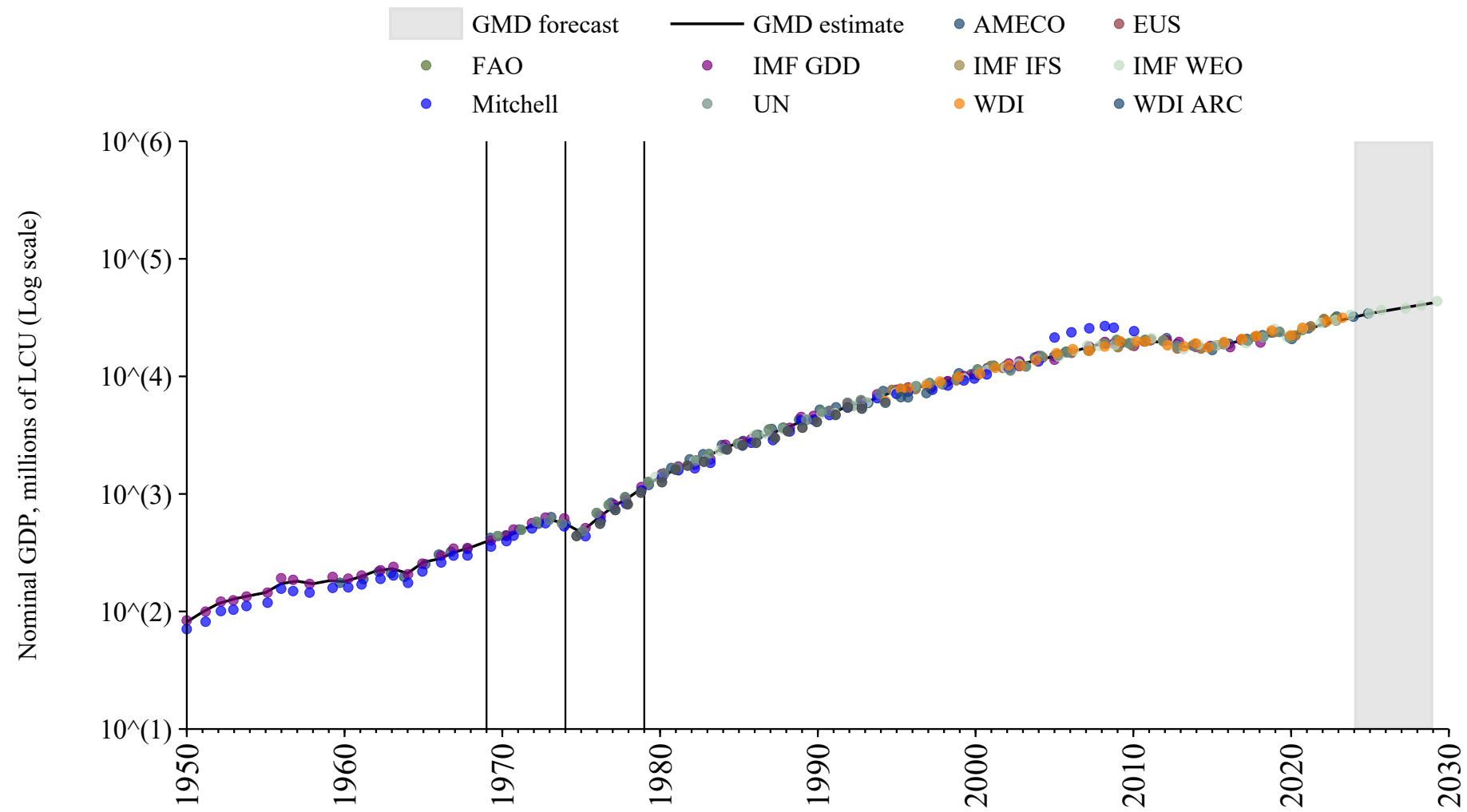

Czech Republic

| Source | Time span | Notes |
|--|-------------|---|
| World Bank (Archives) (1999) | 1980 - 1989 | Spliced using overlapping data in 1990: (ratio = 129.8%). |
| World Bank (2024) | 1990 - 1994 | Spliced using overlapping data in 1995 |
| WEO (2024) | 1995 - 2029 | Baseline source, overlaps with base year 2018 |

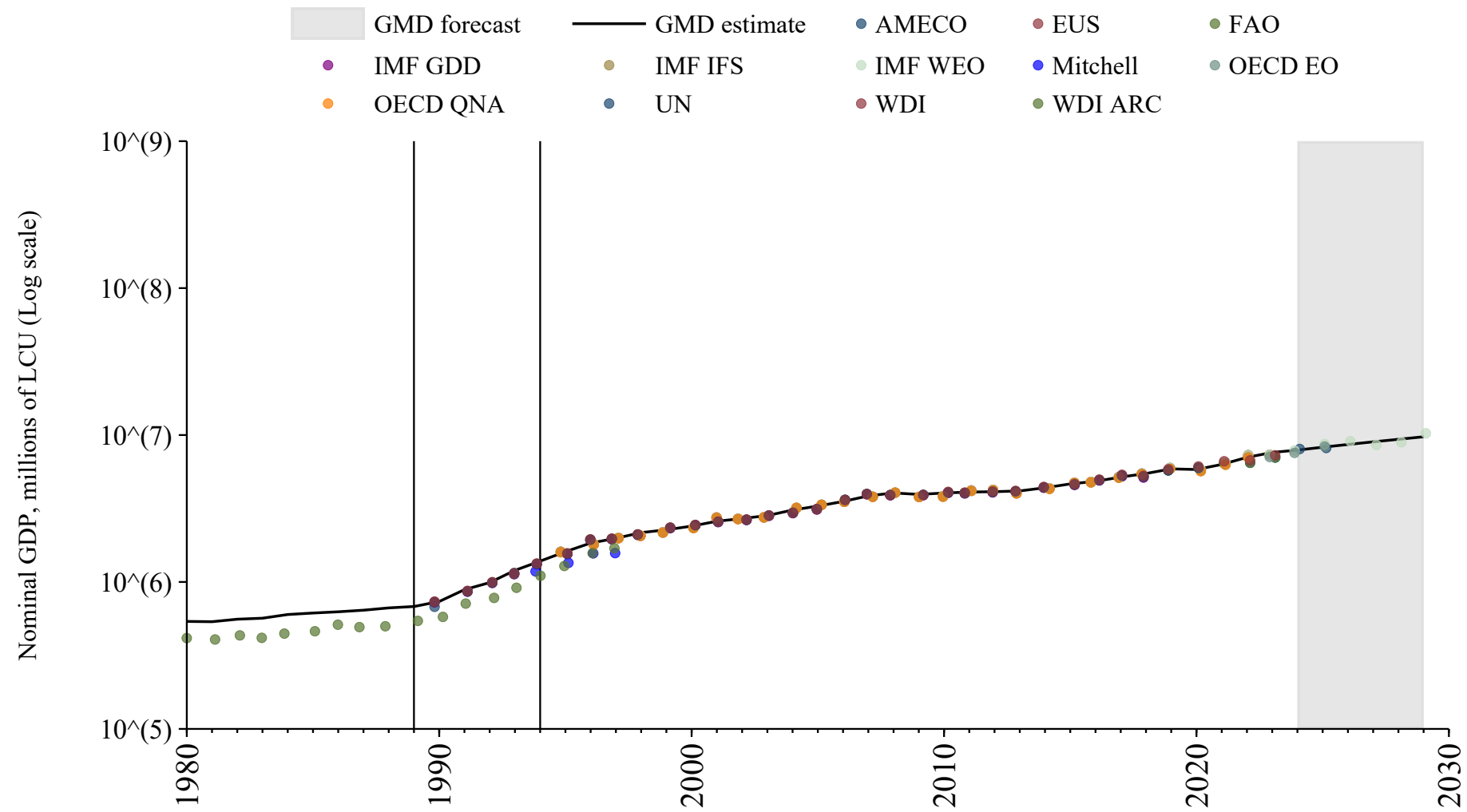

Czechoslovakia

| Source | Time span | Notes |
|---------------------------------------|-------------|---|
| Mitchell (2013) | 1948 - 1969 | Spliced using overlapping data in 1970: (ratio = 141%). |
| United Nations (2024) | 1970 - 1990 | Spliced using overlapping data in 1991 |

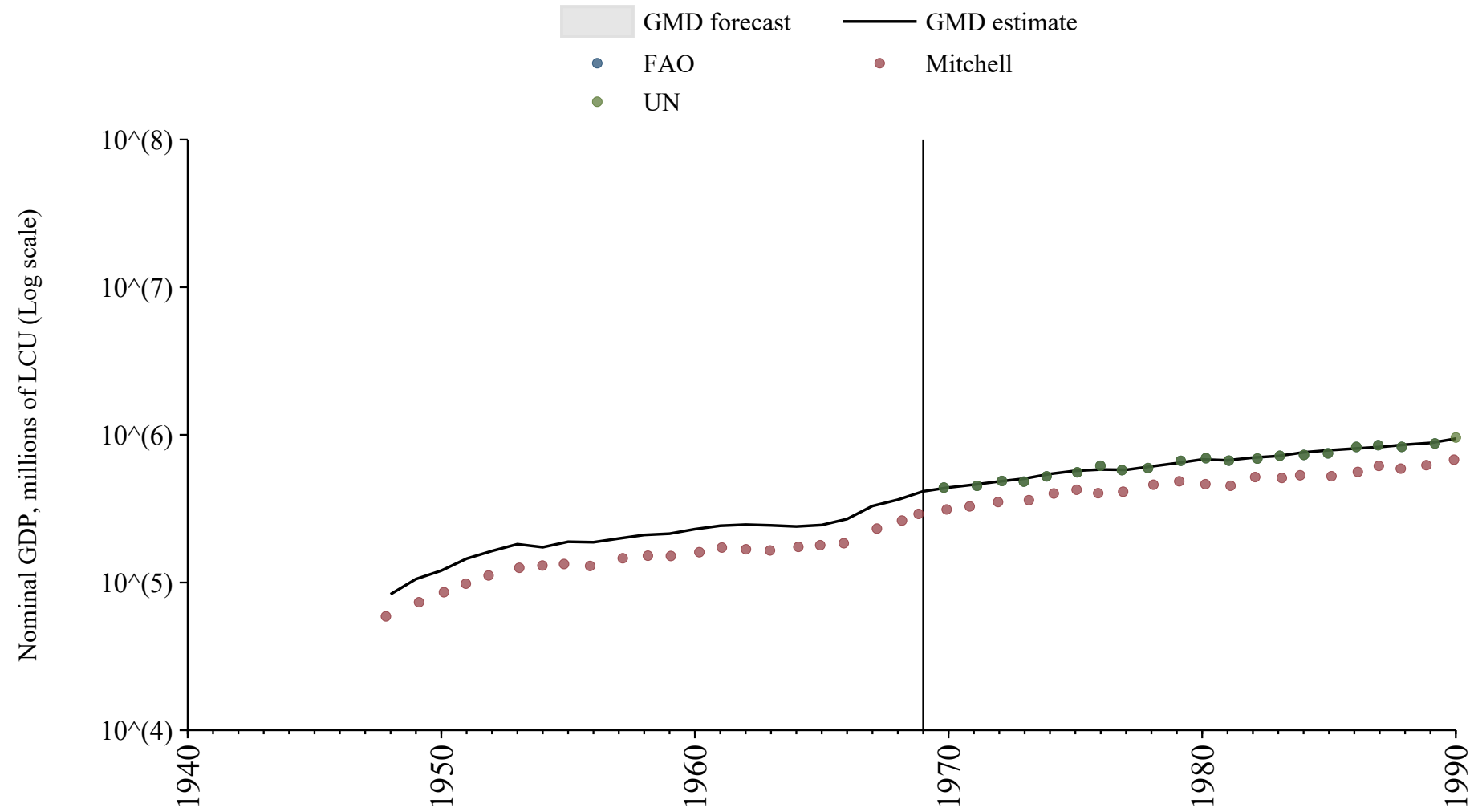

Democratic Republic of the Congo

| Source | Time span | Notes |
|-------------------------------------|-------------|---|
| Mbaye et al. (2018) | 1950 - 1959 | Spliced using overlapping data in 1960: (ratio = 178.4%). |
| World Bank (2024) | 1960 - 1992 | Spliced using overlapping data in 1993: (ratio = 371.4%). |
| WEO (2024) | 1993 - 2029 | Baseline source, overlaps with base year 2018 |

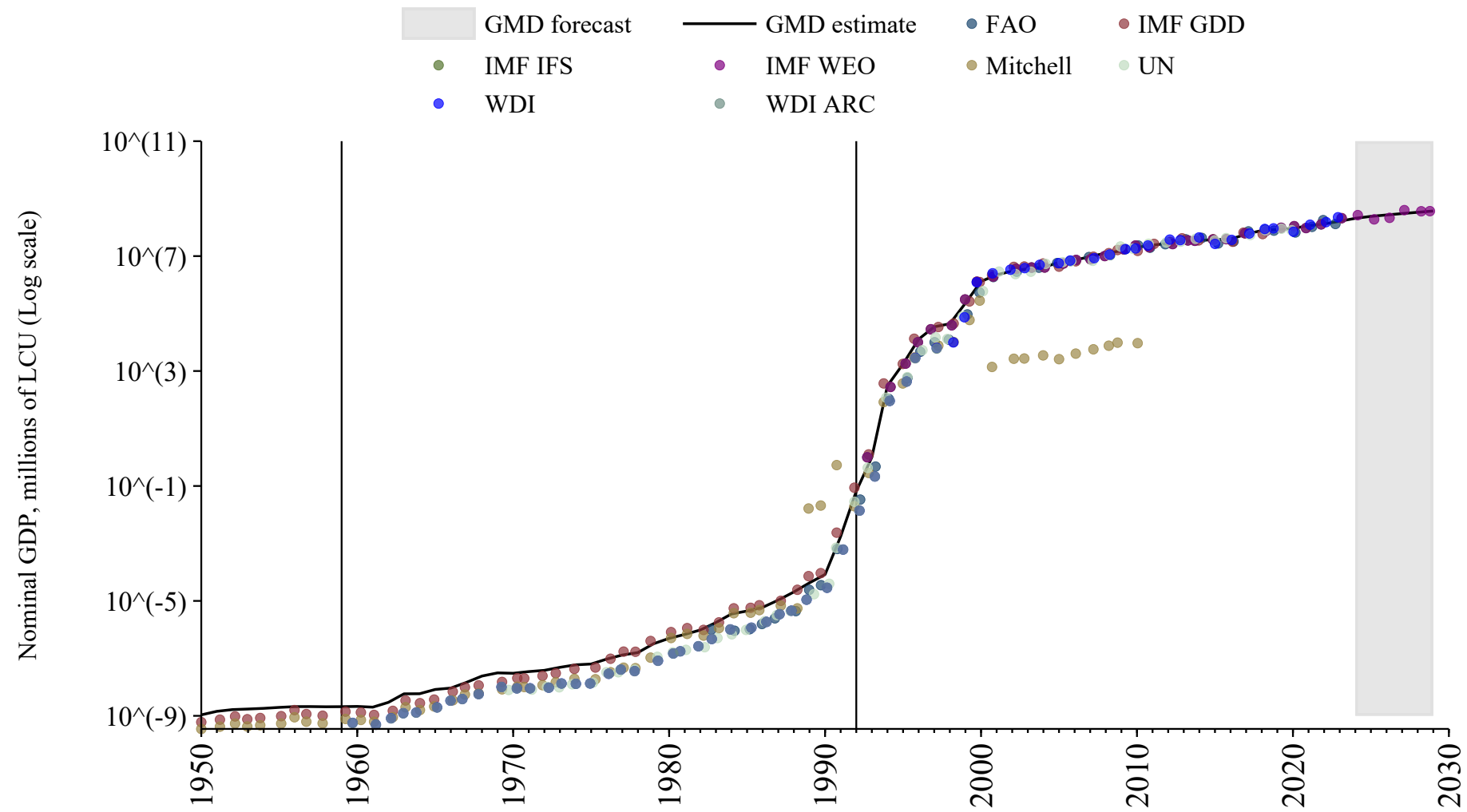

Denmark

| Source | Time span | Notes |
|--|-------------|---|
| Abildgren (2017) | 1815 - 1949 | Spliced using overlapping data in 1950: (ratio = 100.2%). |
| Mbaye et al. (2018) | 1950 - 1959 | Spliced using overlapping data in 1960: (ratio = 100.3%). |
| World Bank (2024) | 1960 - 1965 | Spliced using overlapping data in 1966: (ratio = 99.6%). |
| OECD Economic Outlook (2024) | 1966 - 1979 | Spliced using overlapping data in 1980: (ratio = 99.6%). |
| WEO (2024) | 1980 - 2029 | Baseline source, overlaps with base year 2018 |

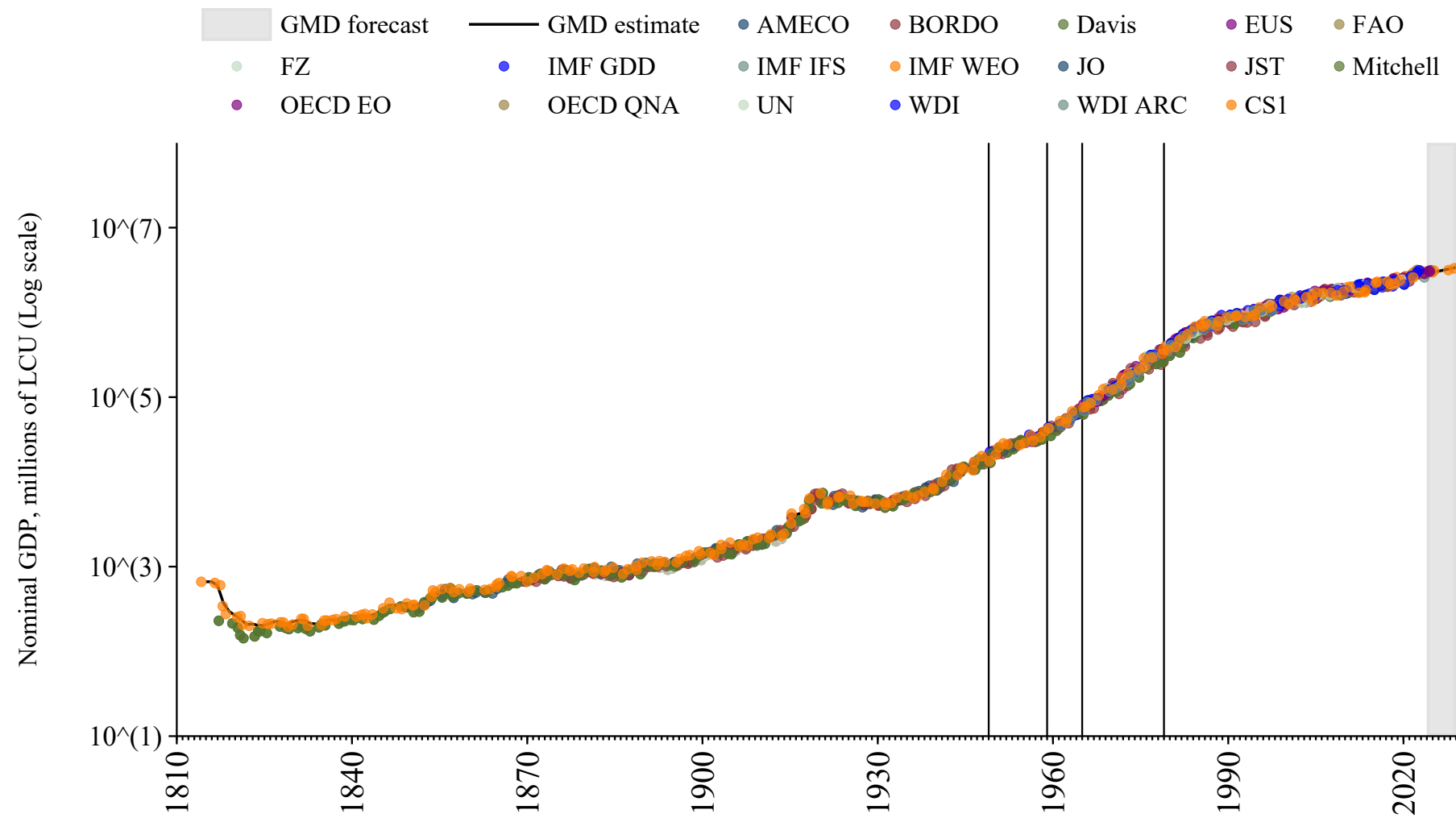

Djibouti

| Source | Time span | Notes |
|--|-------------|---|
| United Nations (2024) | 1970 - 1984 | Spliced using overlapping data in 1985: (ratio = 133.7%). |
| World Bank (2024) | 1985 - 1985 | Spliced using overlapping data in 1986: (ratio = 139.3%). |
| World Bank (Archives) (1999) | 1986 - 1986 | Spliced using overlapping data in 1987: (ratio = 139.3%). |
| World Bank (2024) | 1987 - 1990 | Spliced using overlapping data in 1991: (ratio = 140.5%). |
| WEO (2024) | 1991 - 2029 | Baseline source, overlaps with base year 2018 |

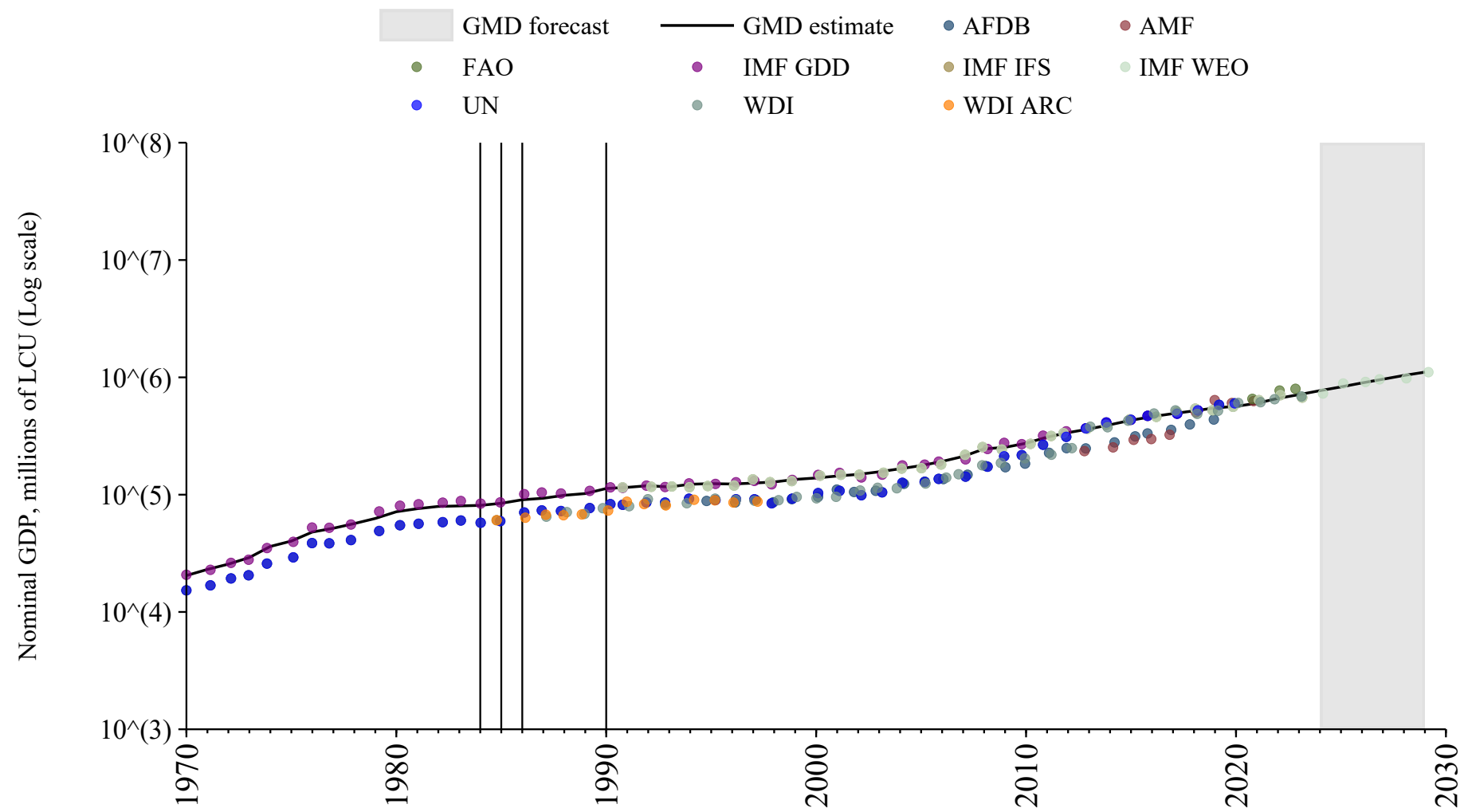

Dominica

| Source | Time span | Notes |
|--|-------------|---|
| World Bank (Archives) (1999) | 1960 - 1976 | Spliced using overlapping data in 1977: (ratio = 126.4%). |
| World Bank (2024) | 1977 - 1979 | Spliced using overlapping data in 1980: (ratio = 100.2%). |
| WEO (2024) | 1980 - 2029 | Baseline source, overlaps with base year 2018 |

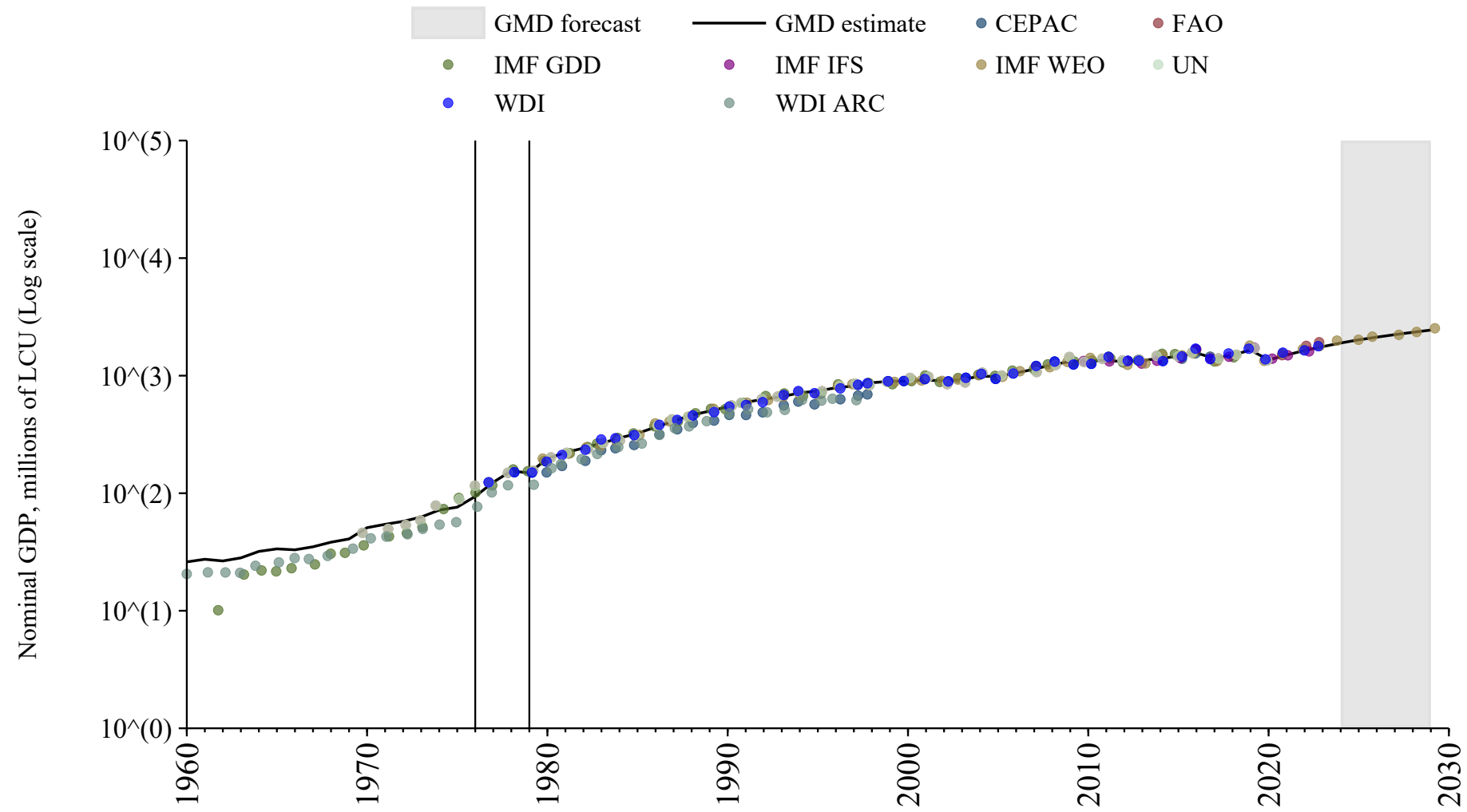

Dominican Republic

| Source | Time span | Notes |
|--|-------------|---|
| Bértola and Rey (2018) | 1947 - 1949 | Spliced using overlapping data in 1950: (ratio = 117.7%). |
| Mitchell (2013) | 1950 - 1959 | Spliced using overlapping data in 1960: (ratio = 117.8%). |
| World Bank (2024) | 1960 - 1979 | Spliced using overlapping data in 1980: (ratio = 128.3%). |
| WEO (2024) | 1980 - 2029 | Baseline source, overlaps with base year 2018 |

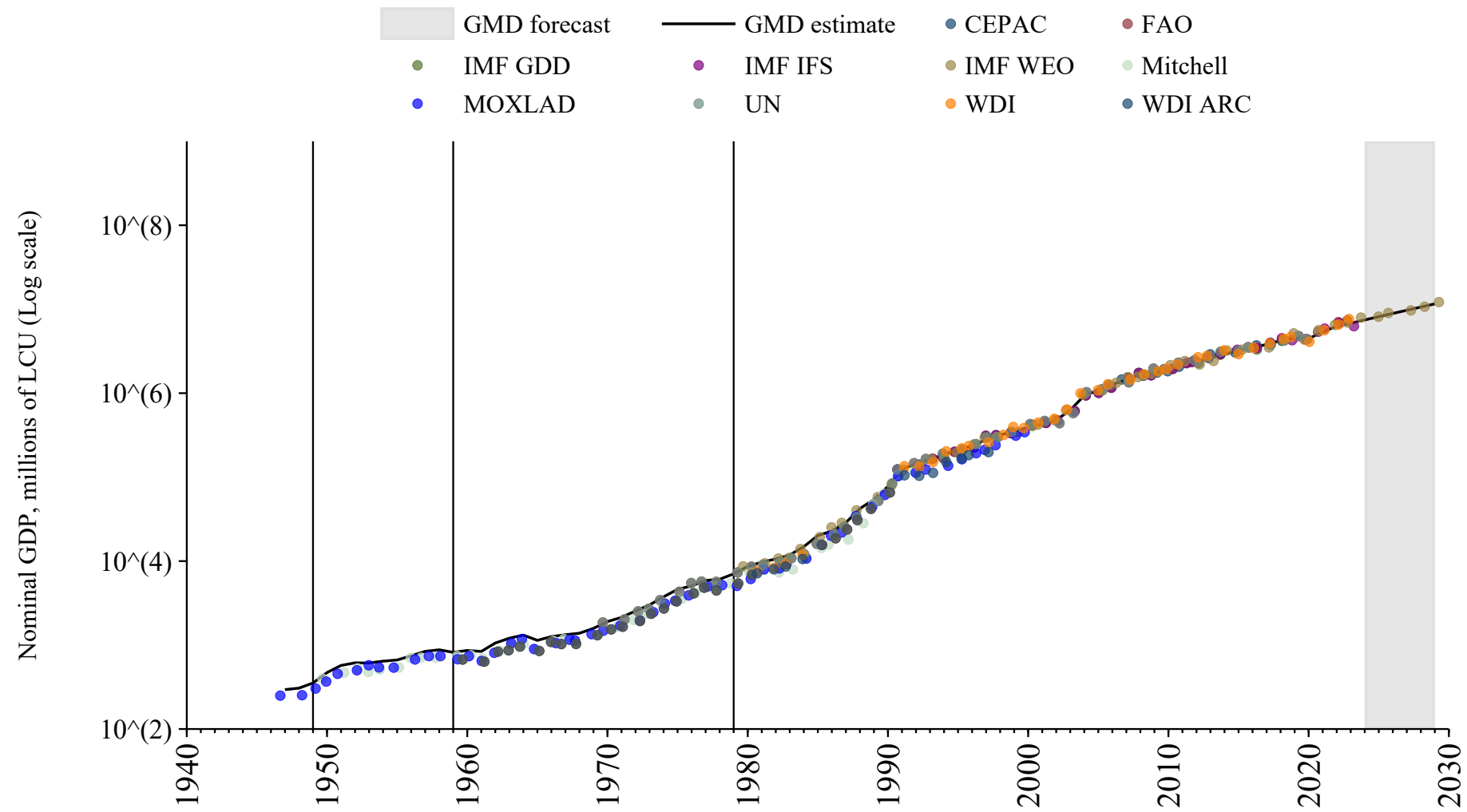

Ecuador

| Source | Time span | Notes |
|--|-------------|---|
| Mitchell (2013) | 1939 - 1949 | Spliced using overlapping data in 1950: (ratio = 11105%). |
| International Monetary Fund (2024) | 1950 - 1951 | Spliced using overlapping data in 1952: (ratio = 165.5%). |
| Mbaye et al. (2018) | 1952 - 1959 | Spliced using overlapping data in 1960: (ratio = 212%). |
| World Bank (2024) | 1960 - 1979 | Spliced using overlapping data in 1980: (ratio = 90.2%). |
| WEO (2024) | 1980 - 2029 | Baseline source, overlaps with base year 2018 |

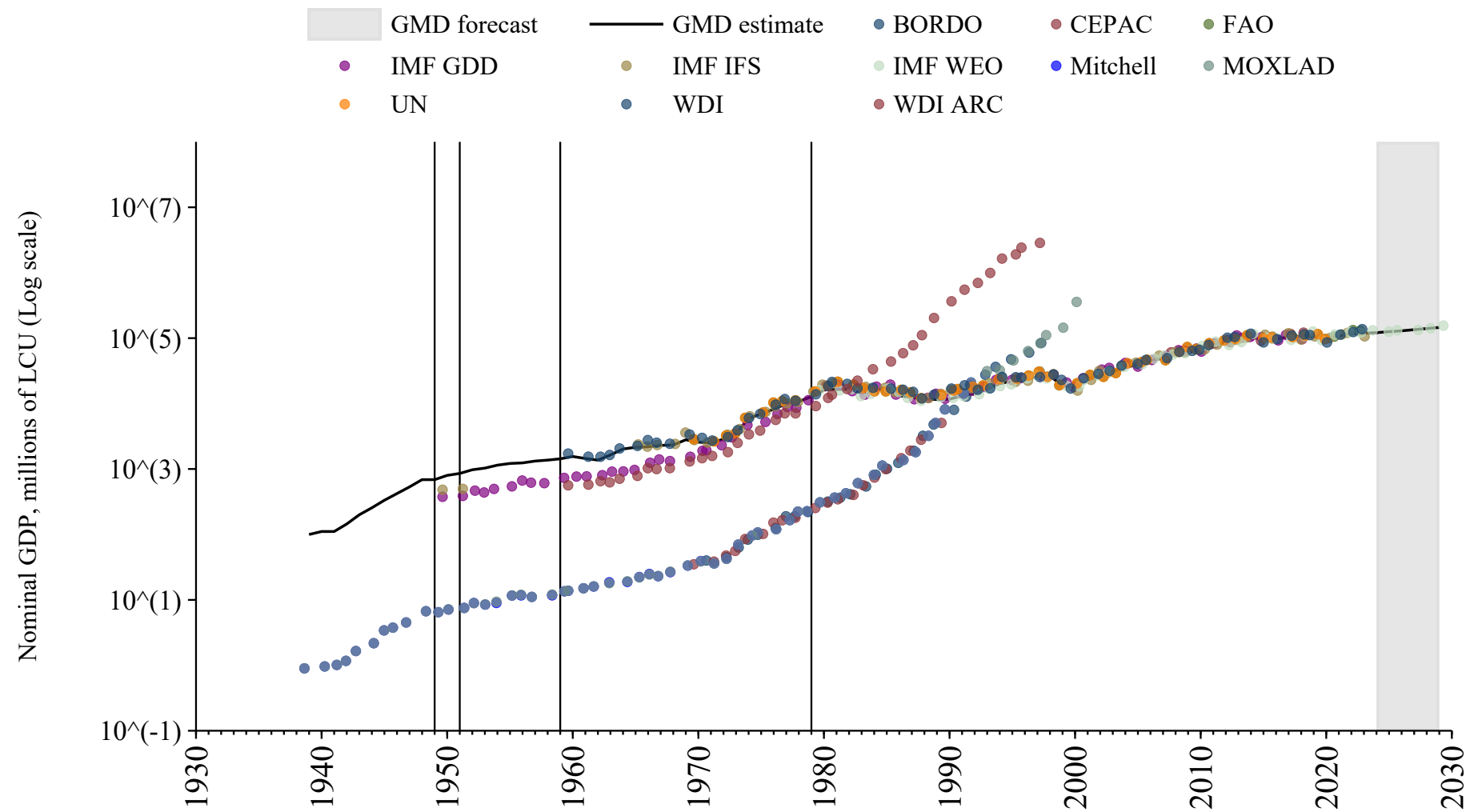

Egypt

| Source | Time span | Notes |
|---|-------------|---|
| University of California Davis (2024) | 1886 - 1945 | Spliced using overlapping data in 1946: (ratio = 102.6%). |
| Mbaye et al. (2018) | 1946 - 1959 | Spliced using overlapping data in 1960: (ratio = 101.3%). |
| World Bank (2024) | 1960 - 1979 | Spliced using overlapping data in 1980: (ratio = 105.5%). |
| WEO (2024) | 1980 - 2029 | Baseline source, overlaps with base year 2018 |

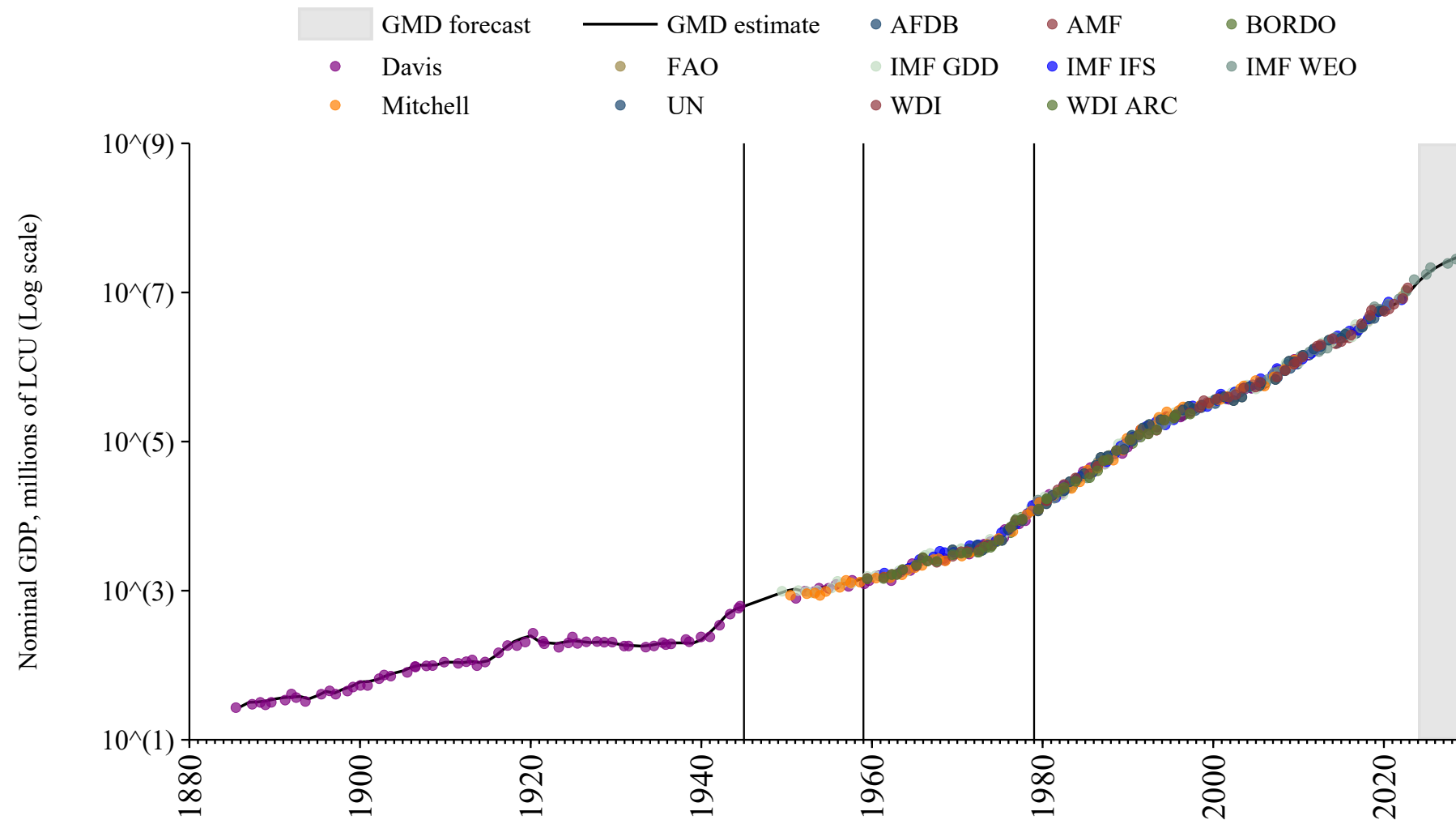

El Salvador

| Source | Time span | Notes |
|--|-------------|---|
| Mitchell (2013) | 1939 - 1944 | Spliced using overlapping data in 1945: (ratio = 99%). |
| Mbaye et al. (2018) | 1945 - 1959 | Spliced using overlapping data in 1960: (ratio = 99.5%). |
| World Bank (Archives) (1999) | 1960 - 1964 | Spliced using overlapping data in 1965: (ratio = 383.1%). |
| World Bank (2024) | 1965 - 1979 | Spliced using overlapping data in 1980: (ratio = 109.5%). |
| WEO (2024) | 1980 - 2029 | Baseline source, overlaps with base year 2018 |

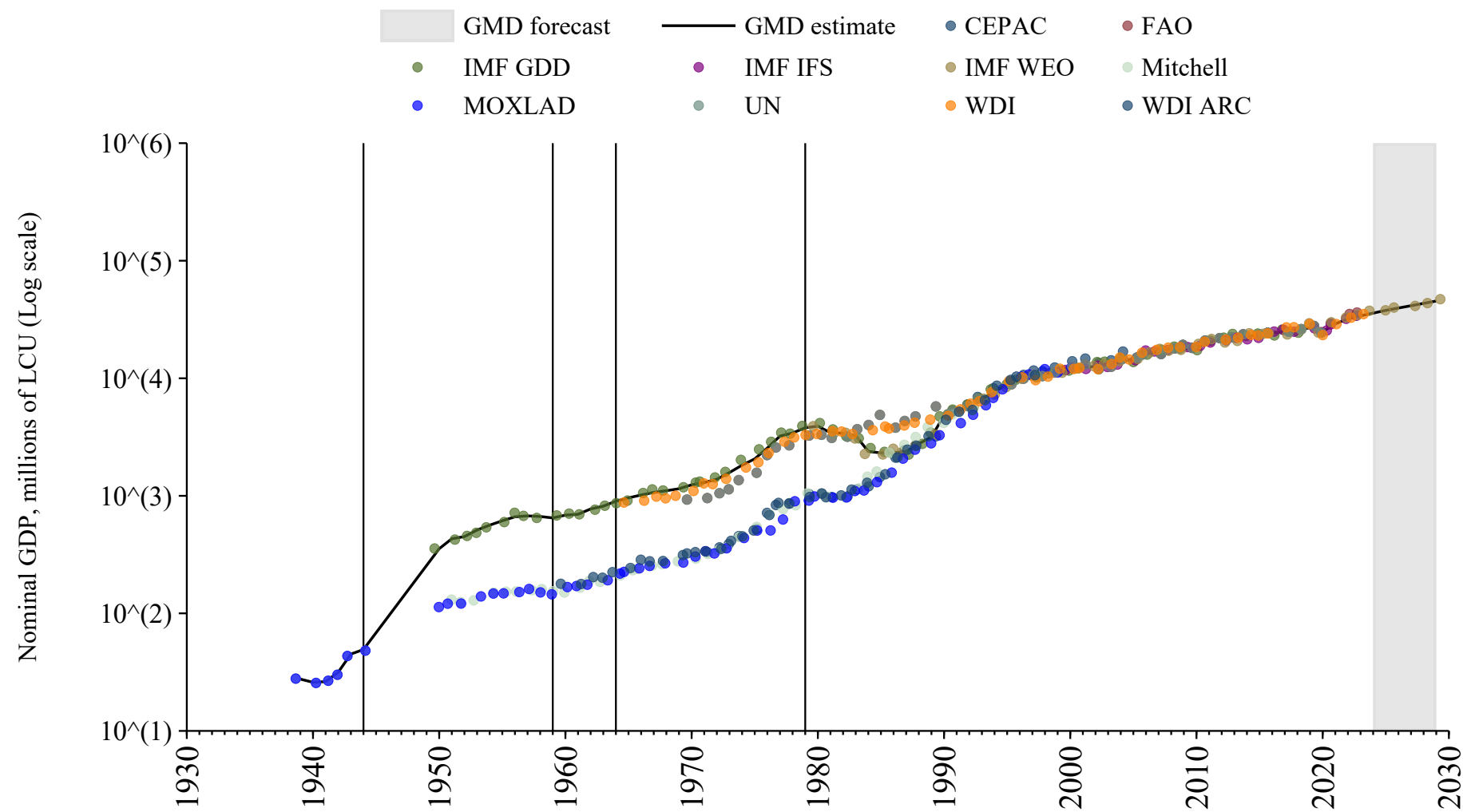

Equatorial Guinea

| Source | Time span | Notes |
|---------------------------------------|-------------|---|
| Mbaye et al. (2018) | 1960 - 1961 | Spliced using overlapping data in 1962: (ratio = 176.7%). |
| World Bank (2024) | 1962 - 1977 | Spliced using overlapping data in 1978: (ratio = 70.7%). |
| United Nations (2024) | 1978 - 1979 | Spliced using overlapping data in 1980: (ratio = 56.6%). |
| WEO (2024) | 1980 - 2029 | Baseline source, overlaps with base year 2018 |

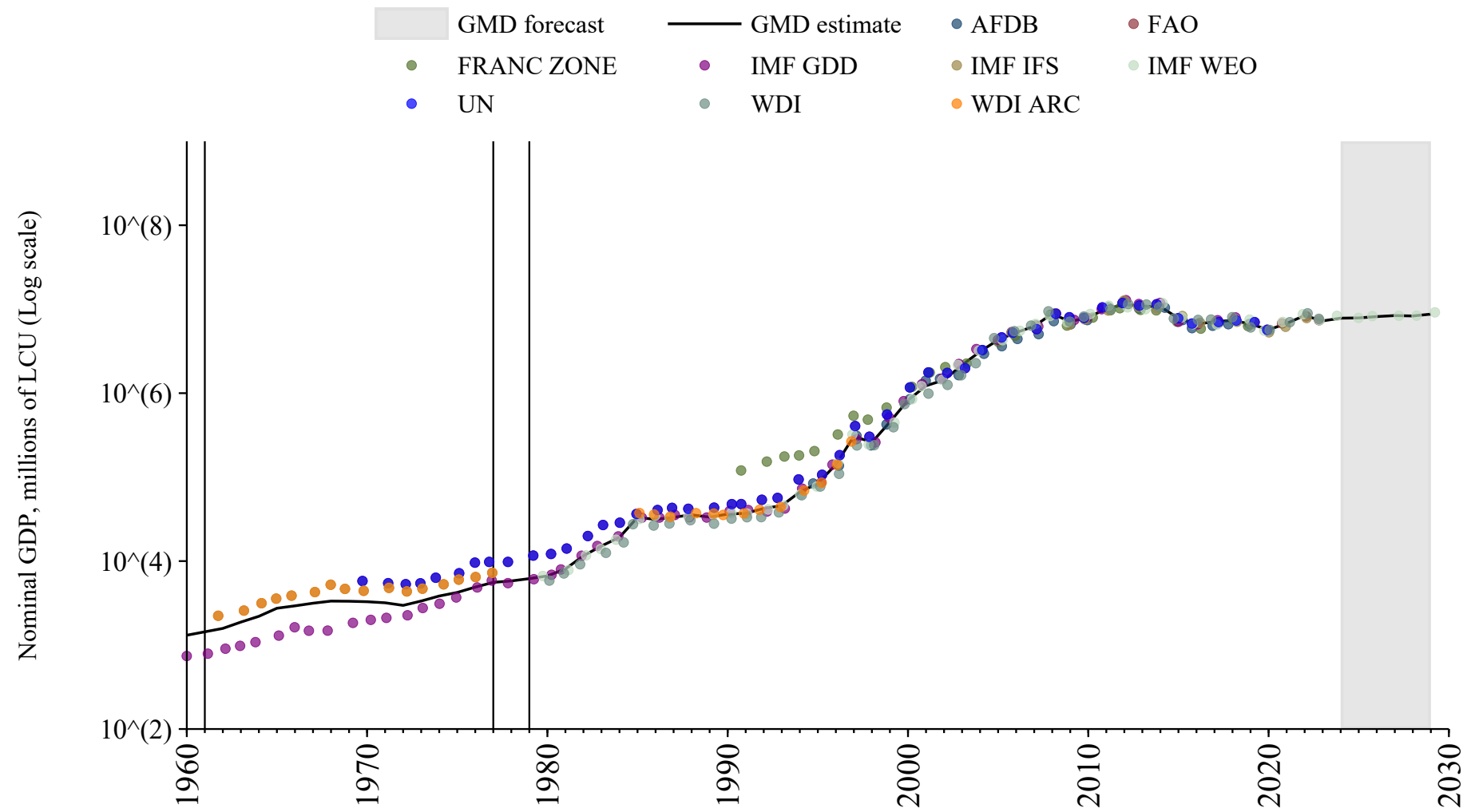

Eritrea

| Source | Time span | Notes |
|--|-------------|--|
| United Nations (2024) | 1990 - 1991 | Spliced using overlapping data in 1992: (ratio = 77.4%). |
| WEO (2024) | 1992 - 2019 | Baseline source, overlaps with base year 2018 |
| United Nations (2024) | 2020 - 2020 | Spliced using overlapping data in 2021 |
| International Monetary Fund (2024) | 2021 - 2022 | Spliced using overlapping data in 2023: (ratio = 98.7%). |
| FAO (2024) | 2023 - 2023 | Spliced using overlapping data in 2024: (ratio = 98.7%). |

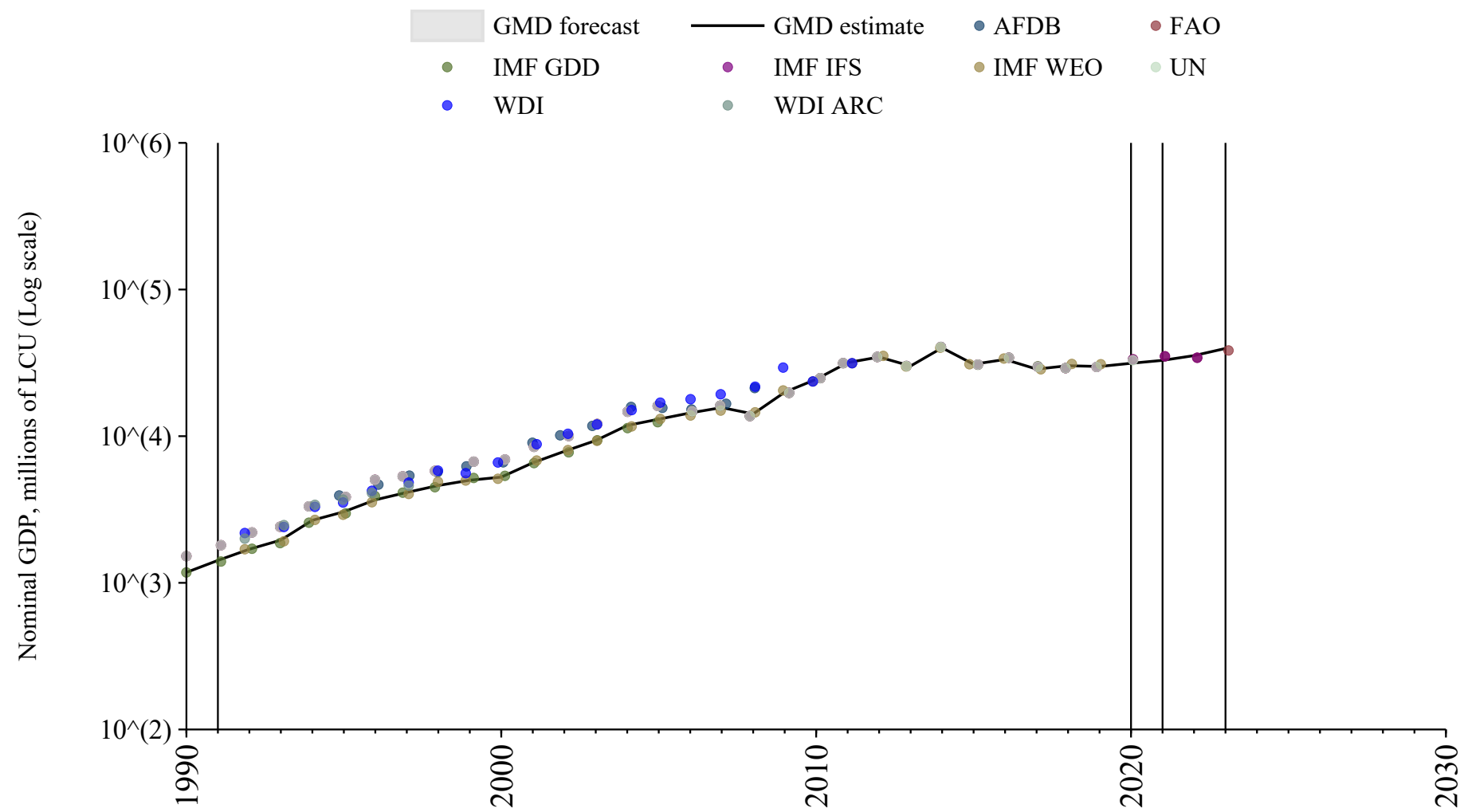

Estonia

| Source | Time span | Notes |
|--|-------------|---|
| World Bank (Archives) (1999) | 1980 - 1989 | Spliced using overlapping data in 1990: (ratio = 103.7%). |
| World Bank (2024) | 1990 - 1992 | Spliced using overlapping data in 1993: (ratio = 99.7%). |
| WEO (2024) | 1993 - 2029 | Baseline source, overlaps with base year 2018 |

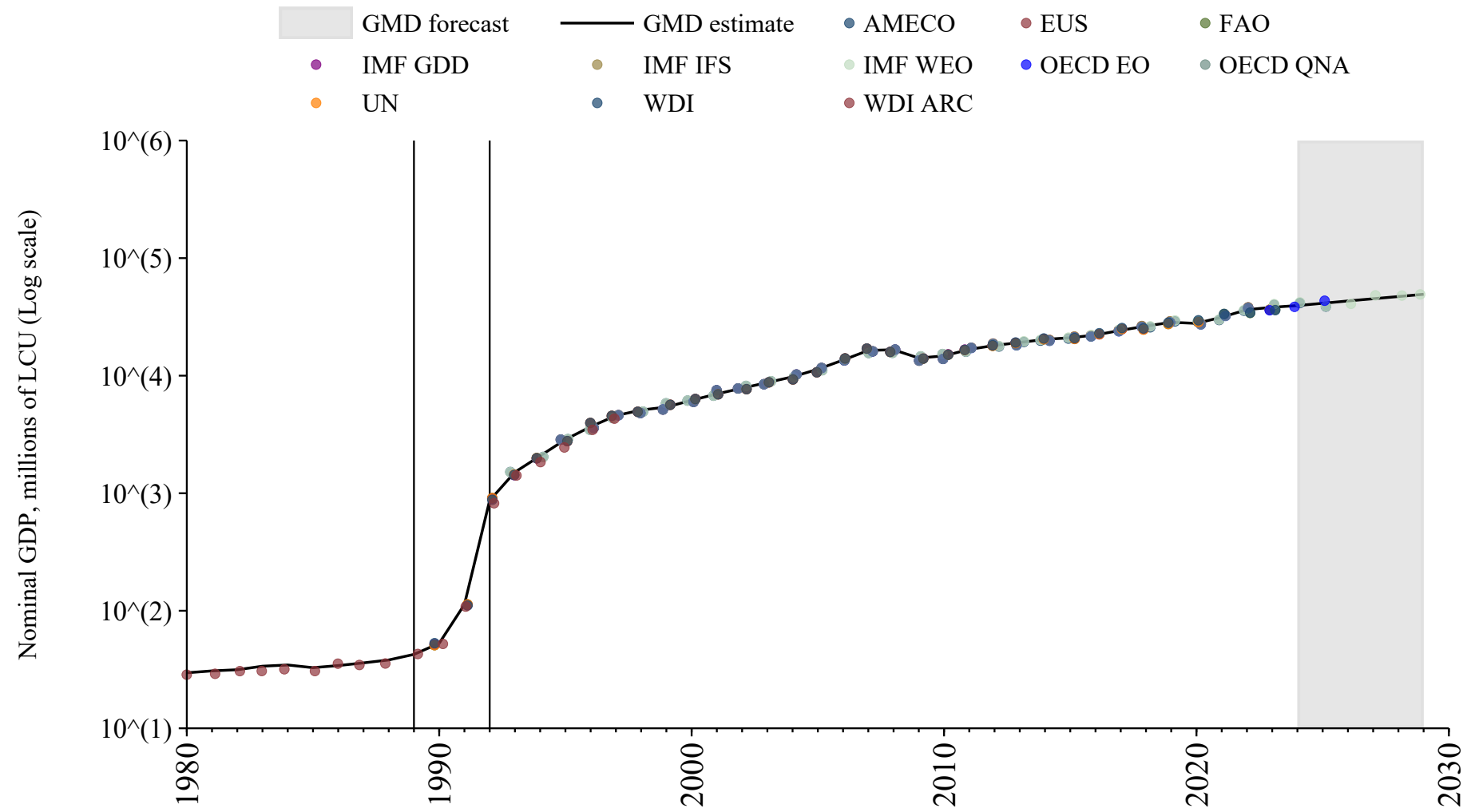

Eswatini

| Source | Time span | Notes |
|-----------------------------------|-------------|---|
| World Bank (2024) | 1960 - 1979 | Spliced using overlapping data in 1980: (ratio = 139.3%). |
| WEO (2024) | 1980 - 2029 | Baseline source, overlaps with base year 2018 |

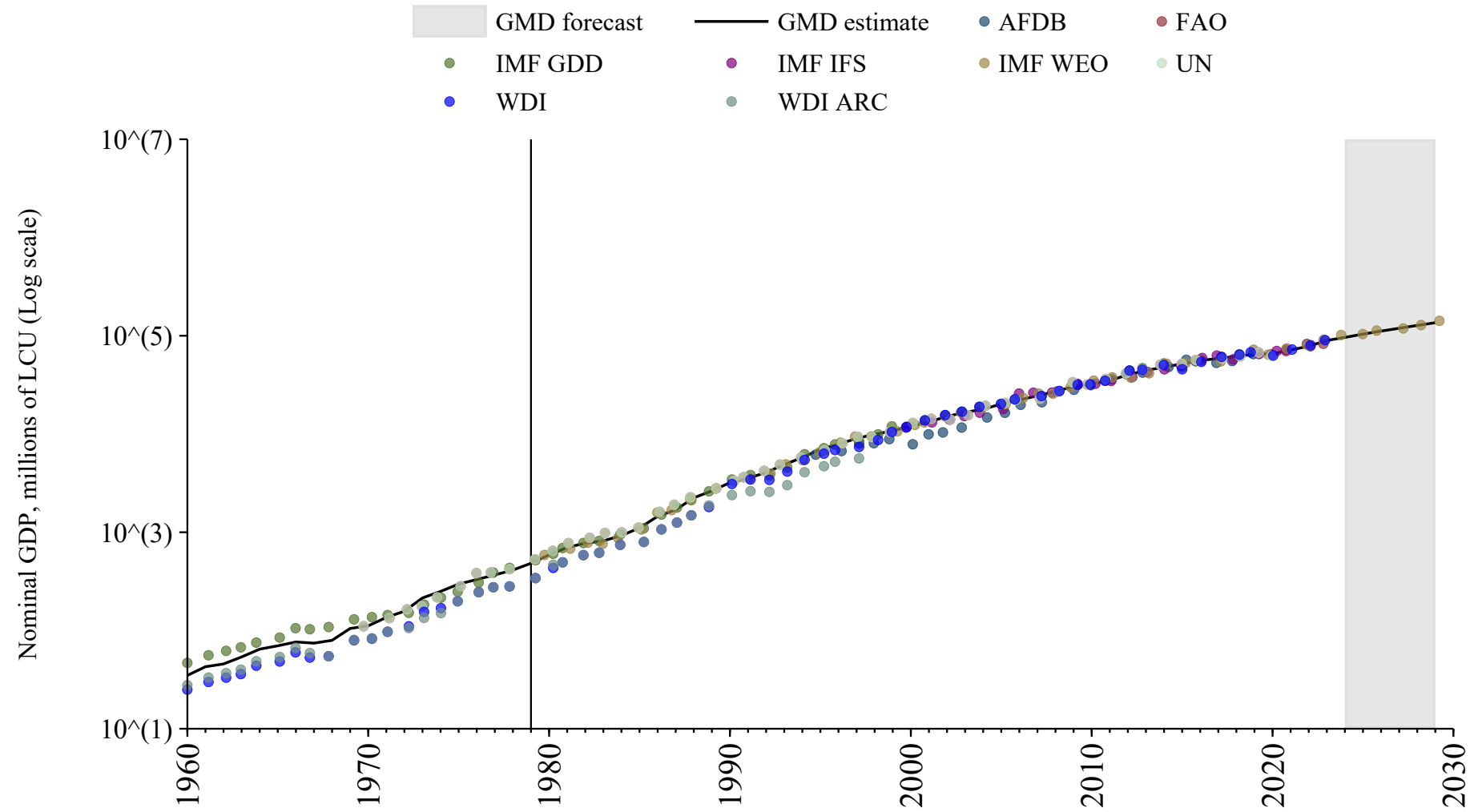

Ethiopia

| Source | Time span | Notes |
|-------------------------------------|-------------|---|
| Mbaye et al. (2018) | 1950 - 1959 | Spliced using overlapping data in 1960: (ratio = 100.6%). |
| World Bank (2024) | 1960 - 1979 | Spliced using overlapping data in 1980: (ratio = 105.3%). |
| WEO (2024) | 1980 - 2029 | Baseline source, overlaps with base year 2018 |

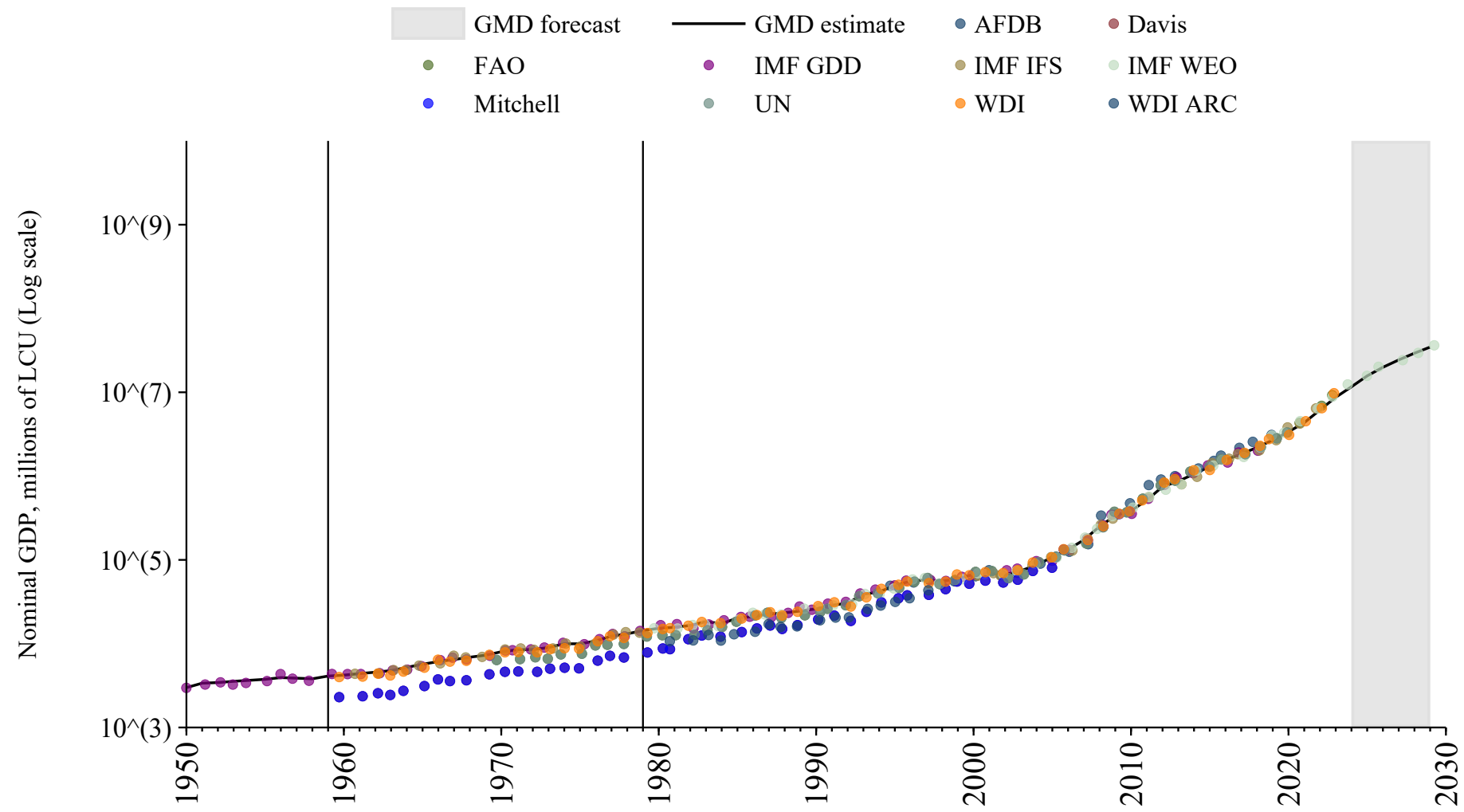

Fiji

| Source | Time span | Notes |
|-----------------------------------|-------------|---|
| Mitchell (2013) | 1950 - 1959 | Spliced using overlapping data in 1960: (ratio = 109.8%). |
| World Bank (2024) | 1960 - 1979 | Spliced using overlapping data in 1980: (ratio = 108.4%). |
| WEO (2024) | 1980 - 2029 | Baseline source, overlaps with base year 2018 |

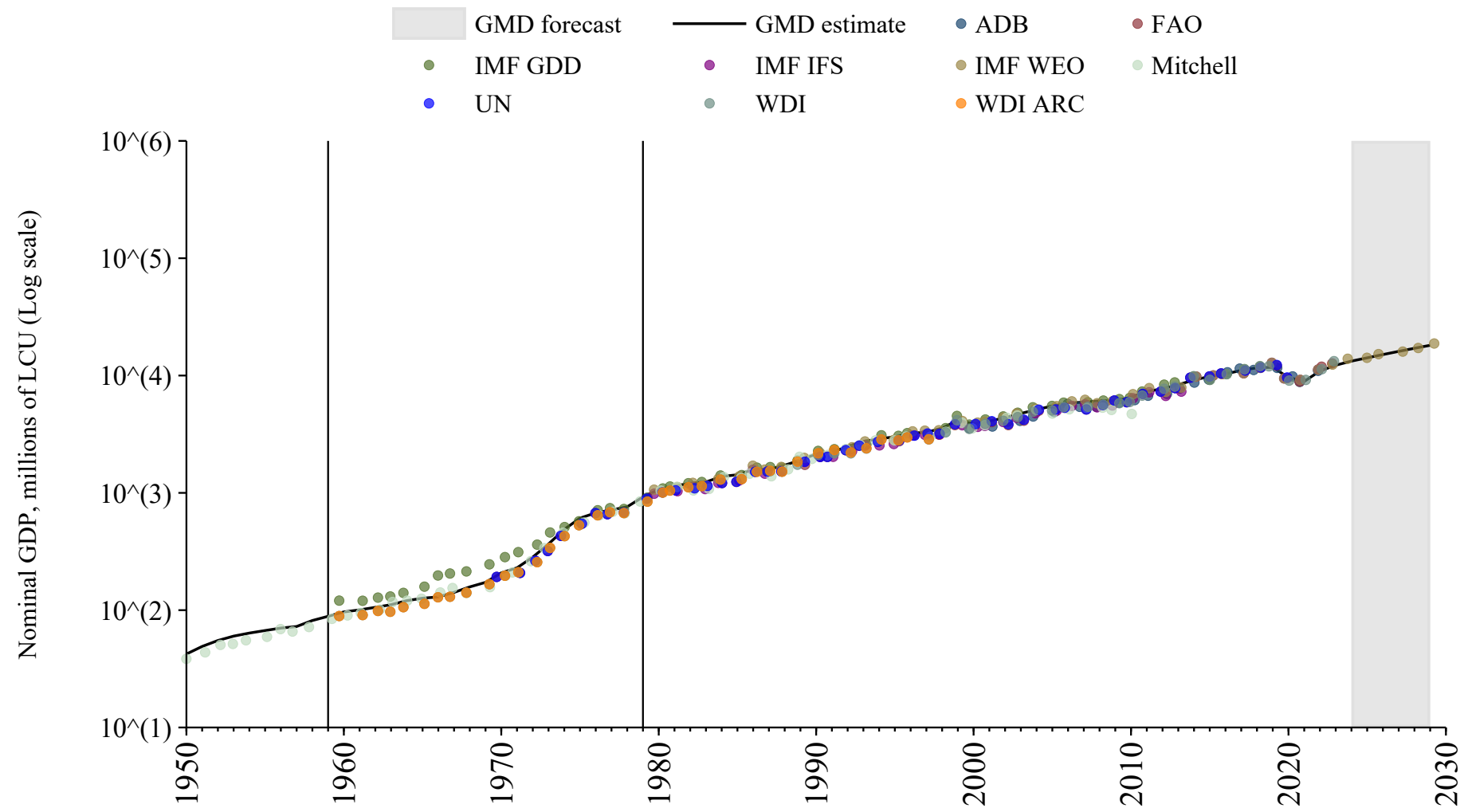

Finland

| Source | Time span | Notes |
|--|-------------|---|
| Mitchell (2013) | 1860 - 1869 | Spliced using overlapping data in 1870: (ratio = 107.9%). |
| Jordà et al. (2017) | 1870 - 1949 | Spliced using overlapping data in 1950: (ratio = 107.2%). |
| Mbaye et al. (2018) | 1950 - 1959 | Spliced using overlapping data in 1960: (ratio = 101.1%). |
| OECD Economic Outlook (2024) | 1960 - 1979 | Spliced using overlapping data in 1980: (ratio = 99.8%). |
| WEO (2024) | 1980 - 2029 | Baseline source, overlaps with base year 2018 |

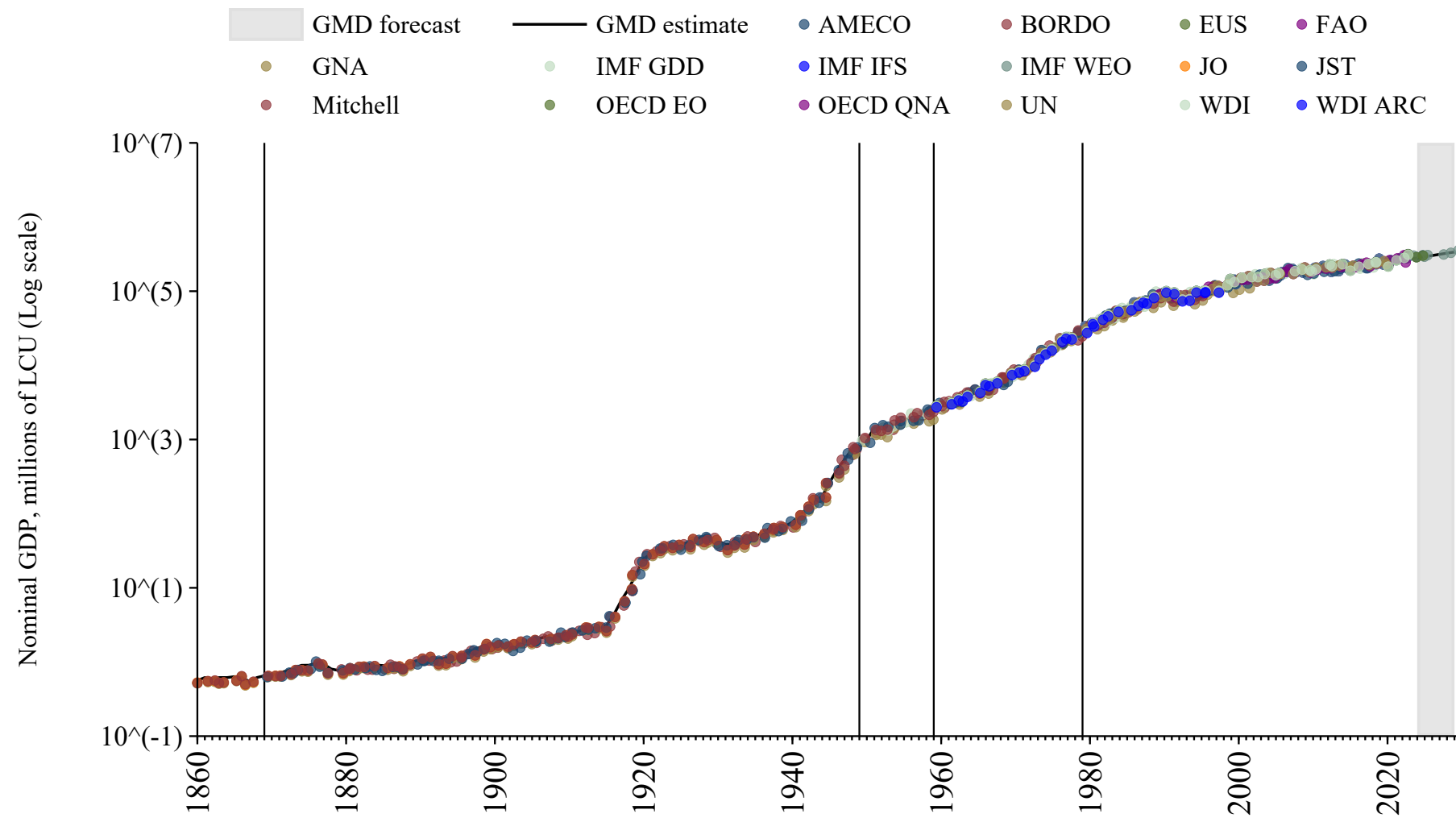

France

| Source | Time span | Notes |
|--|-------------|---|
| Mitchell (2013) | 1815 - 1869 | Spliced using overlapping data in 1870: (ratio = 101.7%). |
| Jordà et al. (2017) | 1870 - 1949 | Spliced using overlapping data in 1950: (ratio = 101.7%). |
| Mbaye et al. (2018) | 1950 - 1959 | Spliced using overlapping data in 1960: (ratio = 95.1%). |
| OECD Economic Outlook (2024) | 1960 - 1979 | Spliced using overlapping data in 1980: (ratio = 99.1%). |
| WEO (2024) | 1980 - 2029 | Baseline source, overlaps with base year 2018 |

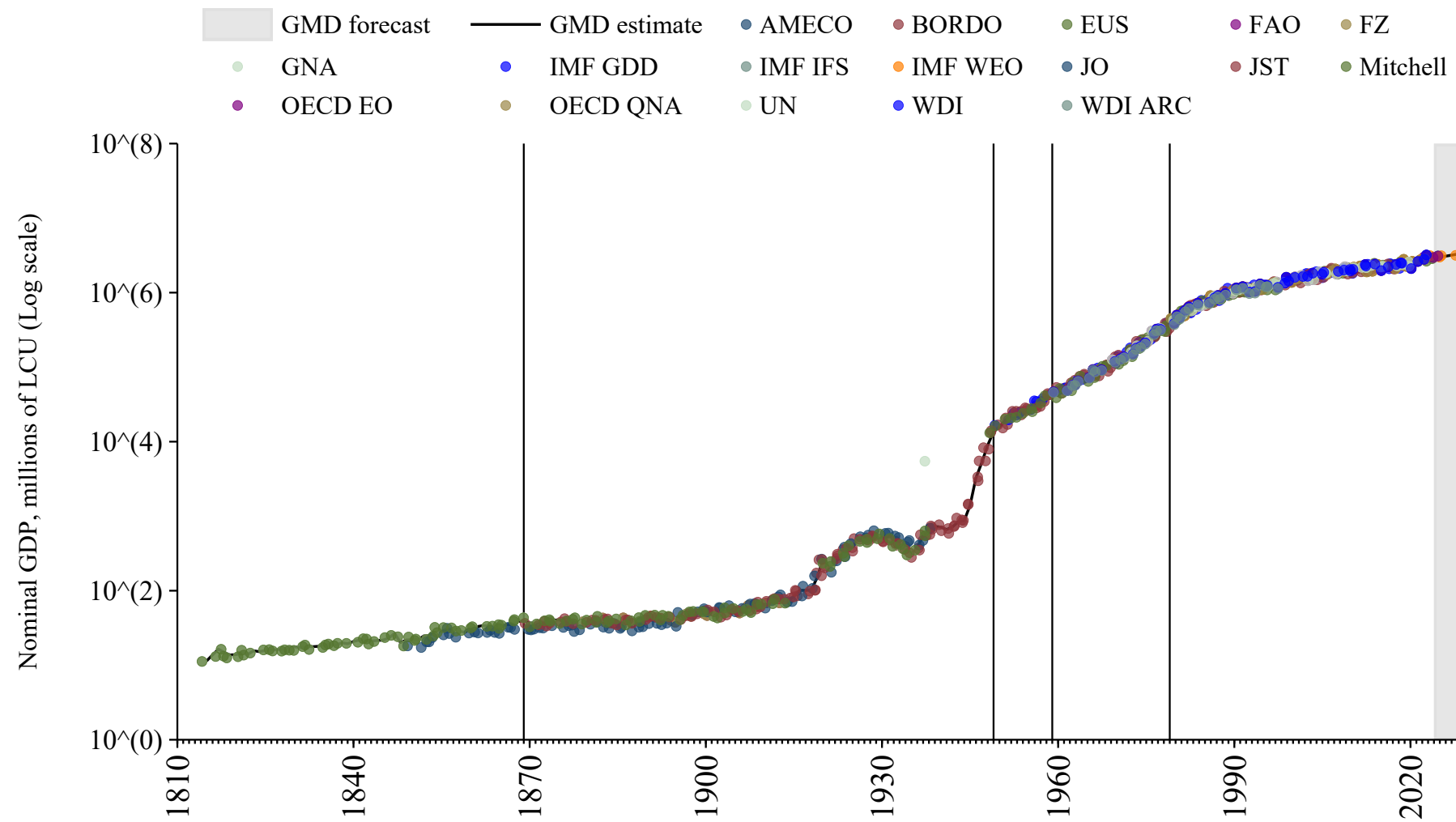

French Guiana

| Source | Time span | Notes |
|--|-------------|--|
| World Bank (Archives) (1999) | 1960 - 1982 | Spliced using overlapping data in 1983 |

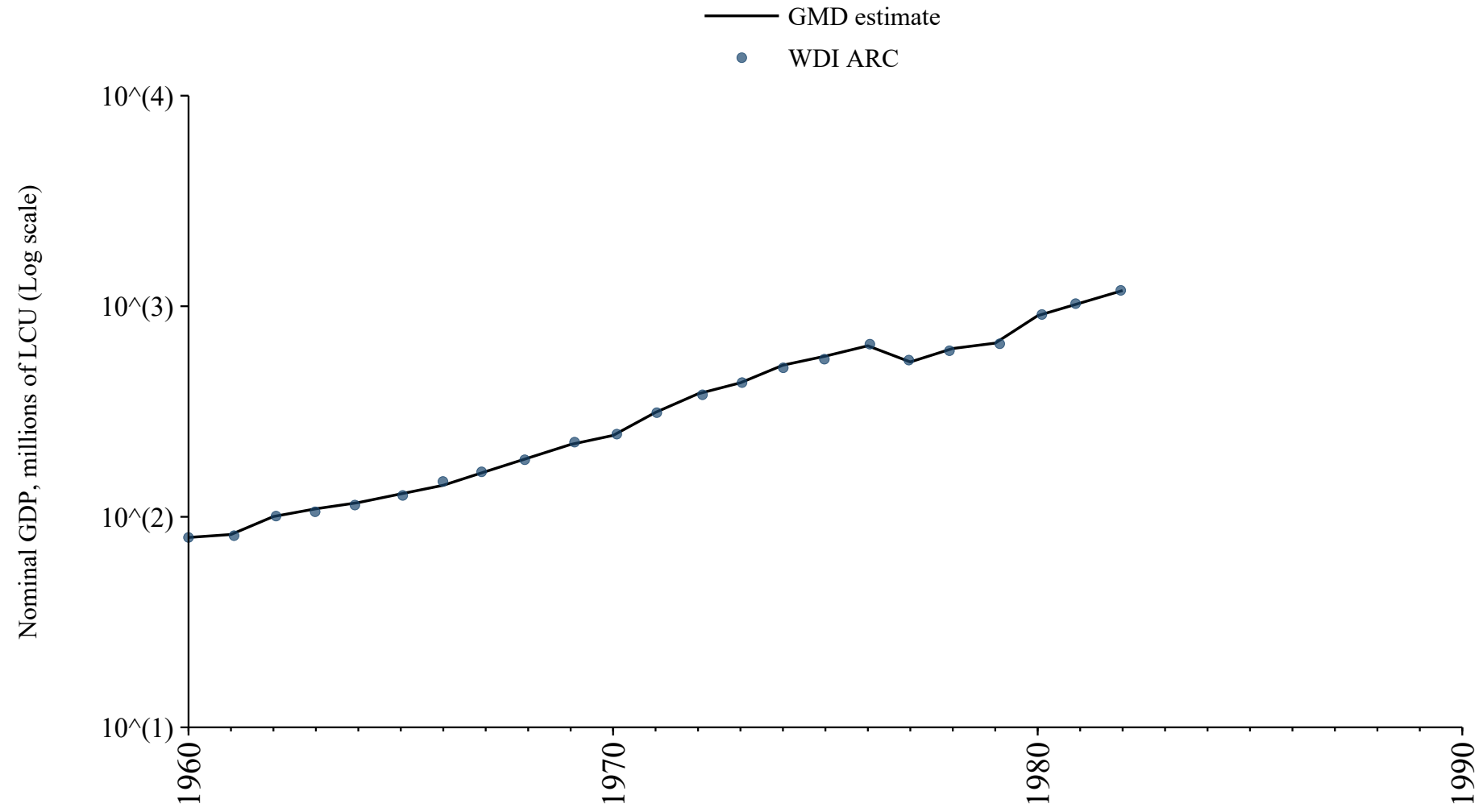

Gabon

| Source | Time span | Notes |
|-----------------------------------|-------------|---|
| Mitchell (2013) | 1956 - 1956 | Spliced using overlapping data in 1957: (ratio = 113.5%). |
| World Bank (2024) | 1957 - 1979 | Spliced using overlapping data in 1980: (ratio = 106.5%). |
| WEO (2024) | 1980 - 2029 | Baseline source, overlaps with base year 2018 |

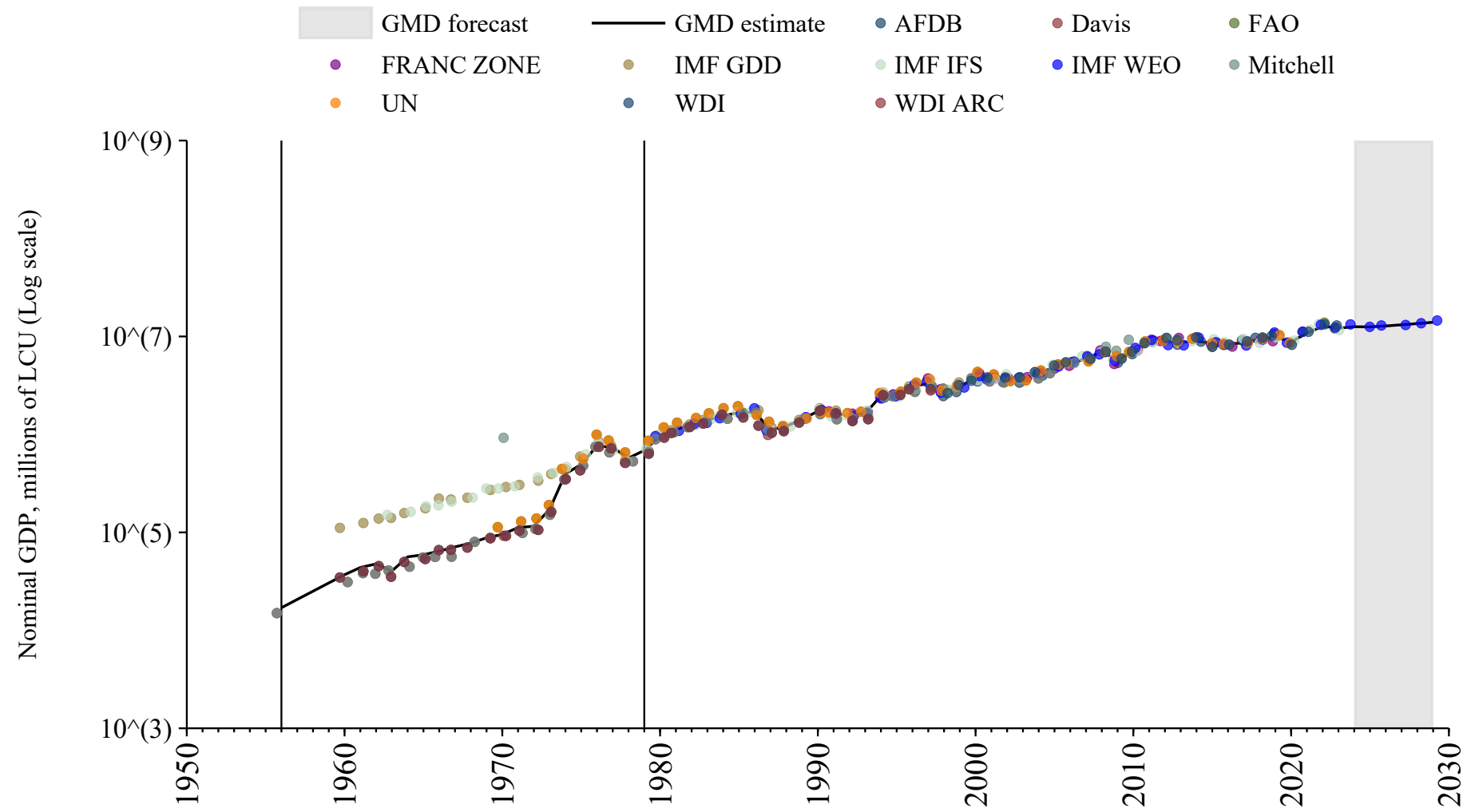

Gambia

| Source | Time span | Notes |
|-------------------------------------|-------------|---|
| Mbaye et al. (2018) | 1960 - 1965 | Spliced using overlapping data in 1966: (ratio = 111.4%). |
| World Bank (2024) | 1966 - 1979 | Spliced using overlapping data in 1980: (ratio = 251.4%). |
| WEO (2024) | 1980 - 2029 | Baseline source, overlaps with base year 2018 |

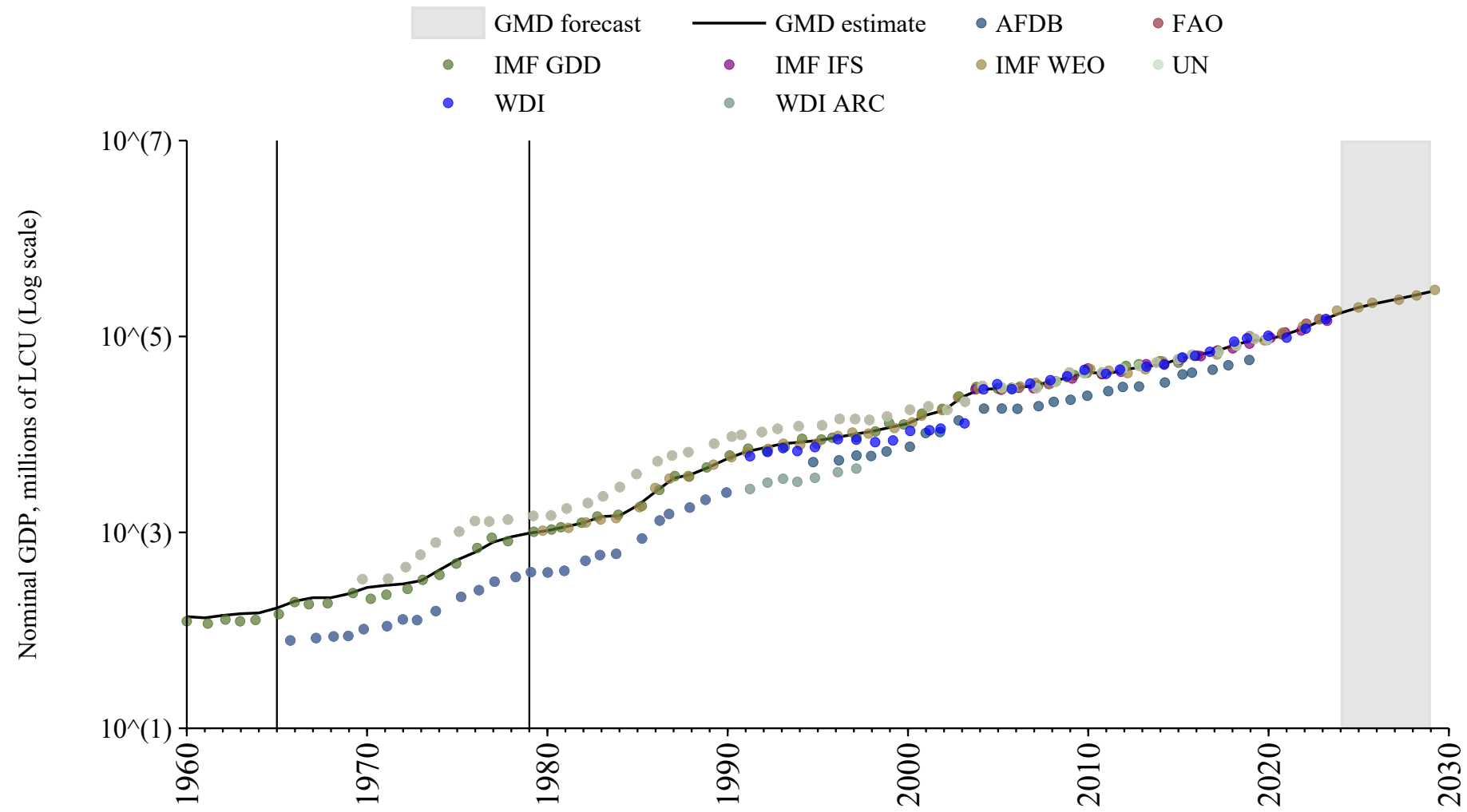

Georgia

| Source | Time span | Notes |
|-----------------------------------|-------------|---|
| World Bank (2024) | 1960 - 1993 | Spliced using overlapping data in 1994: (ratio = 103.8%). |
| WEO (2024) | 1994 - 2029 | Baseline source, overlaps with base year 2018 |

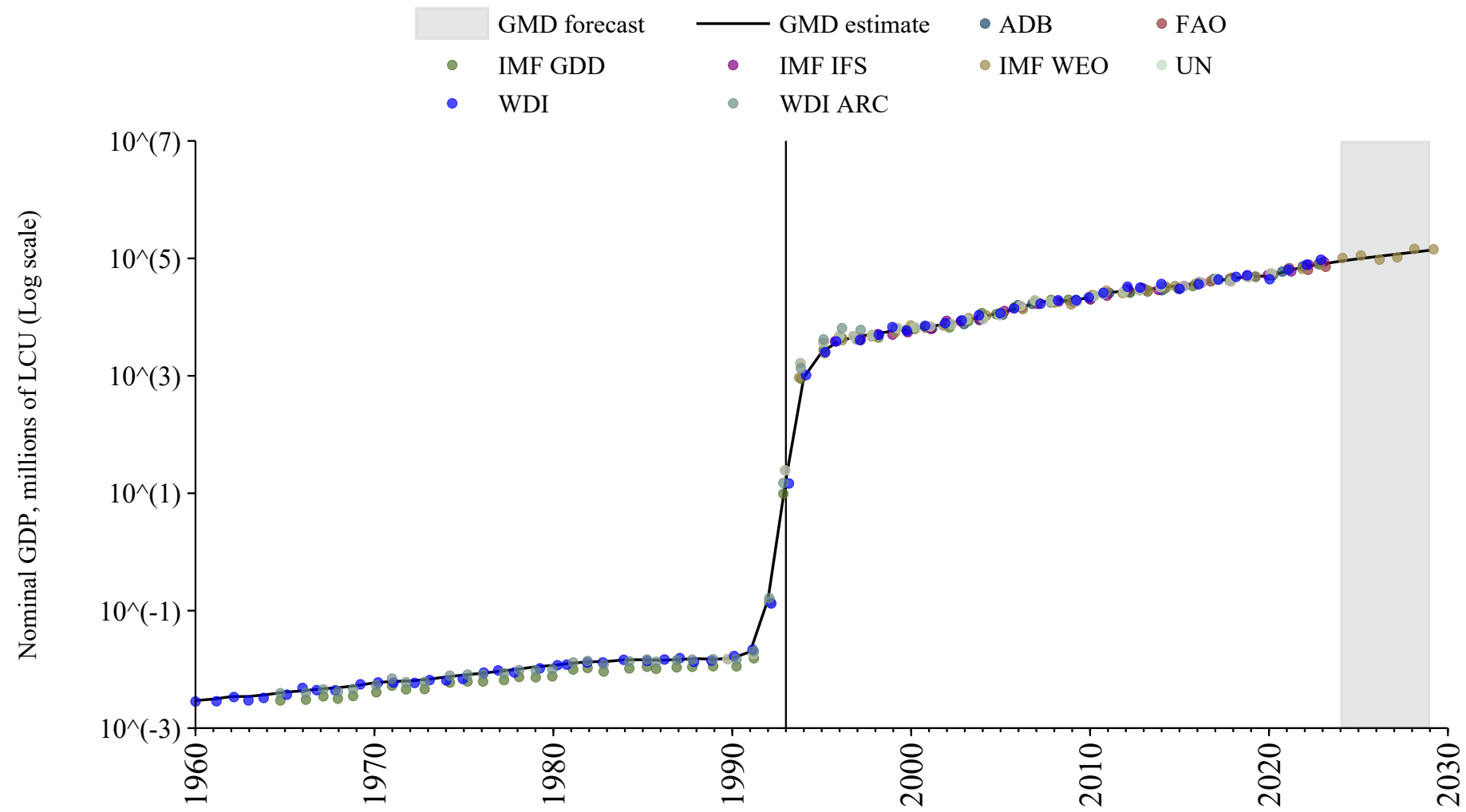

German Democratic Republic

| Source | Time span | Notes |
|---------------------------------|-------------|--|
| Mitchell (2013) | 1949 - 1988 | Spliced using overlapping data in 1989 |

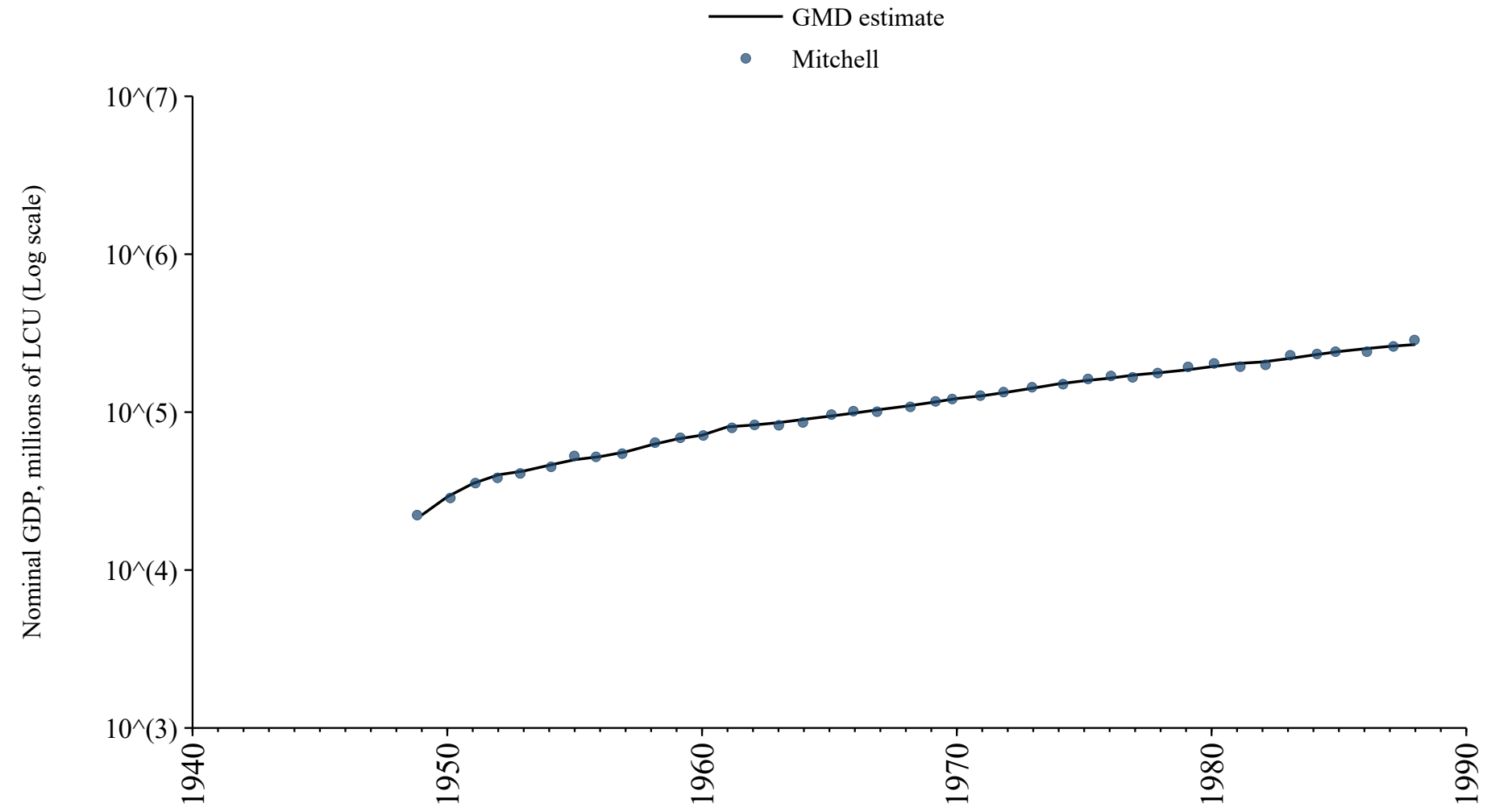

Germany

| Source | Time span | Notes |
|-------------------------------------|-------------|---|
| Mitchell (2013) | 1850 - 1869 | Spliced using overlapping data in 1870: (ratio = 96.2%). |
| Jordà et al. (2017) | 1870 - 1944 | Spliced using overlapping data in 1945: (ratio = 99%). |
| Bordo et al. (2001) | 1945 - 1945 | Spliced using overlapping data in 1946: (ratio = 105.1%). |
| Jordà et al. (2017) | 1946 - 1949 | Spliced using overlapping data in 1950: (ratio = 101.7%). |
| Mbaye et al. (2018) | 1950 - 1959 | Spliced using overlapping data in 1960: (ratio = 100.1%). |
| World Bank (2024) | 1960 - 1974 | Spliced using overlapping data in 1975: (ratio = 89.7%). |
| Eurostat (2024) | 1975 - 1979 | Spliced using overlapping data in 1980: (ratio = 100.8%). |
| WEO (2024) | 1980 - 2029 | Baseline source, overlaps with base year 2018 |

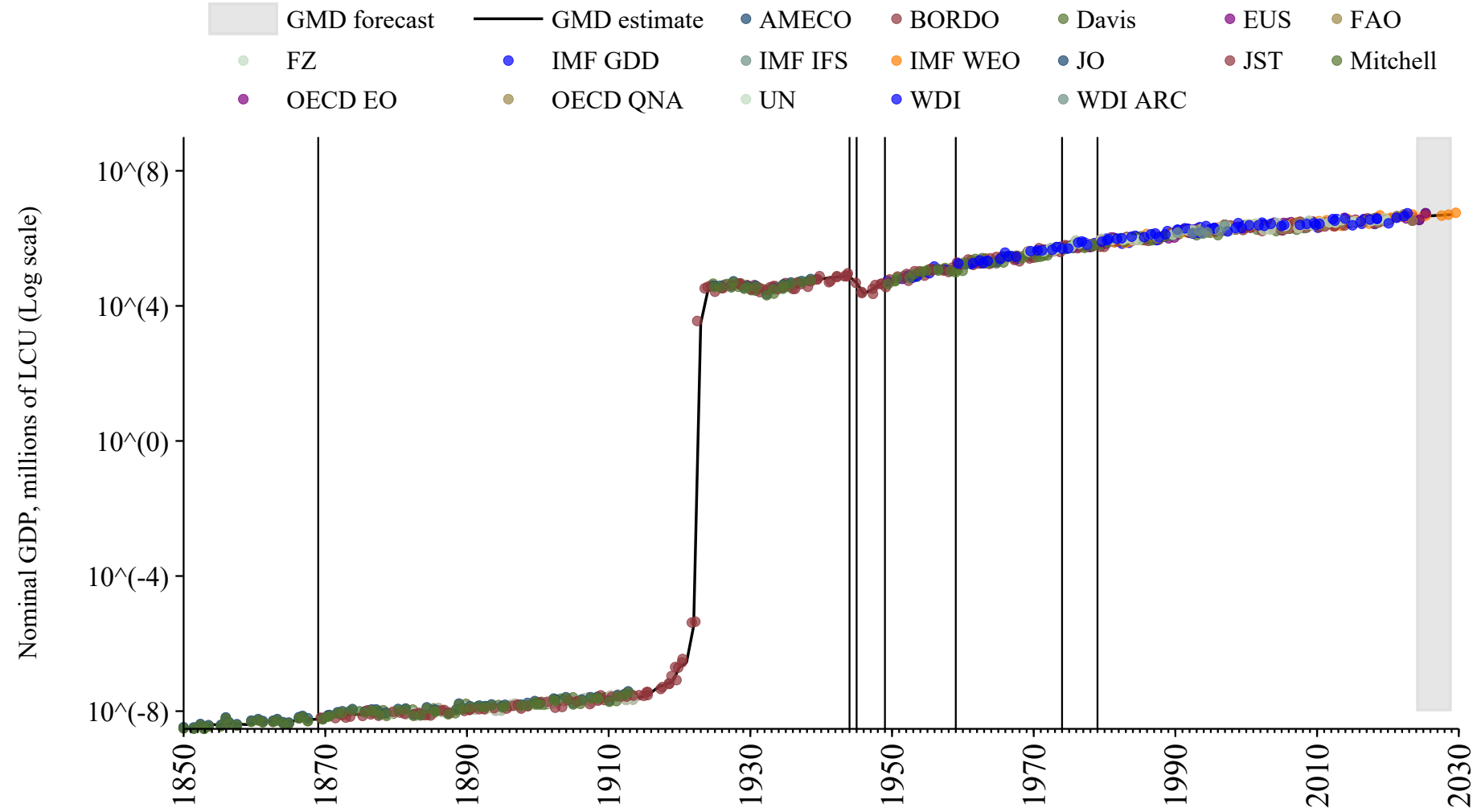

Ghana

| Source | Time span | Notes |
|--|-------------|---|
| International Monetary Fund (2024) | 1950 - 1954 | Spliced using overlapping data in 1955: (ratio = 219.8%). |
| Mbaye et al. (2018) | 1955 - 1959 | Spliced using overlapping data in 1960: (ratio = 60.5%). |
| World Bank (2024) | 1960 - 1979 | Spliced using overlapping data in 1980: (ratio = 233.4%). |
| WEO (2024) | 1980 - 2029 | Baseline source, overlaps with base year 2018 |

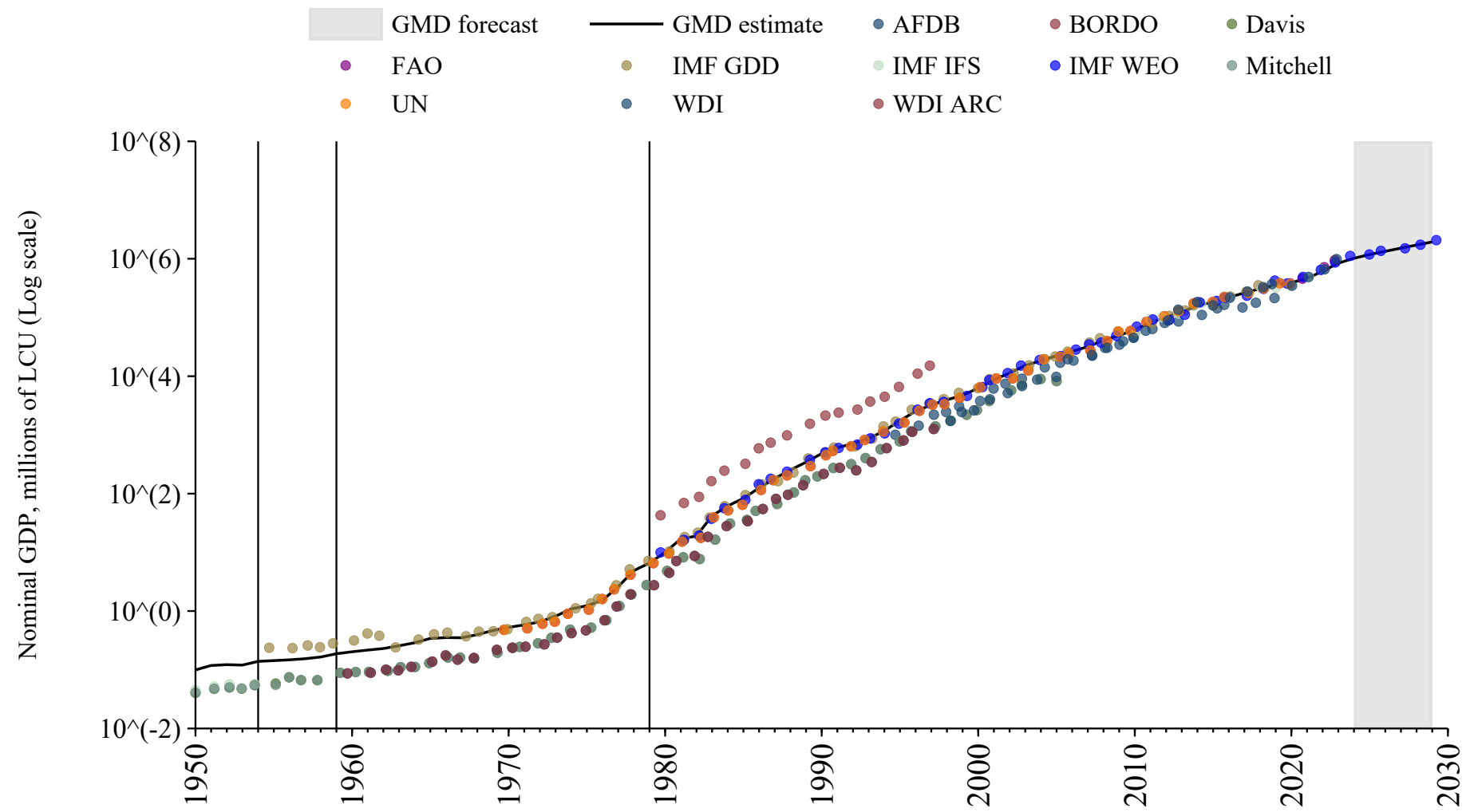

Greece

| Source | Time span | Notes |
|--|-------------|---|
| National Bank of Serbia (2024) | 1833 - 1926 | Spliced using overlapping data in 1927: (ratio = 236%). |
| Mitchell (2013) | 1927 - 1950 | Spliced using overlapping data in 1951: (ratio = 165.6%). |
| Mbaye et al. (2018) | 1951 - 1959 | Spliced using overlapping data in 1960 |
| World Bank (2024) | 1960 - 1979 | Spliced using overlapping data in 1980: (ratio = 101.4%). |
| WEO (2024) | 1980 - 2029 | Baseline source, overlaps with base year 2018 |

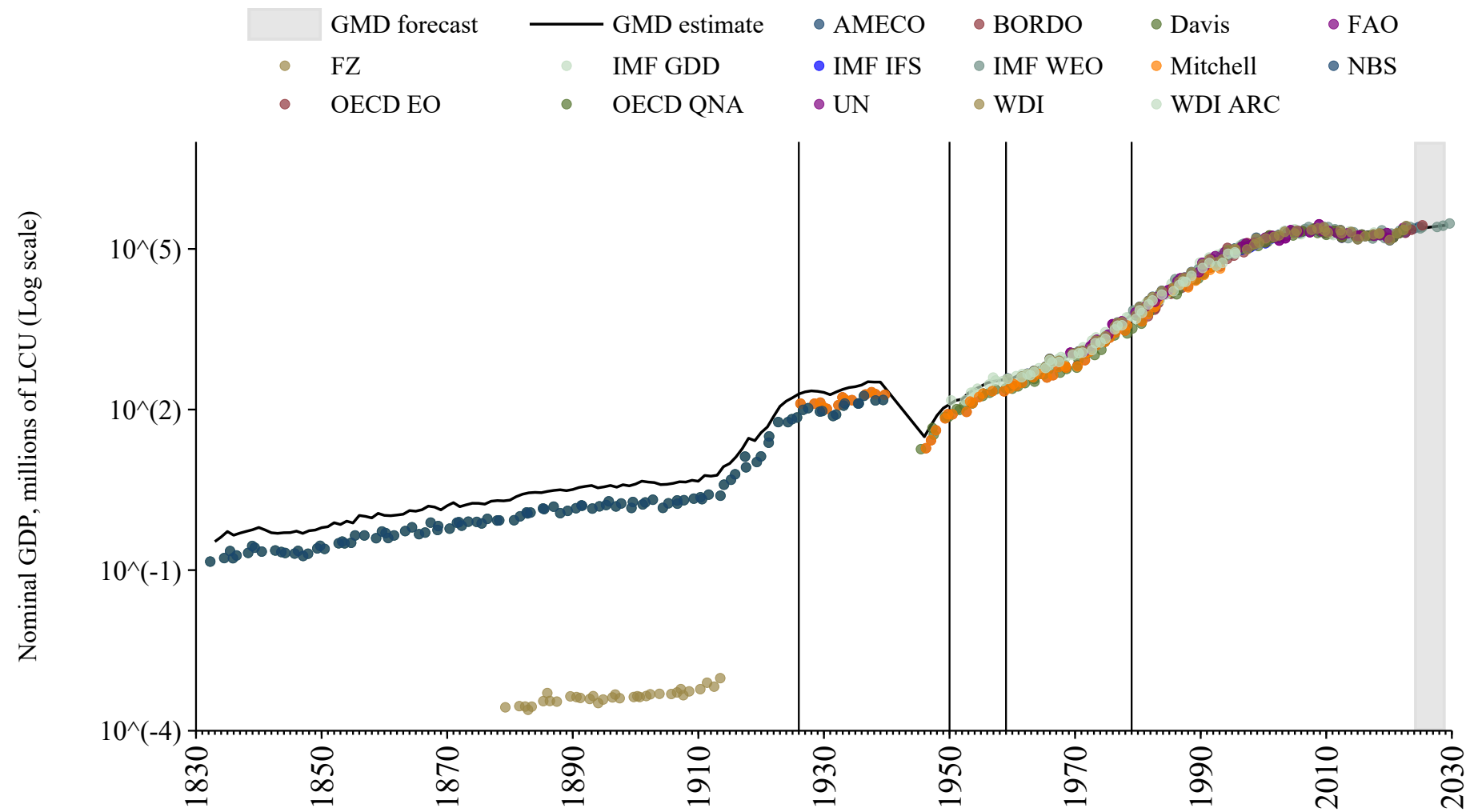

Grenada

| Source | Time span | Notes |
|---------------------------------------|-------------|---|
| Mbaye et al. (2018) | 1963 - 1969 | Spliced using overlapping data in 1970: (ratio = 146.5%). |
| United Nations (2024) | 1970 - 1976 | Spliced using overlapping data in 1977: (ratio = 125.6%). |
| World Bank (2024) | 1977 - 1979 | Spliced using overlapping data in 1980: (ratio = 99.9%). |
| WEO (2024) | 1980 - 2029 | Baseline source, overlaps with base year 2018 |

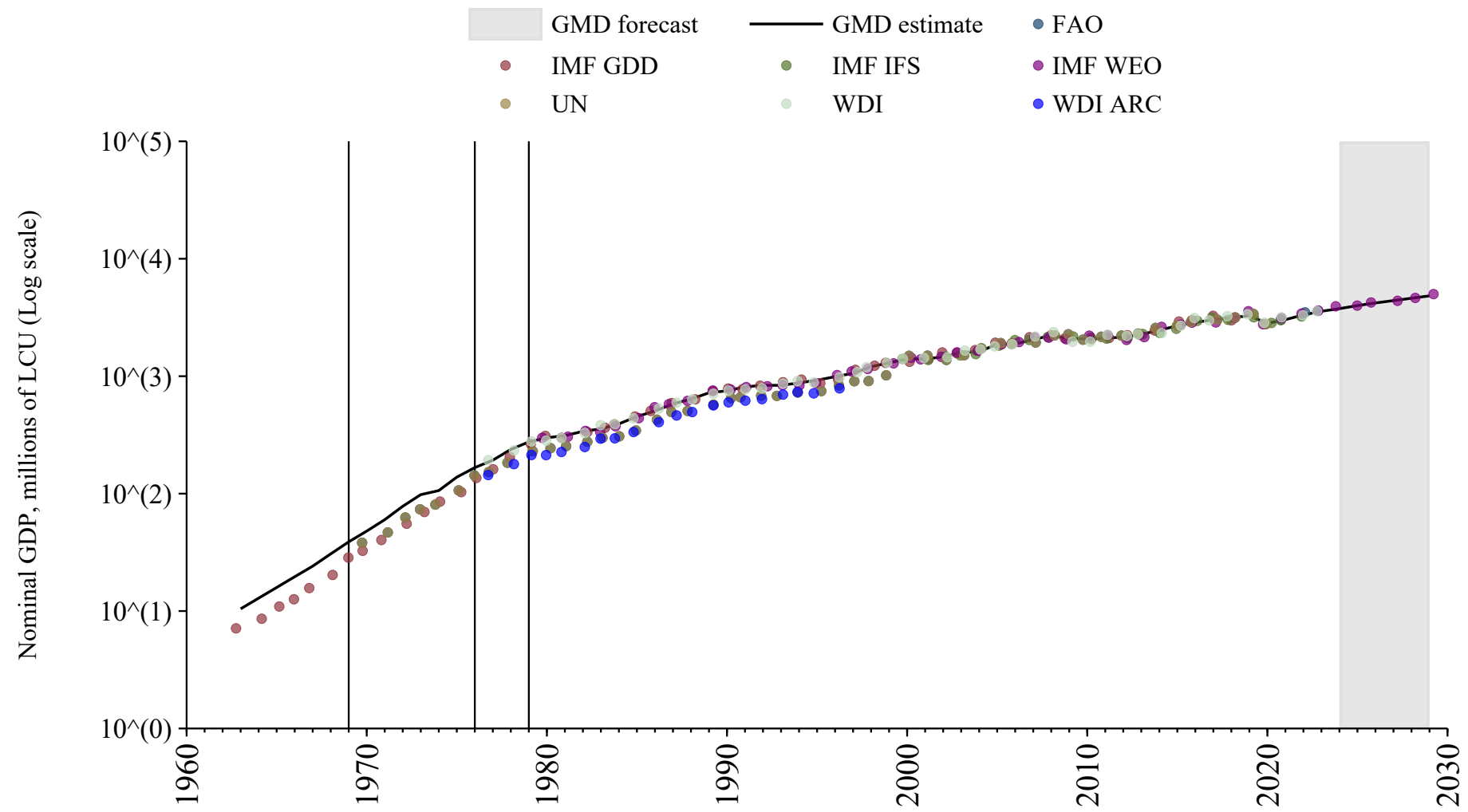

Guatemala

| Source | Time span | Notes |
|-------------------------------------|-------------|---|
| Mitchell (2013) | 1923 - 1949 | Spliced using overlapping data in 1950: (ratio = 135%). |
| Mbaye et al. (2018) | 1950 - 1959 | Spliced using overlapping data in 1960: (ratio = 105.5%). |
| World Bank (2024) | 1960 - 1979 | Spliced using overlapping data in 1980: (ratio = 98%). |
| WEO (2024) | 1980 - 2029 | Baseline source, overlaps with base year 2018 |

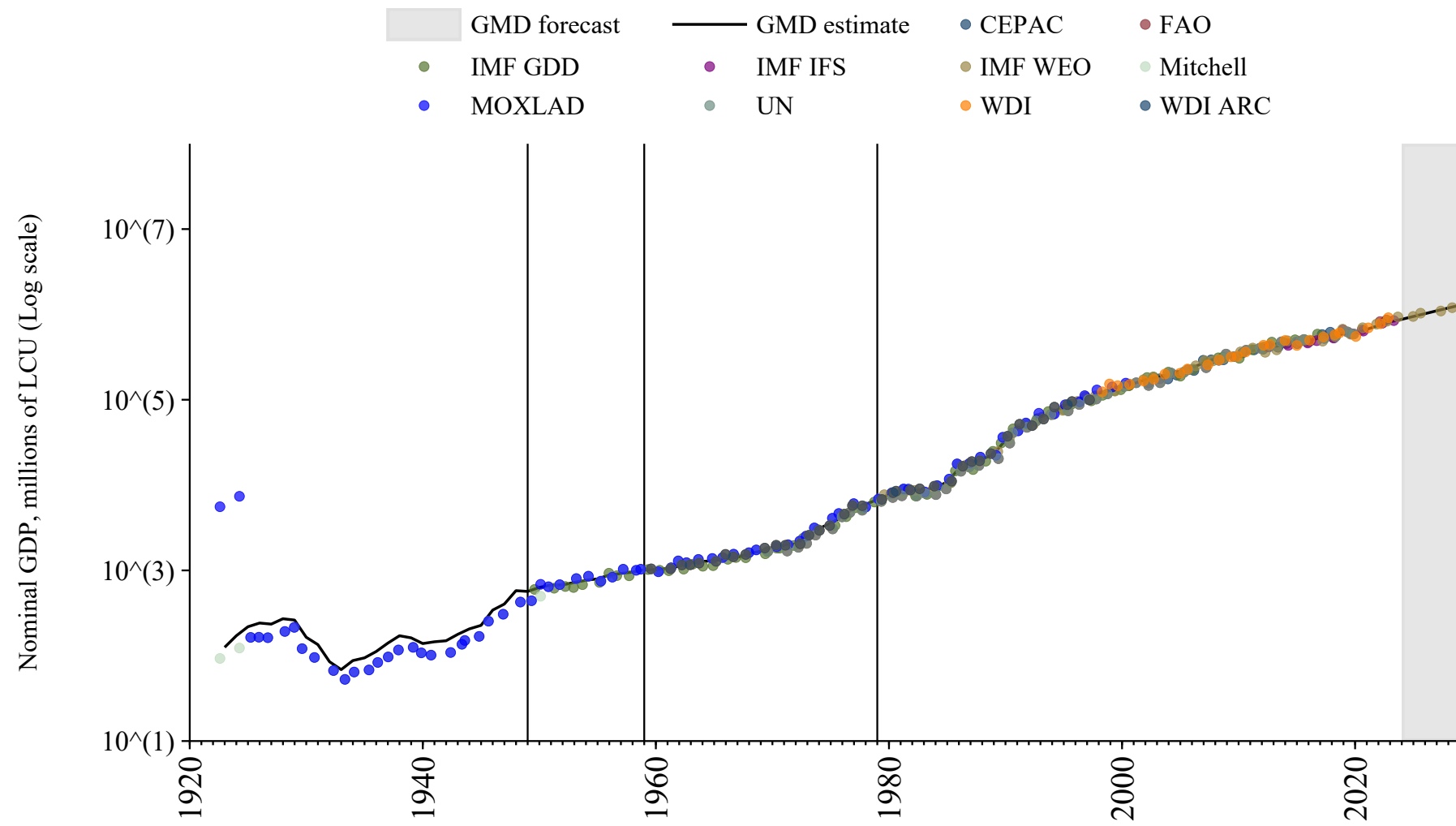

Guinea

| Source | Time span | Notes |
|-------------------------------------|-------------|--|
| Mbaye et al. (2018) | 1959 - 1969 | Spliced using overlapping data in 1970 |
| World Bank (2024) | 1970 - 1979 | Spliced using overlapping data in 1980: (ratio = 95.4%). |
| WEO (2024) | 1980 - 2029 | Baseline source, overlaps with base year 2018 |

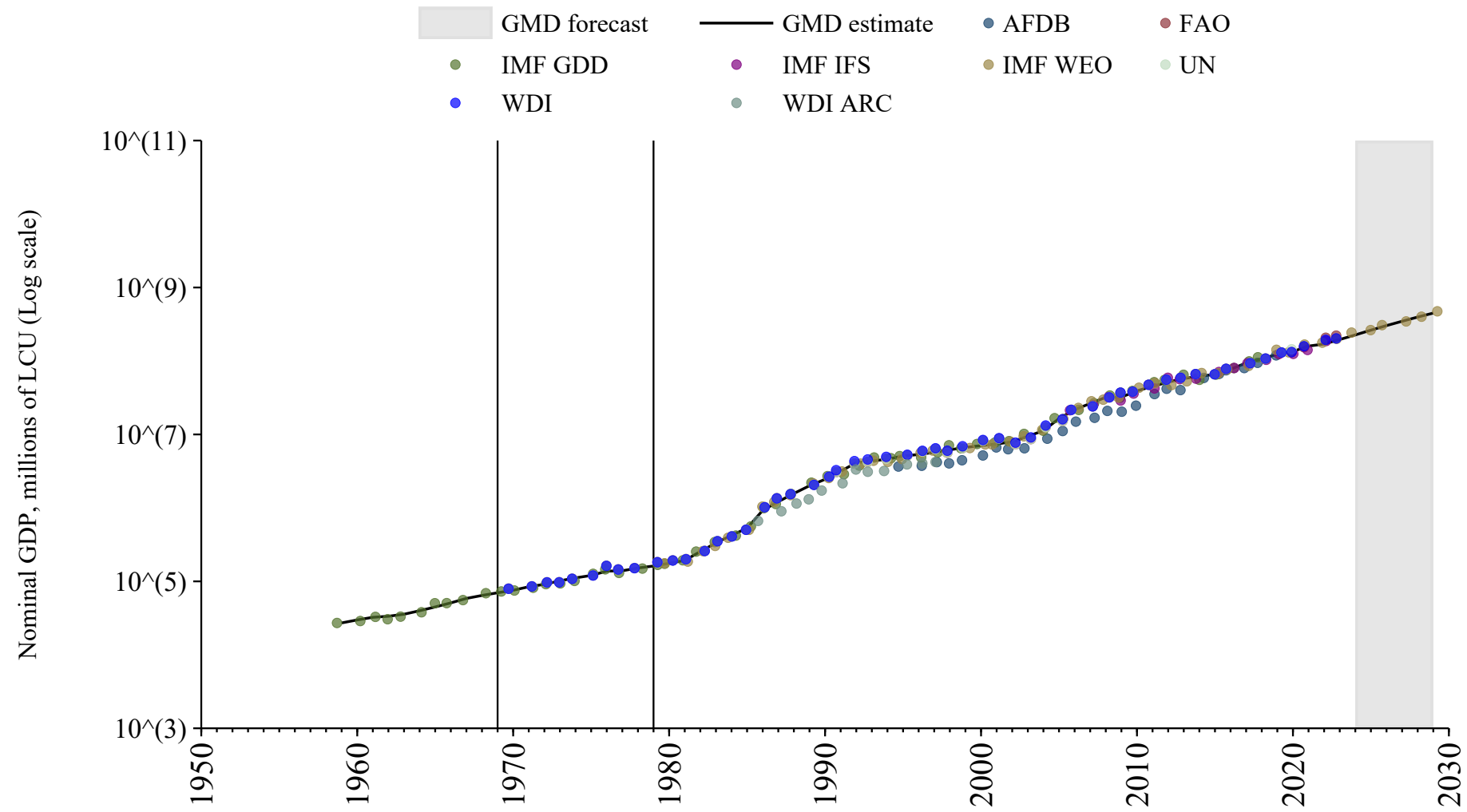

Guinea-Bissau

| Source | Time span | Notes |
|-------------------------------------|-------------|---|
| Mbaye et al. (2018) | 1960 - 1969 | Spliced using overlapping data in 1970: (ratio = 169.3%). |
| World Bank (2024) | 1970 - 1979 | Spliced using overlapping data in 1980: (ratio = 27713.8%). |
| WEO (2024) | 1980 - 2029 | Baseline source, overlaps with base year 2018 |

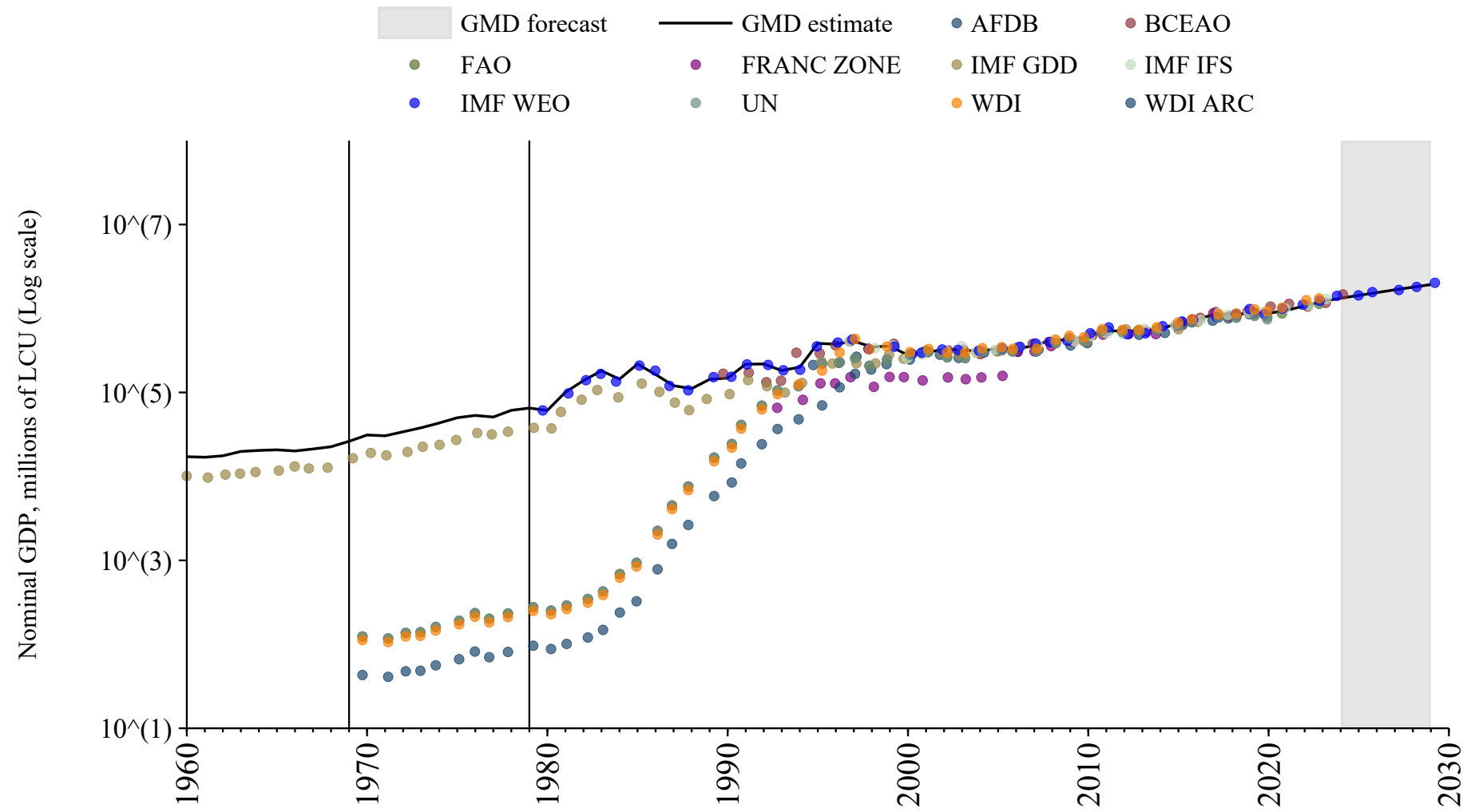

Guyana

| Source | Time span | Notes |
|-----------------------------------|-------------|---|
| Mitchell (2013) | 1952 - 1959 | Spliced using overlapping data in 1960: (ratio = 141.7%). |
| World Bank (2024) | 1960 - 1979 | Spliced using overlapping data in 1980: (ratio = 142.3%). |
| WEO (2024) | 1980 - 2029 | Baseline source, overlaps with base year 2018 |

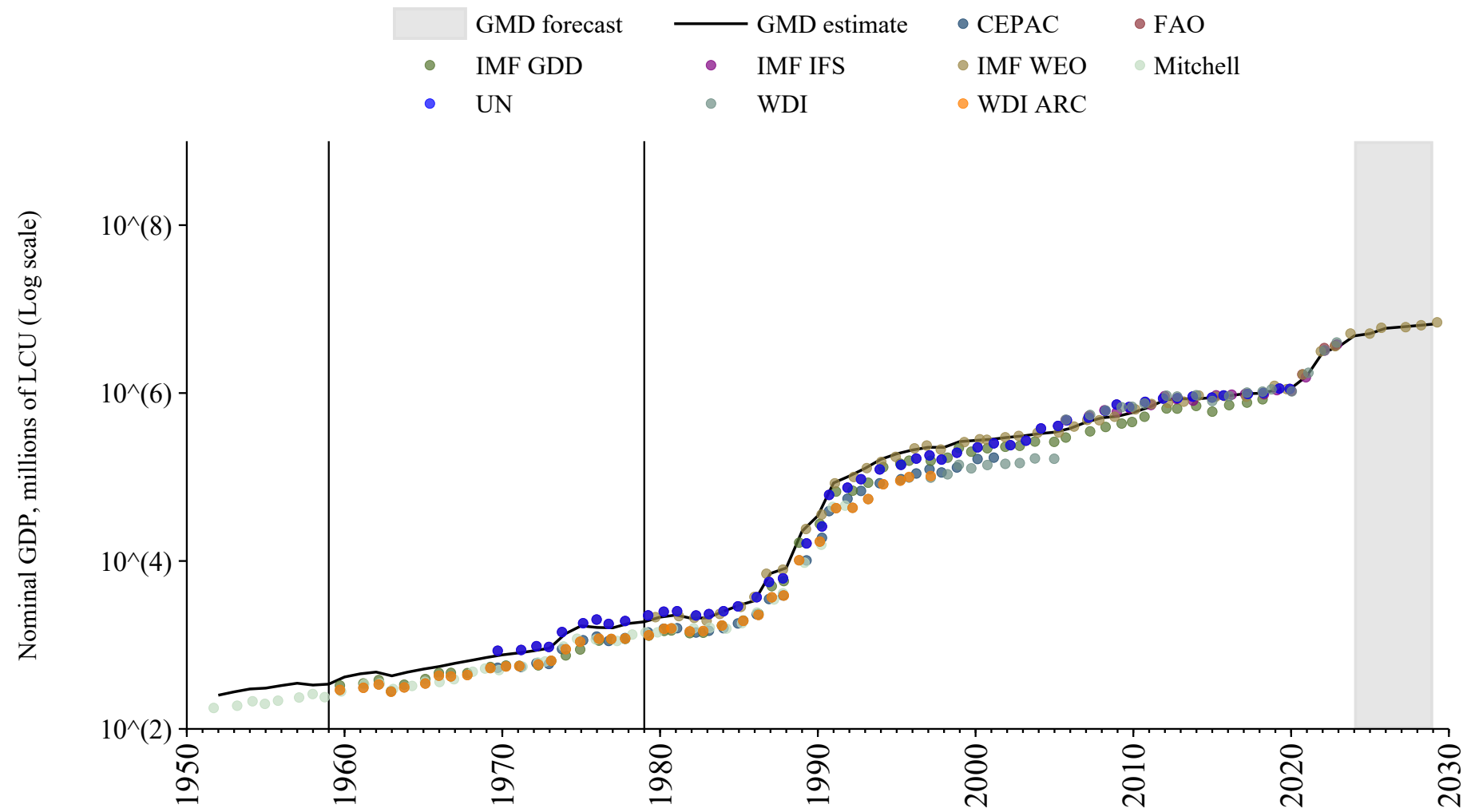

Haiti

| Source | Time span | Notes |
|--|-------------|---|
| Bértola and Rey (2018) | 1954 - 1954 | Spliced using overlapping data in 1955: (ratio = 192.5%). |
| Mbaye et al. (2018) | 1955 - 1959 | Spliced using overlapping data in 1960: (ratio = 173.4%). |
| World Bank (2024) | 1960 - 1979 | Spliced using overlapping data in 1980: (ratio = 192.5%). |
| WEO (2024) | 1980 - 2029 | Baseline source, overlaps with base year 2018 |

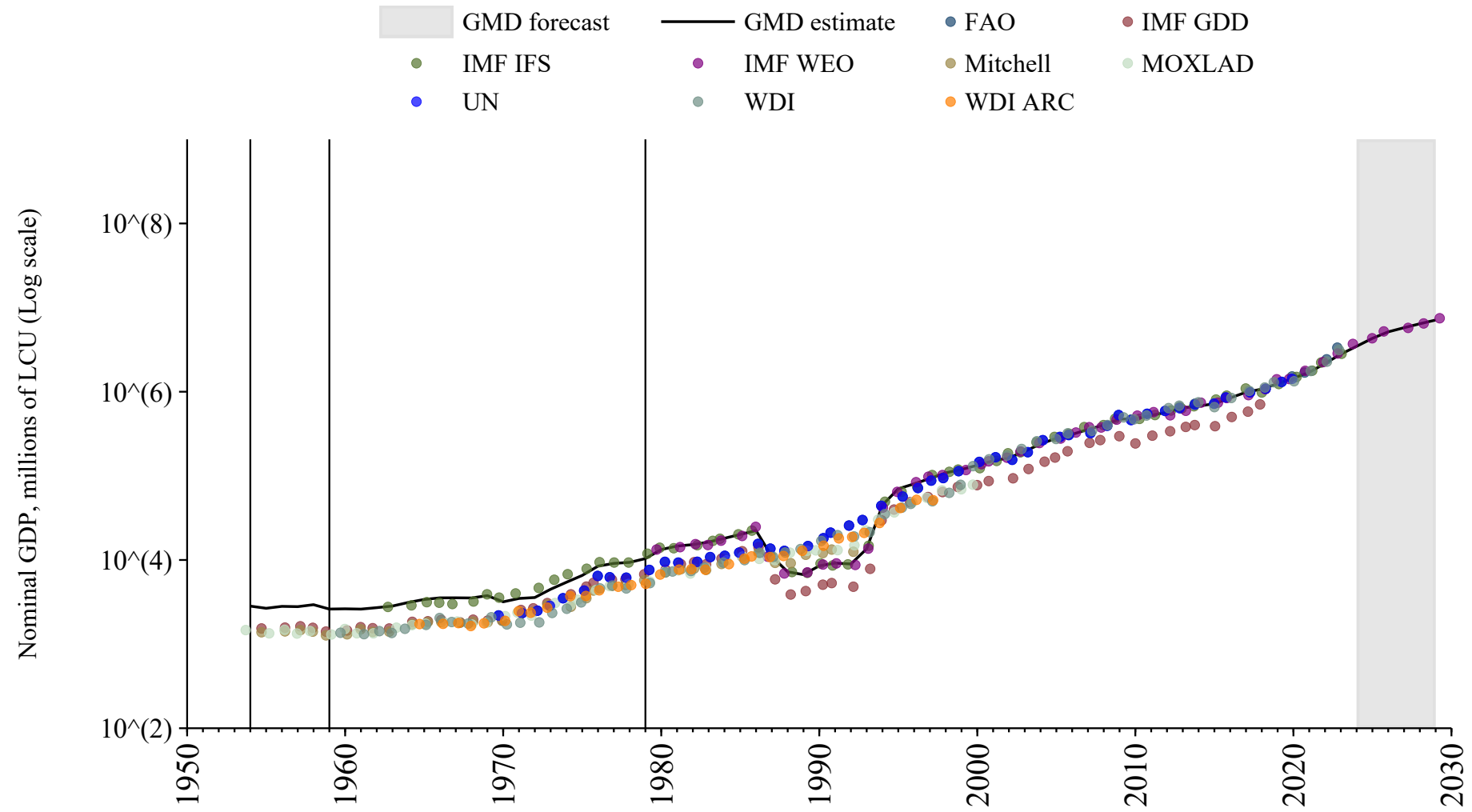

Honduras

| Source | Time span | Notes |
|--|-------------|---|
| Mitchell (2013) | 1925 - 1949 | Spliced using overlapping data in 1950: (ratio = 101.1%). |
| Economic Commission for Latin America and the Caribbean (2024) | 1950 - 1959 | Spliced using overlapping data in 1960: (ratio = 98.7%). |
| World Bank (2024) | 1960 - 1979 | Spliced using overlapping data in 1980 |
| WEO (2024) | 1980 - 2029 | Baseline source, overlaps with base year 2018 |

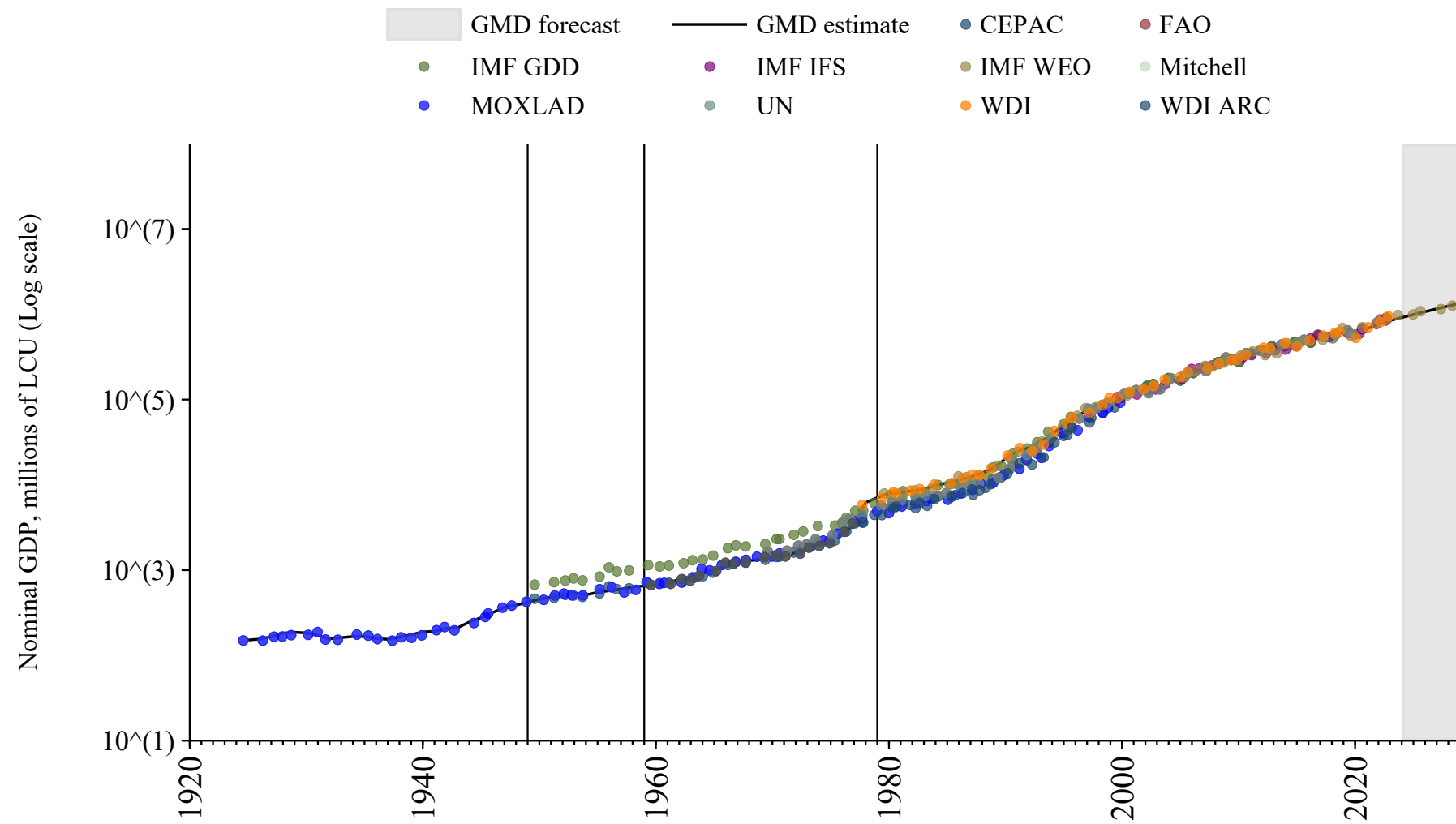

Hong Kong

| Source | Time span | Notes |
|-----------------------------------|-------------|---|
| World Bank (2024) | 1960 - 1979 | Spliced using overlapping data in 1980 |
| WEO (2024) | 1980 - 2029 | Baseline source, overlaps with base year 2018 |

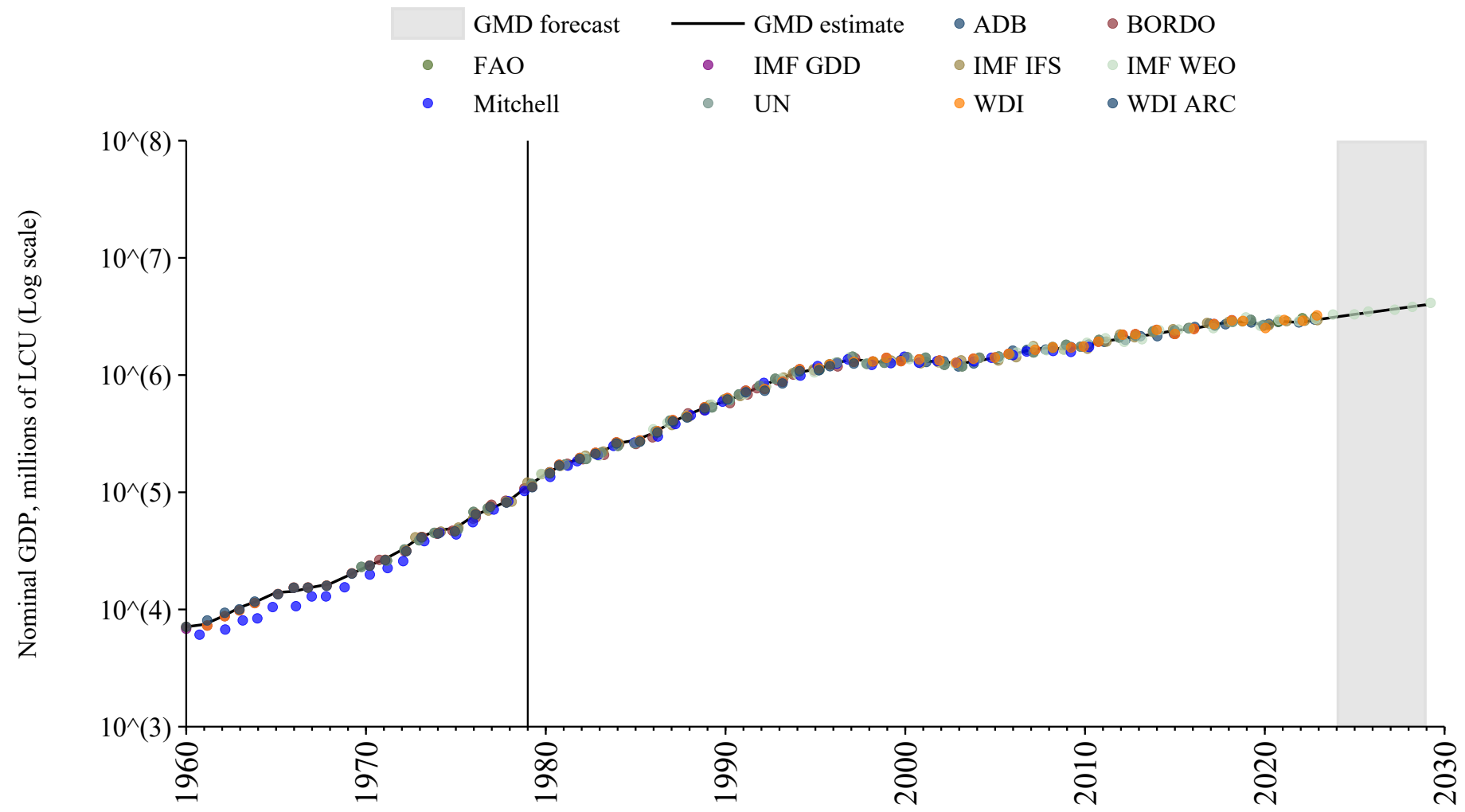

Hungary

| Source | Time span | Notes |
|--|-------------|---|
| National Bank of Serbia (2024) | 1870 - 1899 | Spliced using overlapping data in 1900: (ratio = 164.6%). |
| Mitchell (2013) | 1900 - 1900 | Spliced using overlapping data in 1901: (ratio = 590.3%). |
| National Bank of Serbia (2024) | 1901 - 1911 | Spliced using overlapping data in 1912: (ratio = 164.6%). |
| Mitchell (2013) | 1912 - 1912 | Spliced using overlapping data in 1913: (ratio = 543.7%). |
| National Bank of Serbia (2024) | 1913 - 1913 | Spliced using overlapping data in 1914: (ratio = 164.6%). |
| Mitchell (2013) | 1914 - 1959 | Spliced using overlapping data in 1960: (ratio = 128.3%). |
| World Bank (2024) | 1960 - 1979 | Spliced using overlapping data in 1980 |
| WEO (2024) | 1980 - 2029 | Baseline source, overlaps with base year 2018 |

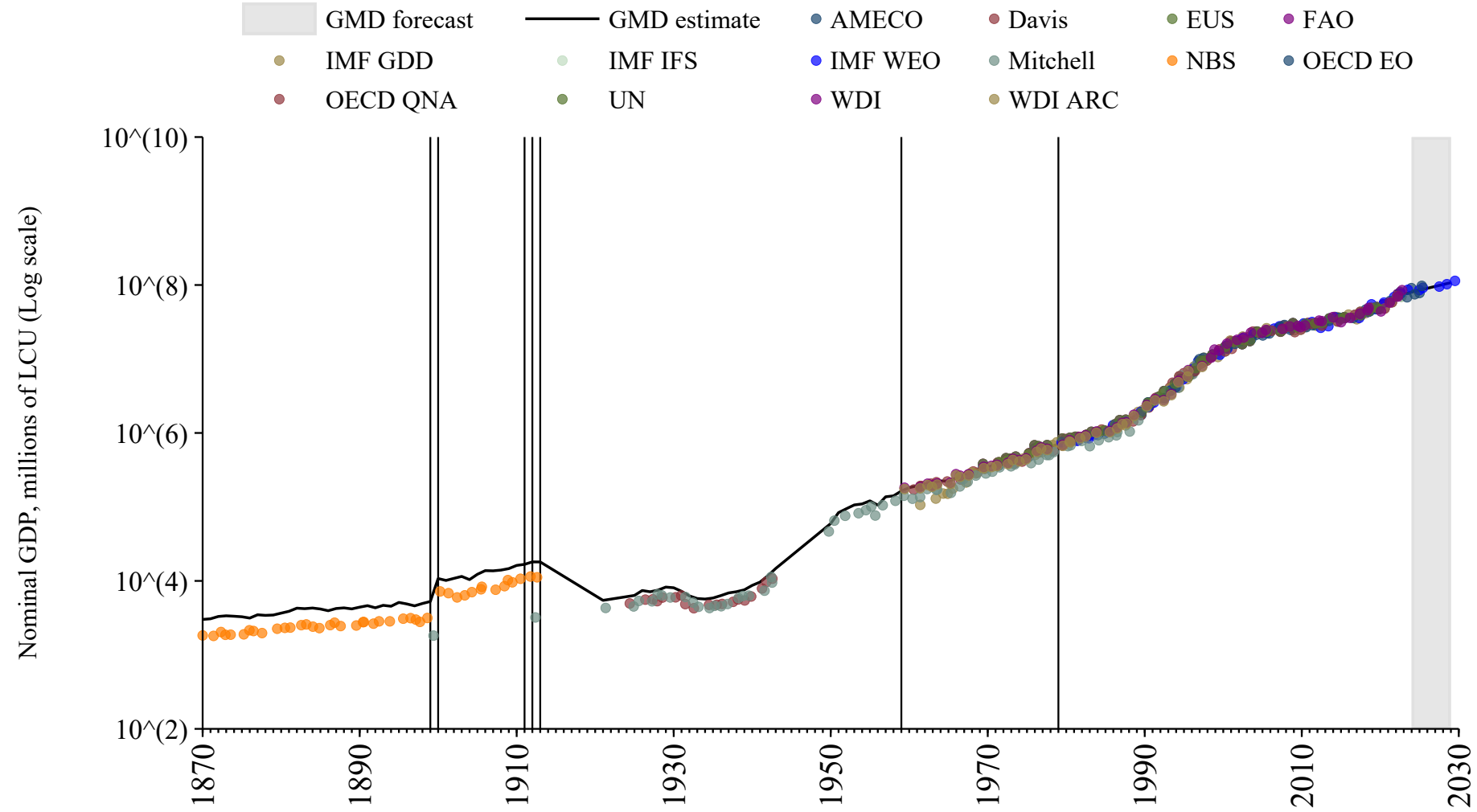

Iceland

| Source | Time span | Notes |
|--|-------------|---|
| Statistics Iceland (1997) | 1870 - 1949 | Spliced using overlapping data in 1950: (ratio = 102%). |
| Mbaye et al. (2018) | 1950 - 1959 | Spliced using overlapping data in 1960: (ratio = 100.5%). |
| OECD Economic Outlook (2024) | 1960 - 1979 | Spliced using overlapping data in 1980: (ratio = 101.5%). |
| WEO (2024) | 1980 - 2029 | Baseline source, overlaps with base year 2018 |

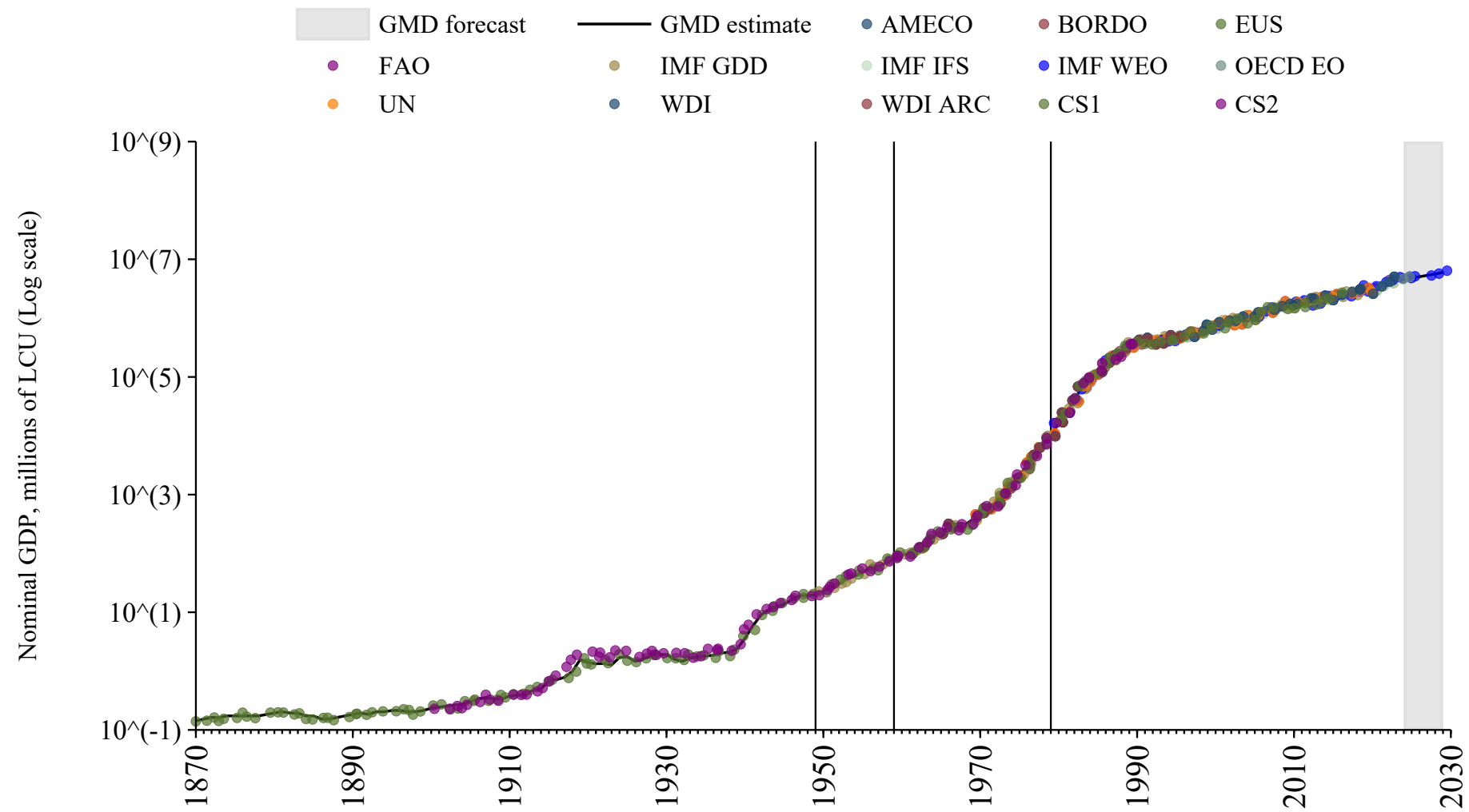

India

| Source | Time span | Notes |
|---|-------------|---|
| University of California Davis (2024) | 1870 - 1946 | Spliced using overlapping data in 1947: (ratio = 170.1%). |
| Mitchell (2013) | 1947 - 1949 | Spliced using overlapping data in 1950: (ratio = 130.4%). |
| Mbaye et al. (2018) | 1950 - 1959 | Spliced using overlapping data in 1960: (ratio = 95.7%). |
| World Bank (2024) | 1960 - 1979 | Spliced using overlapping data in 1980 |
| WEO (2024) | 1980 - 2029 | Baseline source, overlaps with base year 2018 |

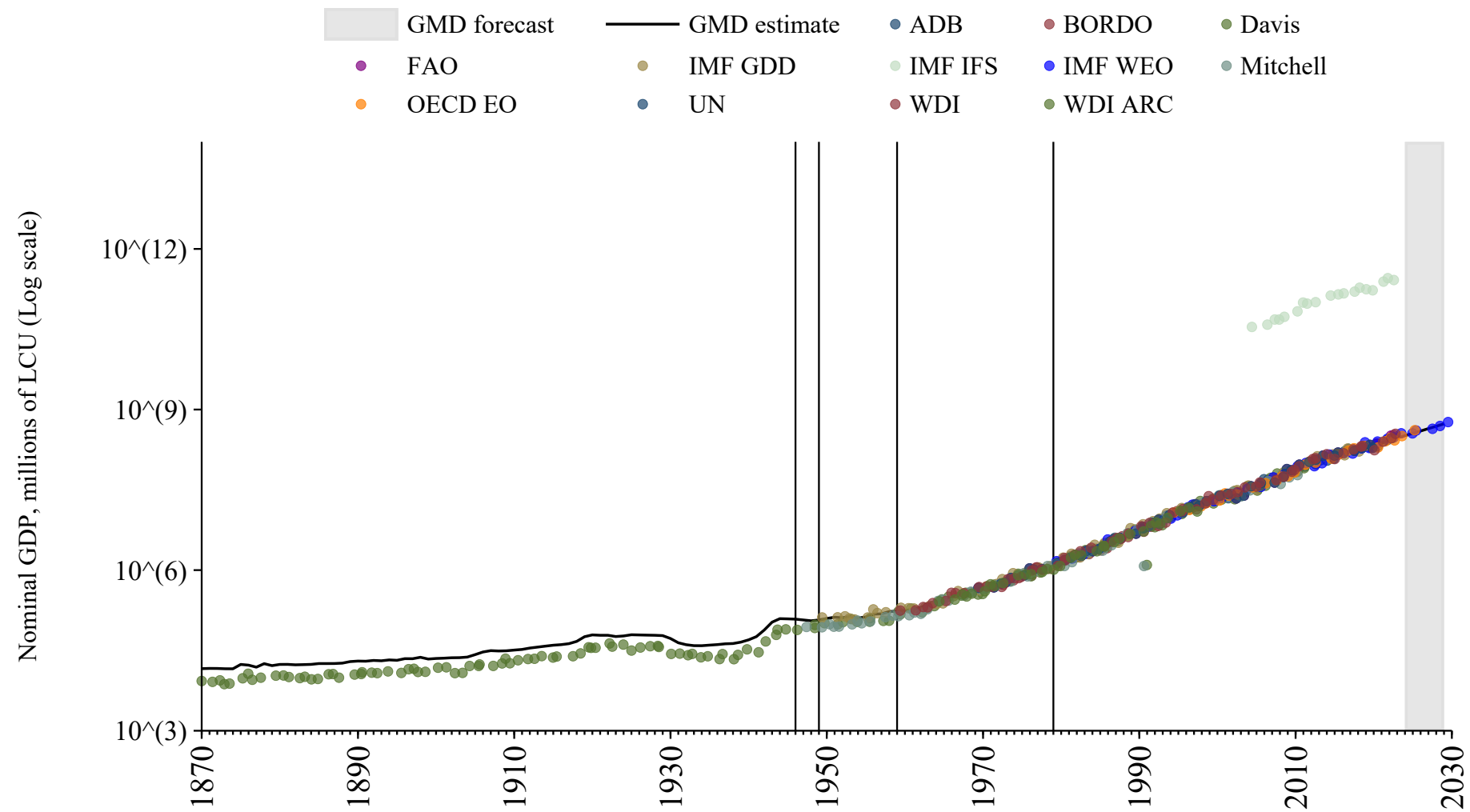

Indonesia

| Source | Time span | Notes |
|-----------------------------------|-------------|--|
| Mitchell (2013) | 1921 - 1959 | Spliced using overlapping data in 1960: (ratio = 126370.9%). |
| World Bank (2024) | 1960 - 1979 | Spliced using overlapping data in 1980: (ratio = 137%). |
| WEO (2024) | 1980 - 2029 | Baseline source, overlaps with base year 2018 |

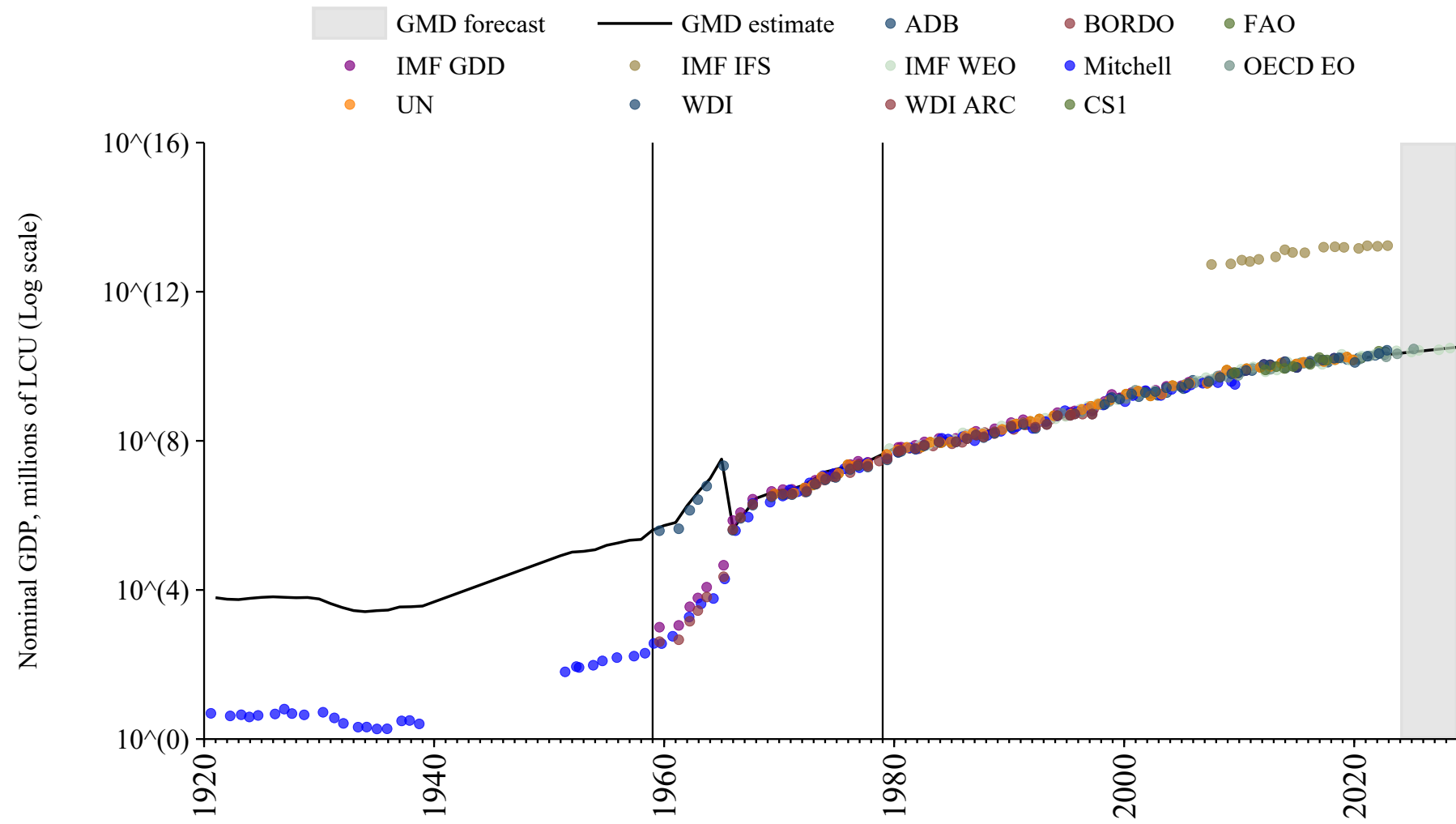

Iran

| Source | Time span | Notes |
|-------------------------------------|-------------|---|
| Mbaye et al. (2018) | 1955 - 1959 | Spliced using overlapping data in 1960: (ratio = 108.3%). |
| World Bank (2024) | 1960 - 1979 | Spliced using overlapping data in 1980: (ratio = 102%). |
| WEO (2024) | 1980 - 2029 | Baseline source, overlaps with base year 2018 |

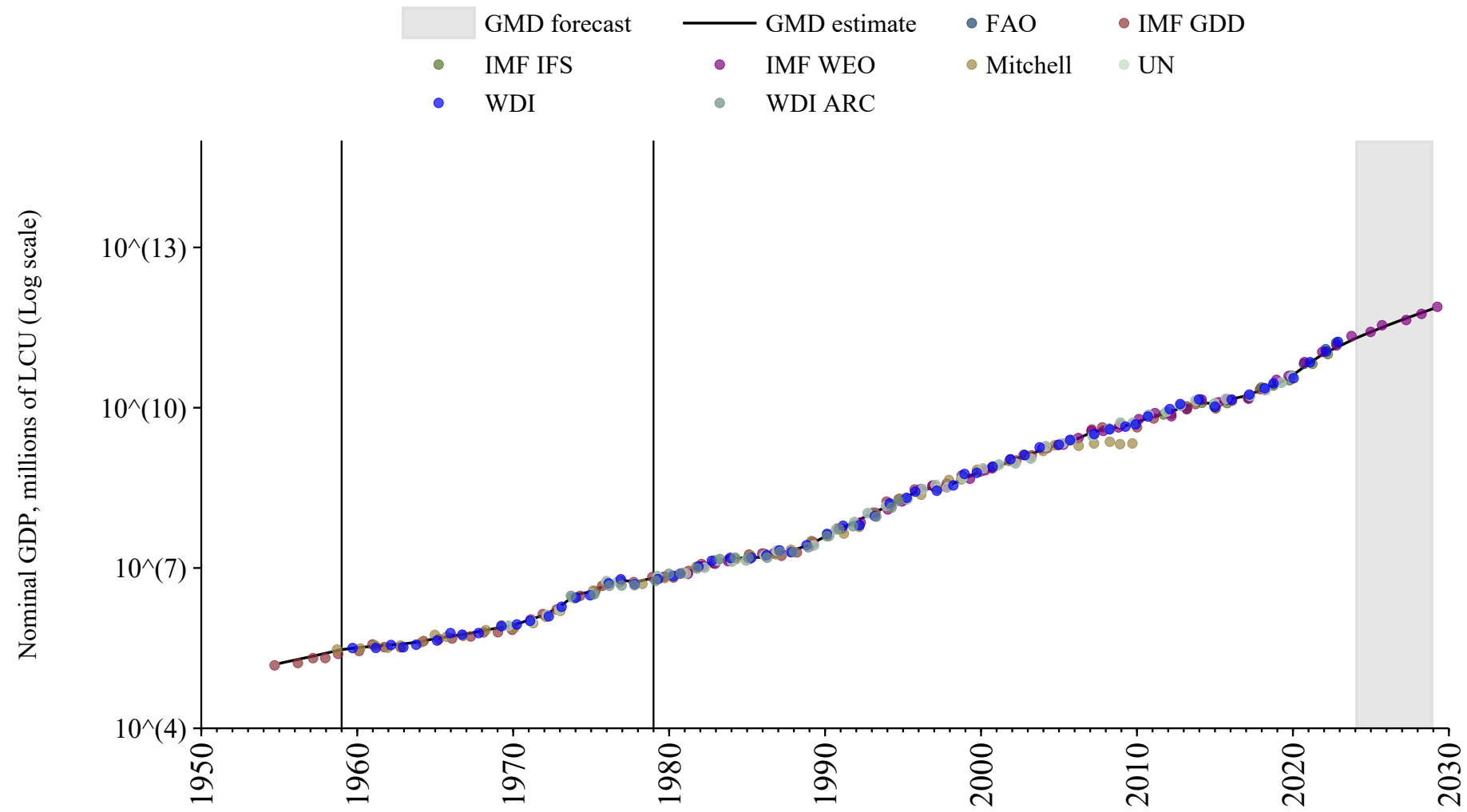

Iraq

| Source | Time span | Notes |
|-----------------------------------|-------------|--|
| Mitchell (2013) | 1950 - 1959 | Spliced using overlapping data in 1960: (ratio = 91.2%). |
| World Bank (2024) | 1960 - 1999 | Spliced using overlapping data in 2000: (ratio = 99.9%). |
| WEO (2024) | 2000 - 2029 | Baseline source, overlaps with base year 2018 |

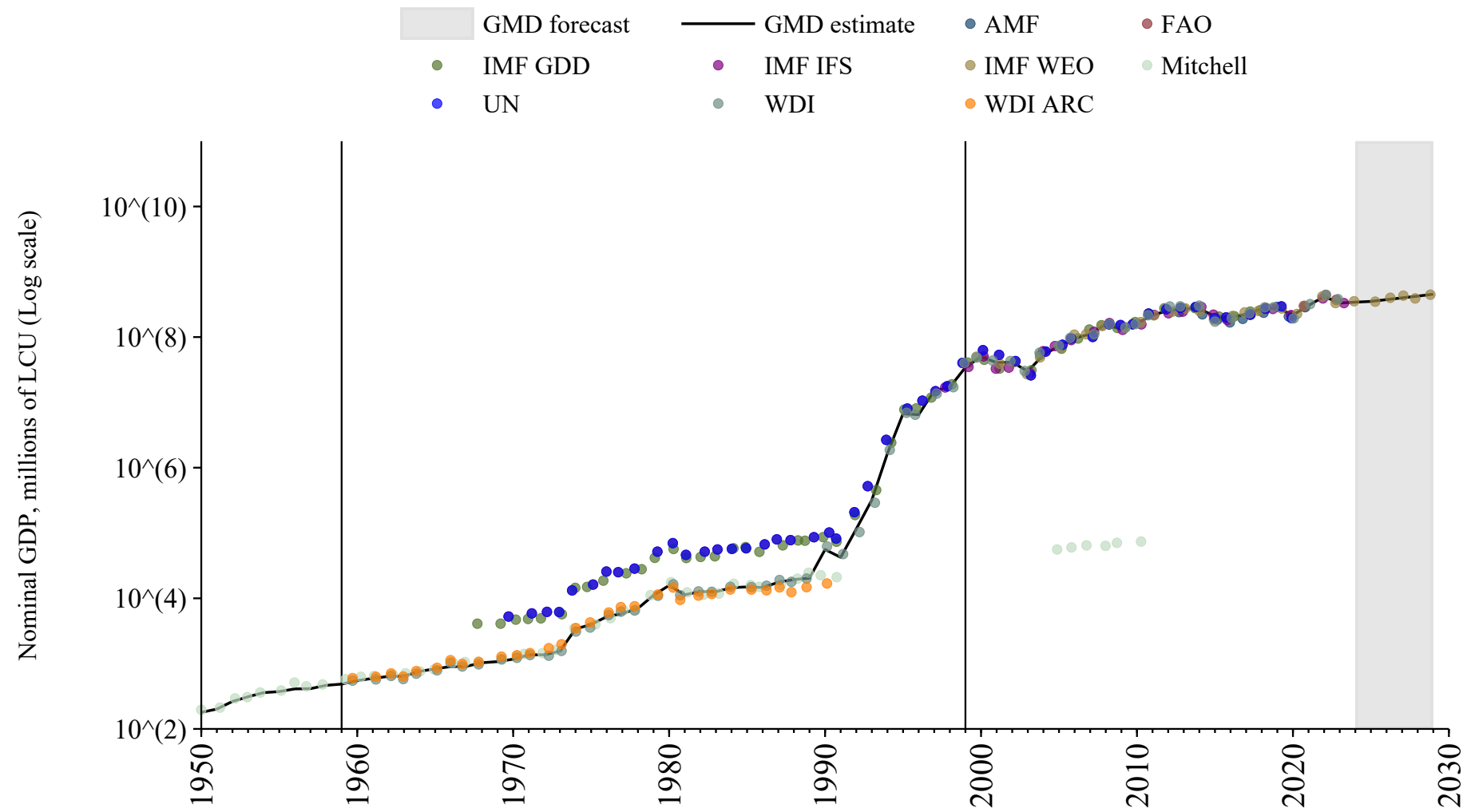

Ireland

| Source | Time span | Notes |
|-------------------------------------|-------------|--|
| Schuler (2015) | 1861 - 1920 | Spliced using overlapping data in 1921: (ratio = 96.8%). |
| Jordà et al. (2017) | 1921 - 1949 | Spliced using overlapping data in 1950: (ratio = 98.4%). |
| Mbaye et al. (2018) | 1950 - 1959 | Spliced using overlapping data in 1960: (ratio = 97.9%). |
| World Bank (2024) | 1960 - 1979 | Spliced using overlapping data in 1980: (ratio = 98.4%). |
| WEO (2024) | 1980 - 2029 | Baseline source, overlaps with base year 2018 |

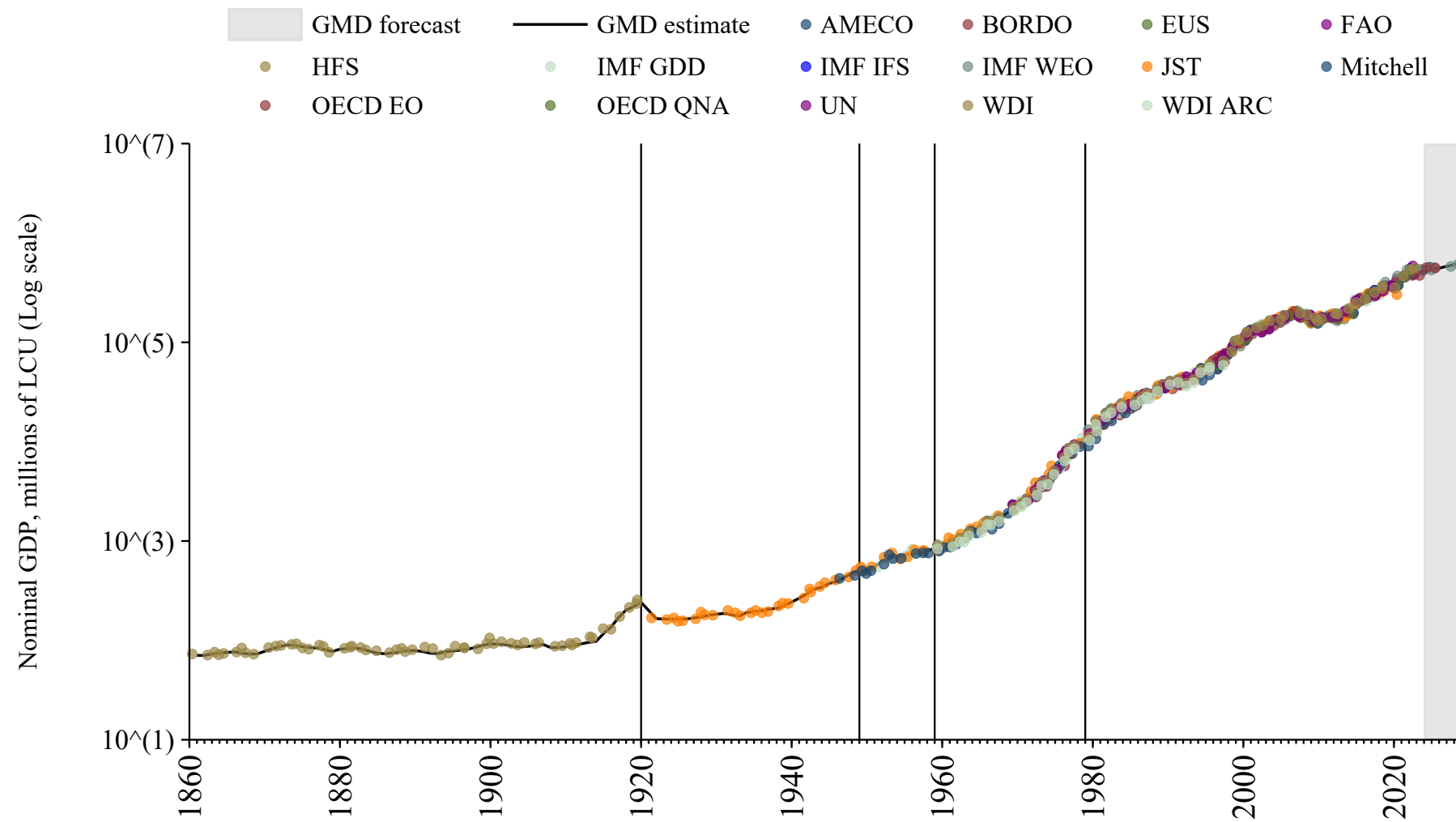

Israel

| Source | Time span | Notes |
|-------------------------------------|-------------|---|
| Mbaye et al. (2018) | 1950 - 1959 | Spliced using overlapping data in 1960: (ratio = 126.2%). |
| World Bank (2024) | 1960 - 1979 | Spliced using overlapping data in 1980: (ratio = 99%). |
| WEO (2024) | 1980 - 2029 | Baseline source, overlaps with base year 2018 |

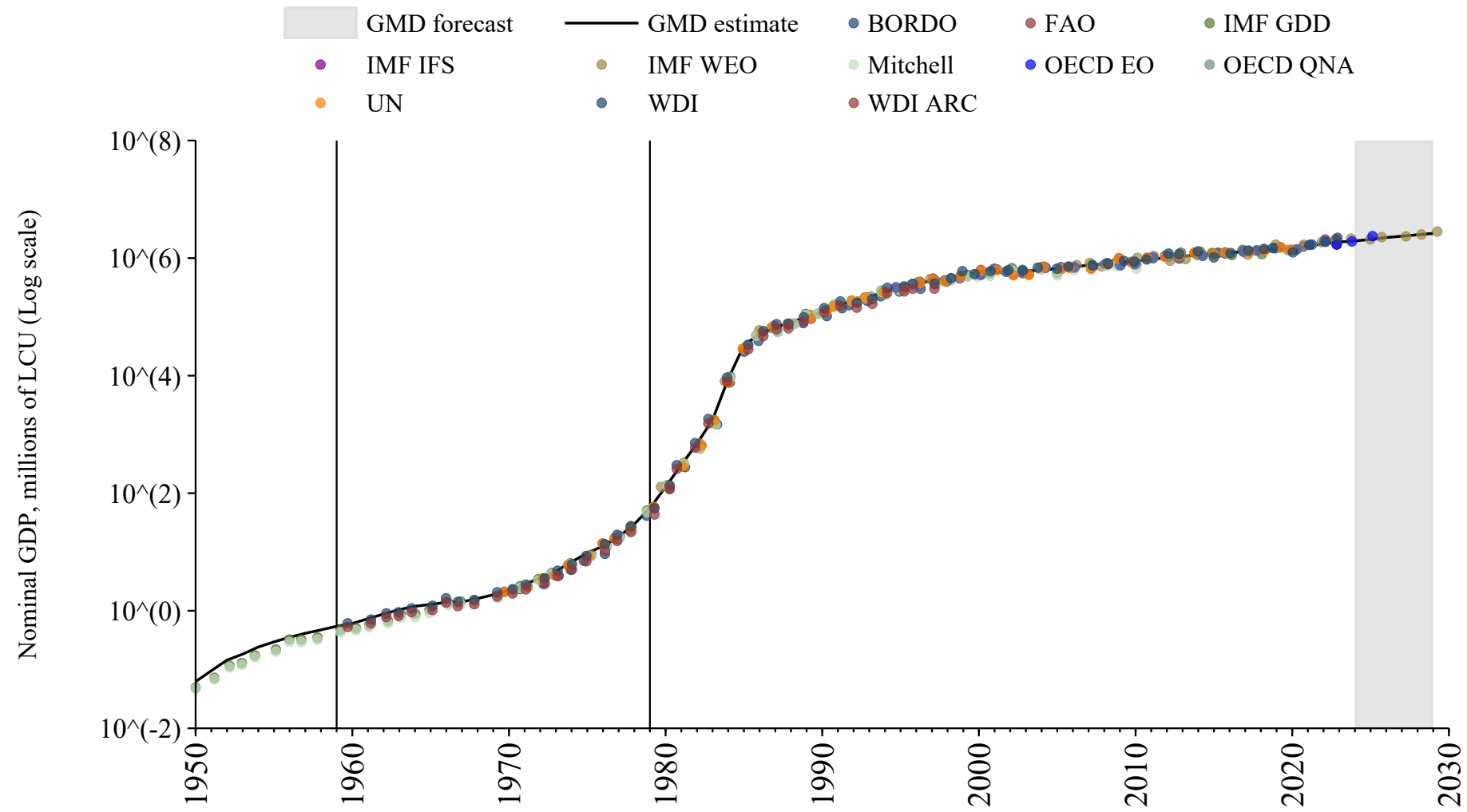

Italy

| Source | Time span | Notes |
|--|-------------|---|
| Baffigi (2013) | 1861 - 1949 | Spliced using overlapping data in 1950: (ratio = 107.5%). |
| Mbaye et al. (2018) | 1950 - 1959 | Spliced using overlapping data in 1960: (ratio = 103.8%). |
| OECD Economic Outlook (2024) | 1960 - 1979 | Spliced using overlapping data in 1980: (ratio = 99.7%). |
| WEO (2024) | 1980 - 2029 | Baseline source, overlaps with base year 2018 |

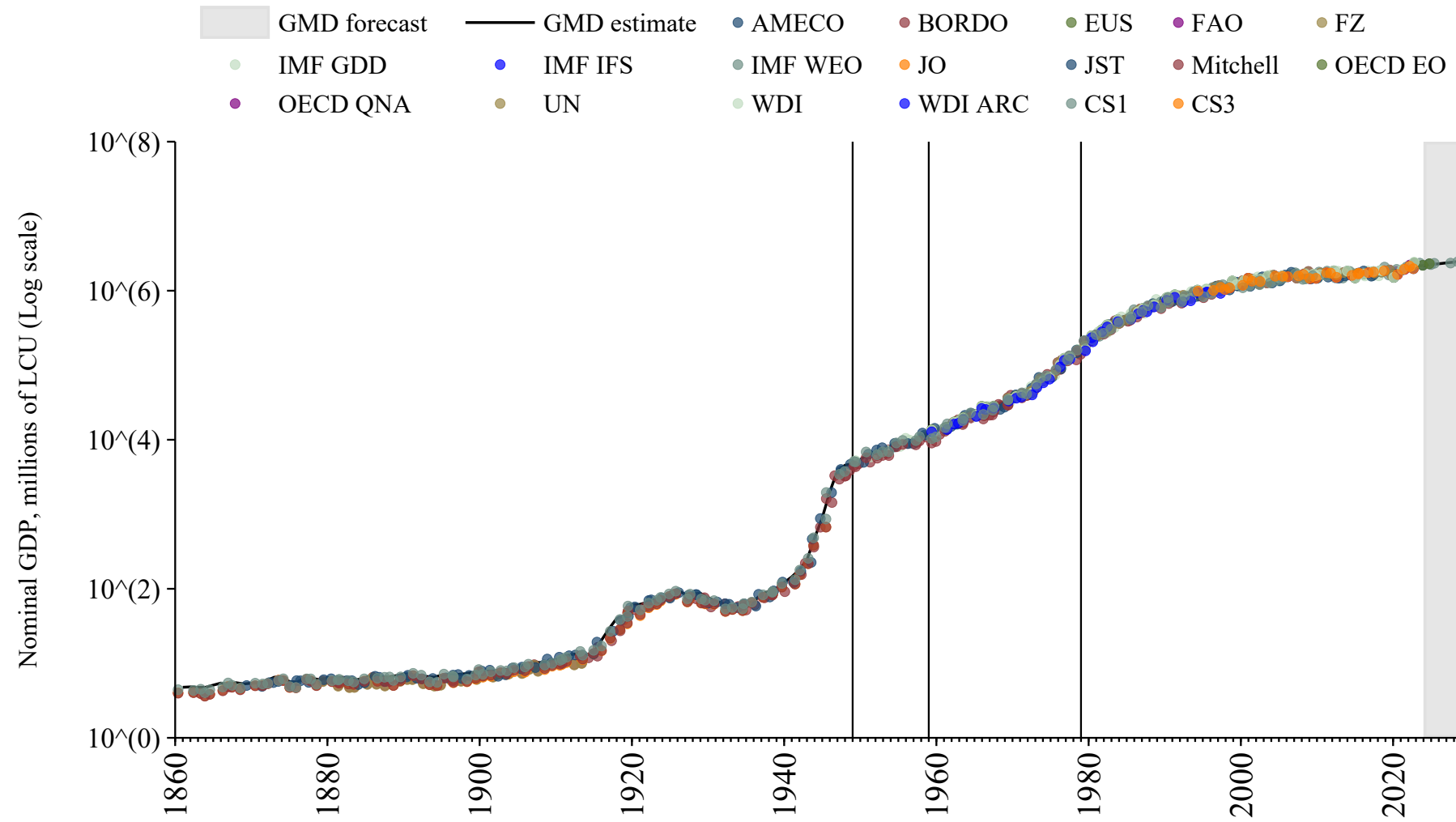

Ivory Coast

| Source | Time span | Notes |
|--|-------------|---|
| Banque centrale des États de l'Afrique de l'Ouest (2024) | 1960 - 1979 | Spliced using overlapping data in 1980: (ratio = 164.5%). |
| WEO (2024) | 1980 - 2029 | Baseline source, overlaps with base year 2018 |

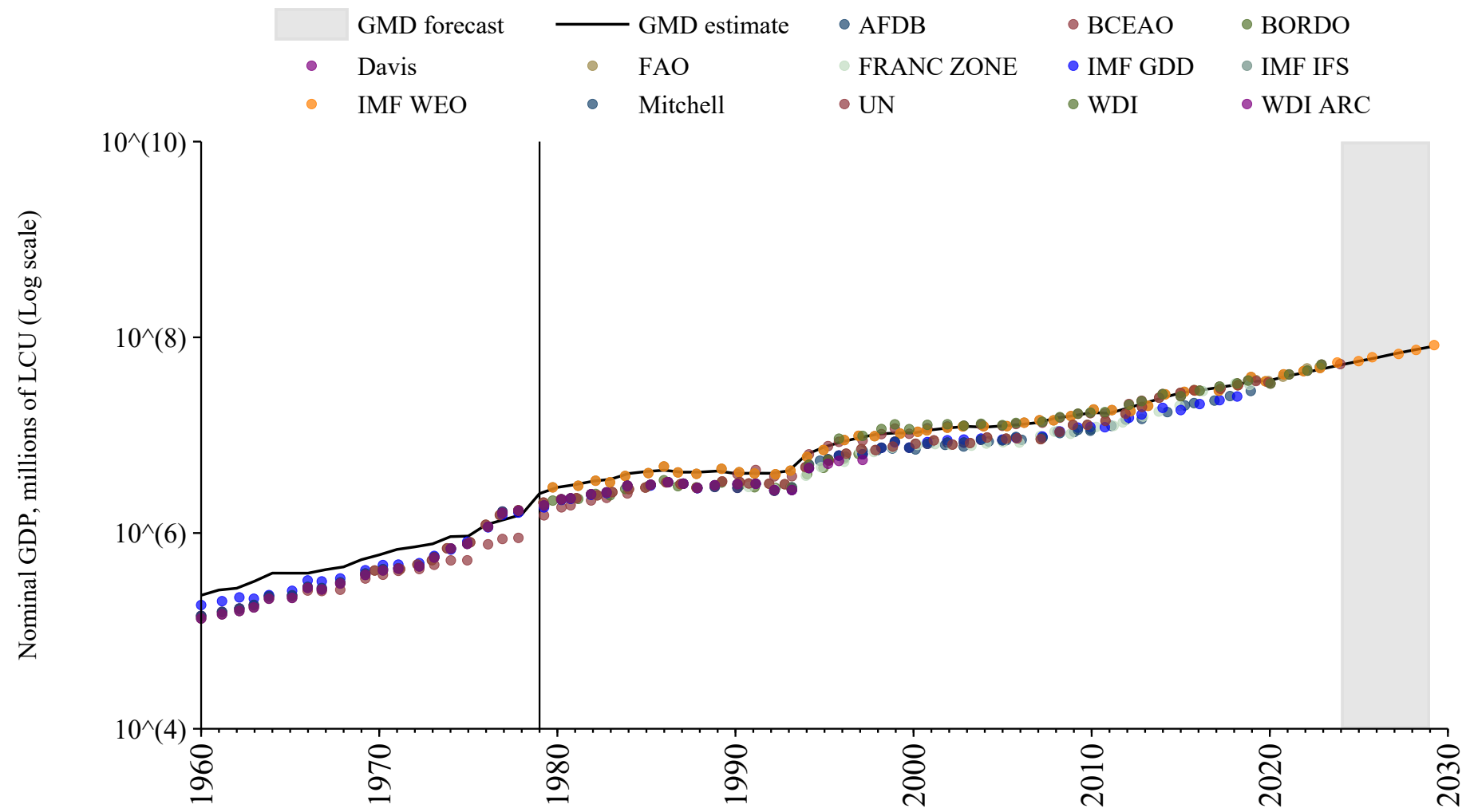

Jamaica

| Source | Time span | Notes |
|--|-------------|--|
| Mitchell (2013) | 1929 - 1946 | Spliced using overlapping data in 1947: (ratio = 96.4%). |
| International Monetary Fund (2024) | 1947 - 1951 | Spliced using overlapping data in 1952: (ratio = 98.2%). |
| Mitchell (2013) | 1952 - 1952 | Spliced using overlapping data in 1953: (ratio = 98.1%). |
| Mbaye et al. (2018) | 1953 - 1959 | Spliced using overlapping data in 1960: (ratio = 85.5%). |
| World Bank (2024) | 1960 - 1979 | Spliced using overlapping data in 1980: (ratio = 95.6%). |
| WEO (2024) | 1980 - 2029 | Baseline source, overlaps with base year 2018 |

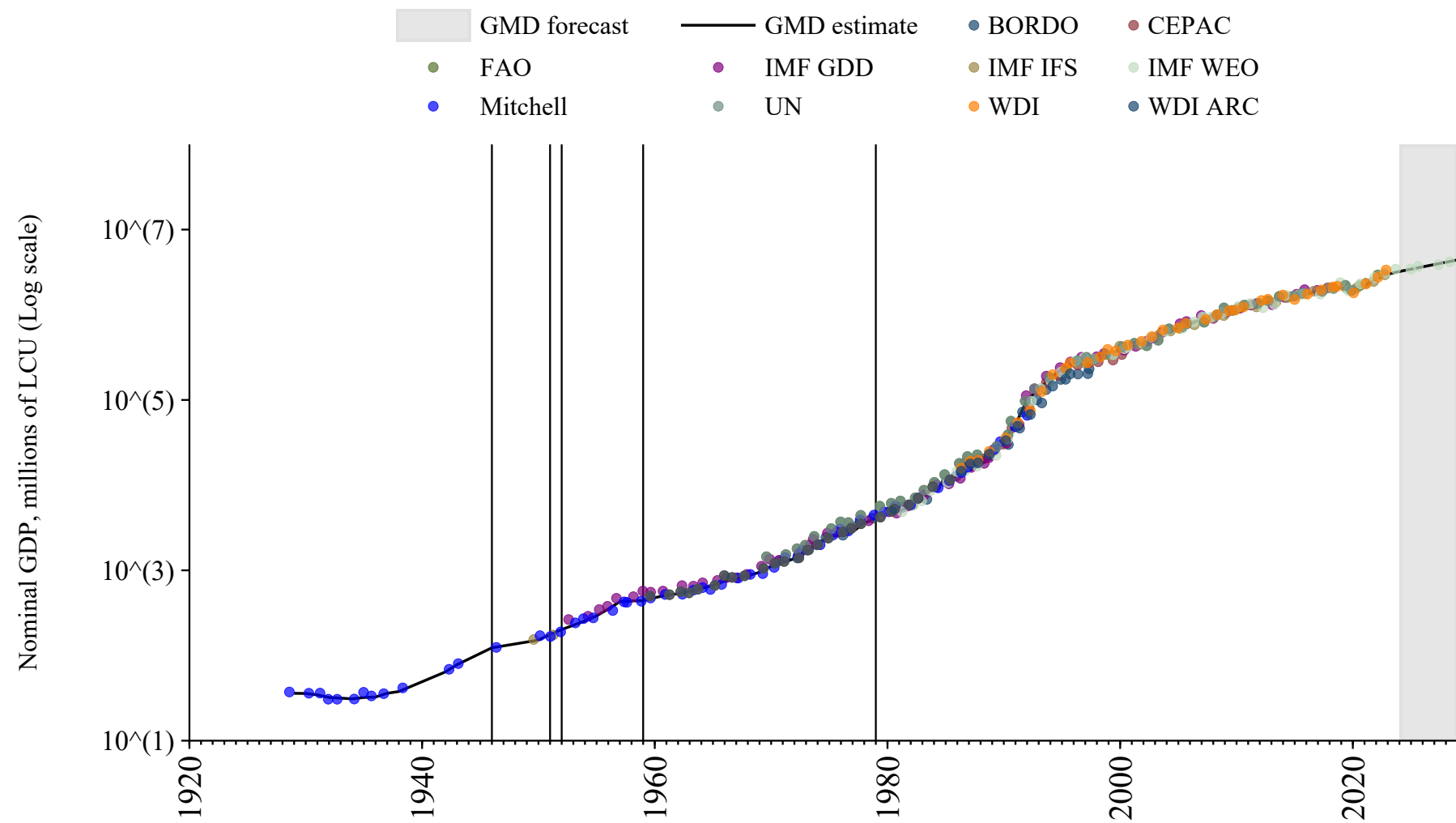

Japan

| Source | Time span | Notes |
|--|-------------|---|
| Jordà et al. (2017) | 1875 - 1949 | Spliced using overlapping data in 1950: (ratio = 101.6%). |
| Mbaye et al. (2018) | 1950 - 1959 | Spliced using overlapping data in 1960: (ratio = 101.6%). |
| OECD Economic Outlook (2024) | 1960 - 1979 | Spliced using overlapping data in 1980: (ratio = 100.8%). |
| WEO (2024) | 1980 - 2029 | Baseline source, overlaps with base year 2018 |

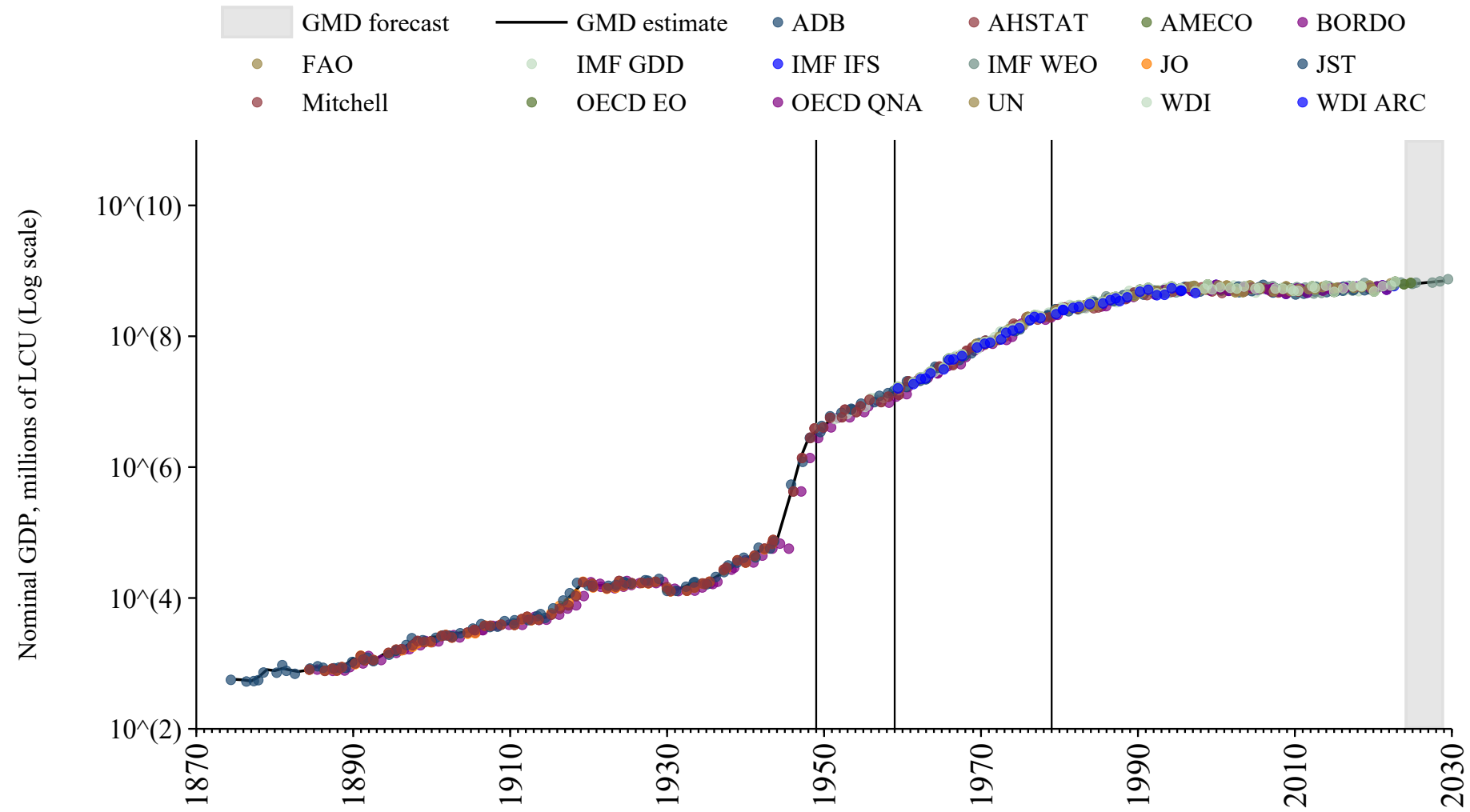

Jordan

| Source | Time span | Notes |
|--|-------------|---|
| Mbaye et al. (2018) | 1954 - 1961 | Spliced using overlapping data in 1962: (ratio = 133.2%). |
| International Monetary Fund (2024) | 1962 - 1964 | Spliced using overlapping data in 1965: (ratio = 132.4%). |
| World Bank (2024) | 1965 - 1979 | Spliced using overlapping data in 1980: (ratio = 100.6%). |
| WEO (2024) | 1980 - 2029 | Baseline source, overlaps with base year 2018 |

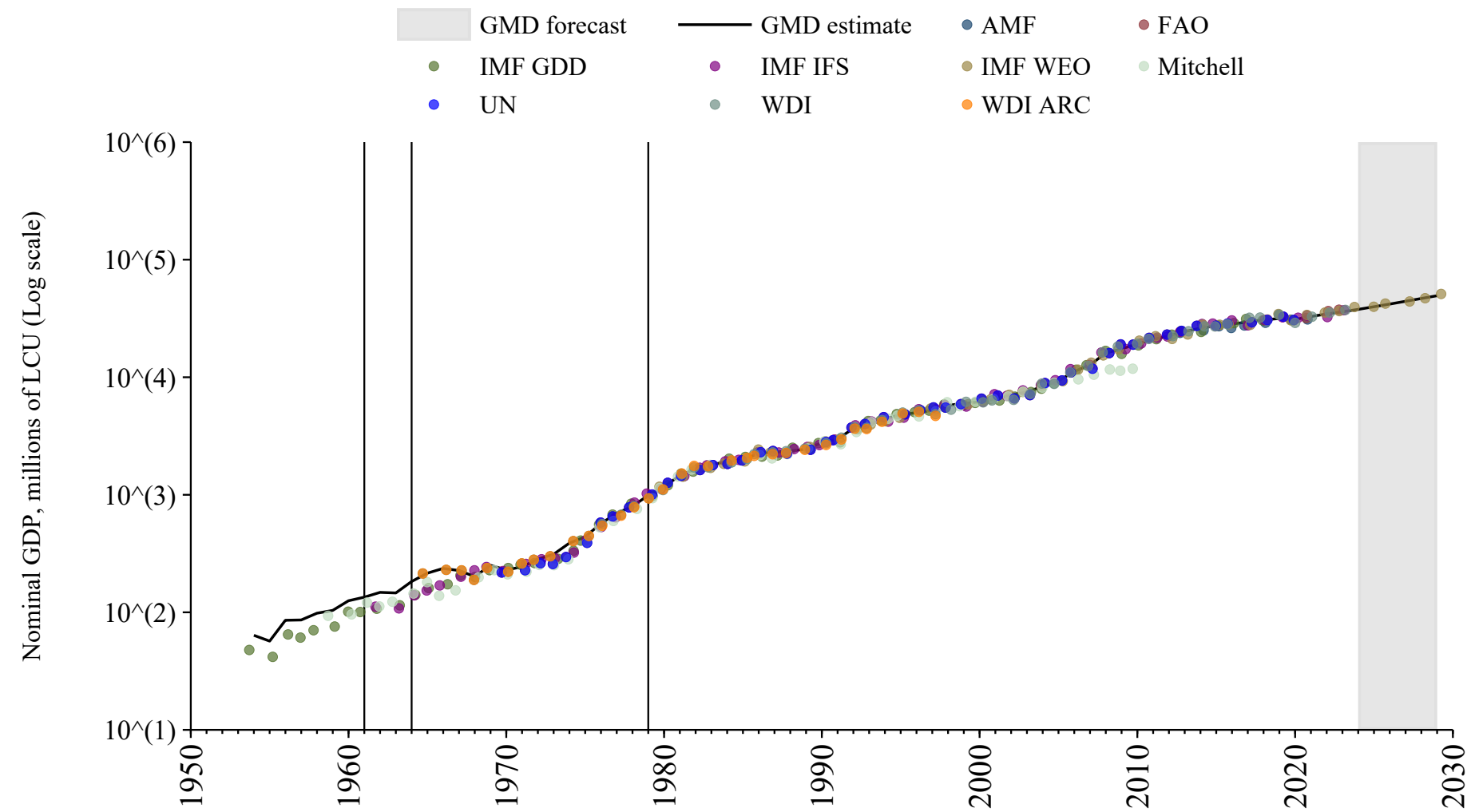

Kazakhstan

| Source | Time span | Notes |
|--|-------------|---|
| World Bank (Archives) (1999) | 1987 - 1989 | Spliced using overlapping data in 1990: (ratio = 101%). |
| World Bank (2024) | 1990 - 1991 | Spliced using overlapping data in 1992: (ratio = 101%). |
| WEO (2024) | 1992 - 2029 | Baseline source, overlaps with base year 2018 |

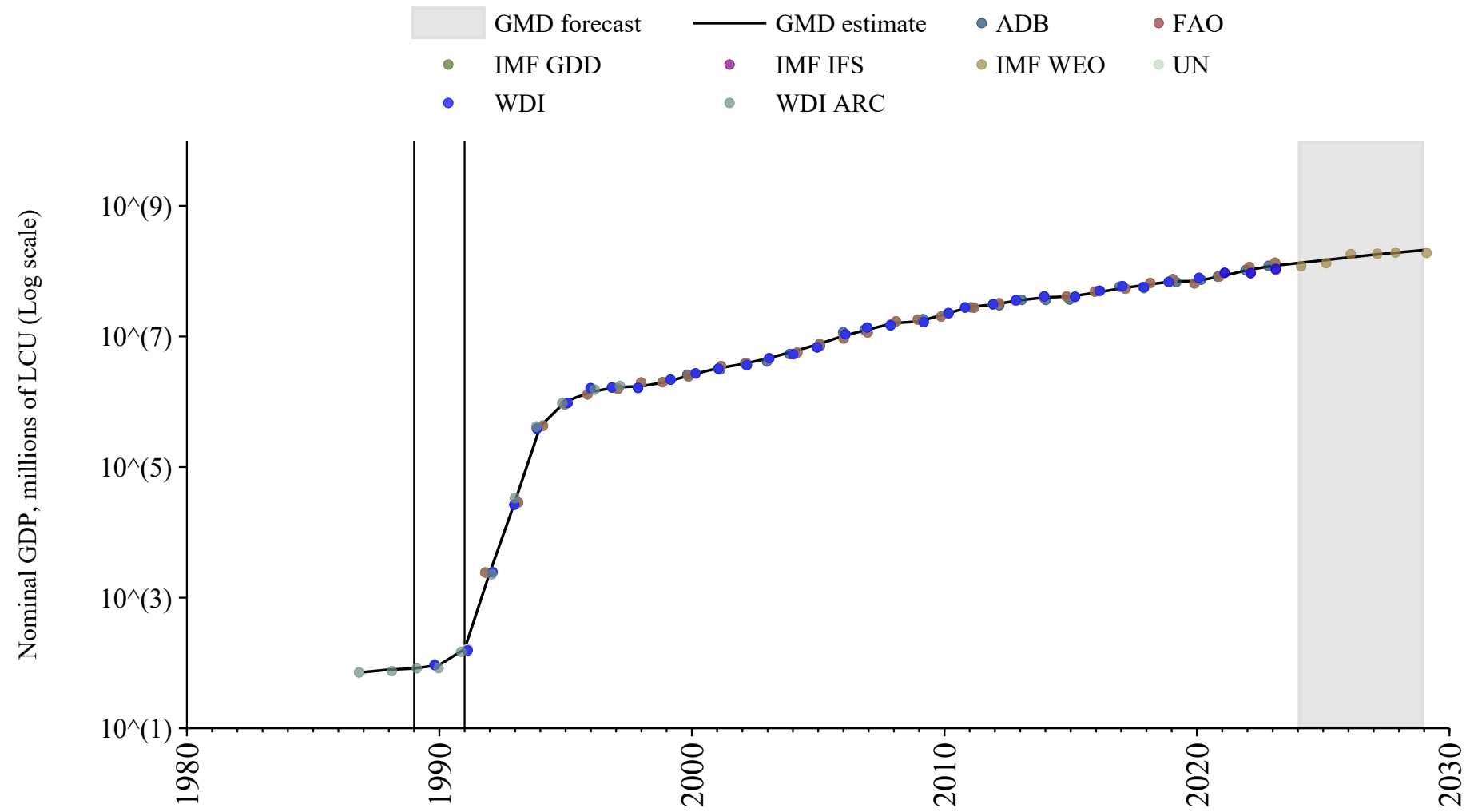

Kenya

| Source | Time span | Notes |
|-------------------------------------|-------------|---|
| Mbaye et al. (2018) | 1950 - 1959 | Spliced using overlapping data in 1960: (ratio = 128.8%). |
| World Bank (2024) | 1960 - 1979 | Spliced using overlapping data in 1980: (ratio = 185.1%). |
| WEO (2024) | 1980 - 2029 | Baseline source, overlaps with base year 2018 |

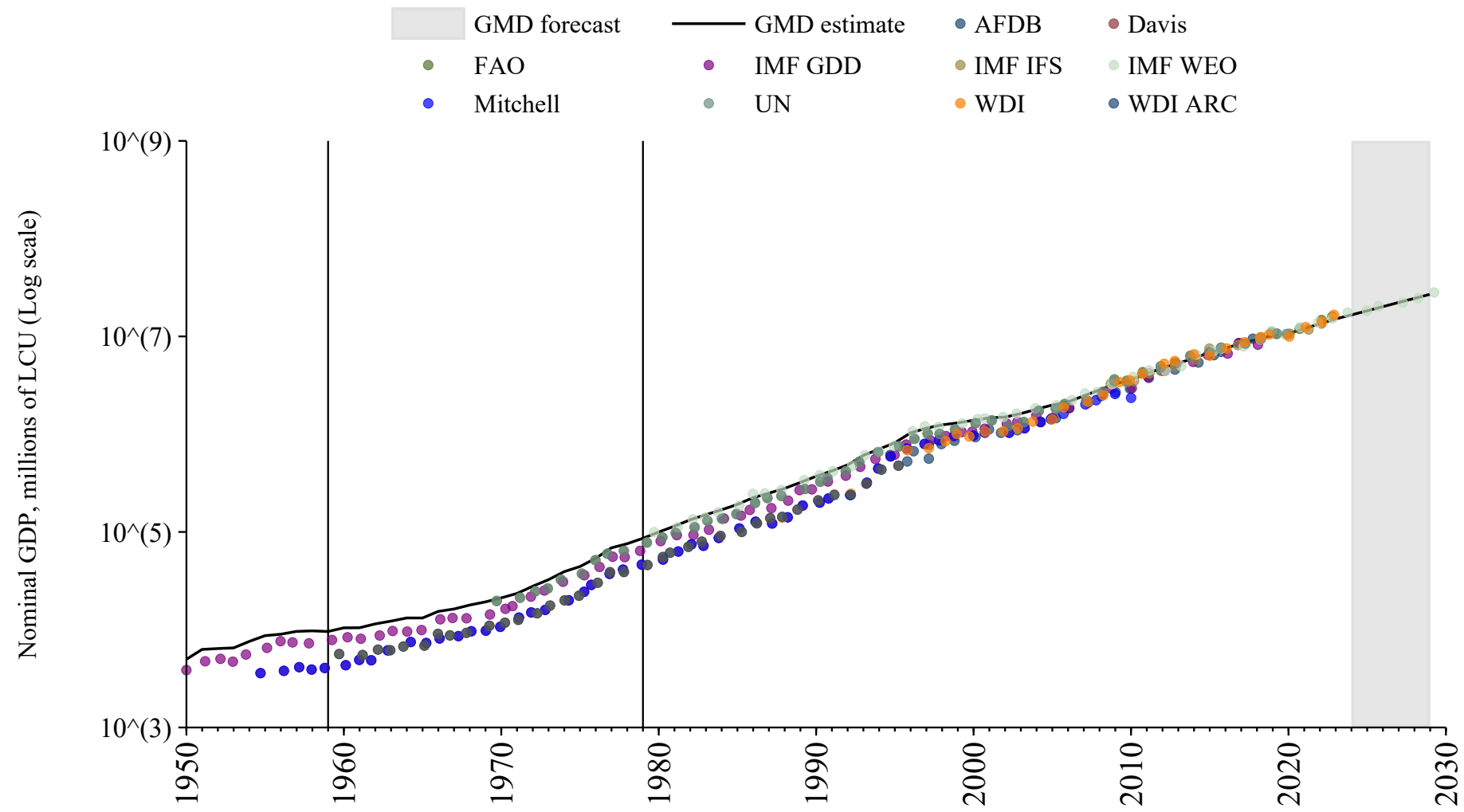

Kuwait

| Source | Time span | Notes |
|-----------------------------------|-------------|---|
| World Bank (2024) | 1962 - 1980 | Spliced using overlapping data in 1981: (ratio = 100.8%). |
| WEO (2024) | 1981 - 2029 | Baseline source, overlaps with base year 2018 |

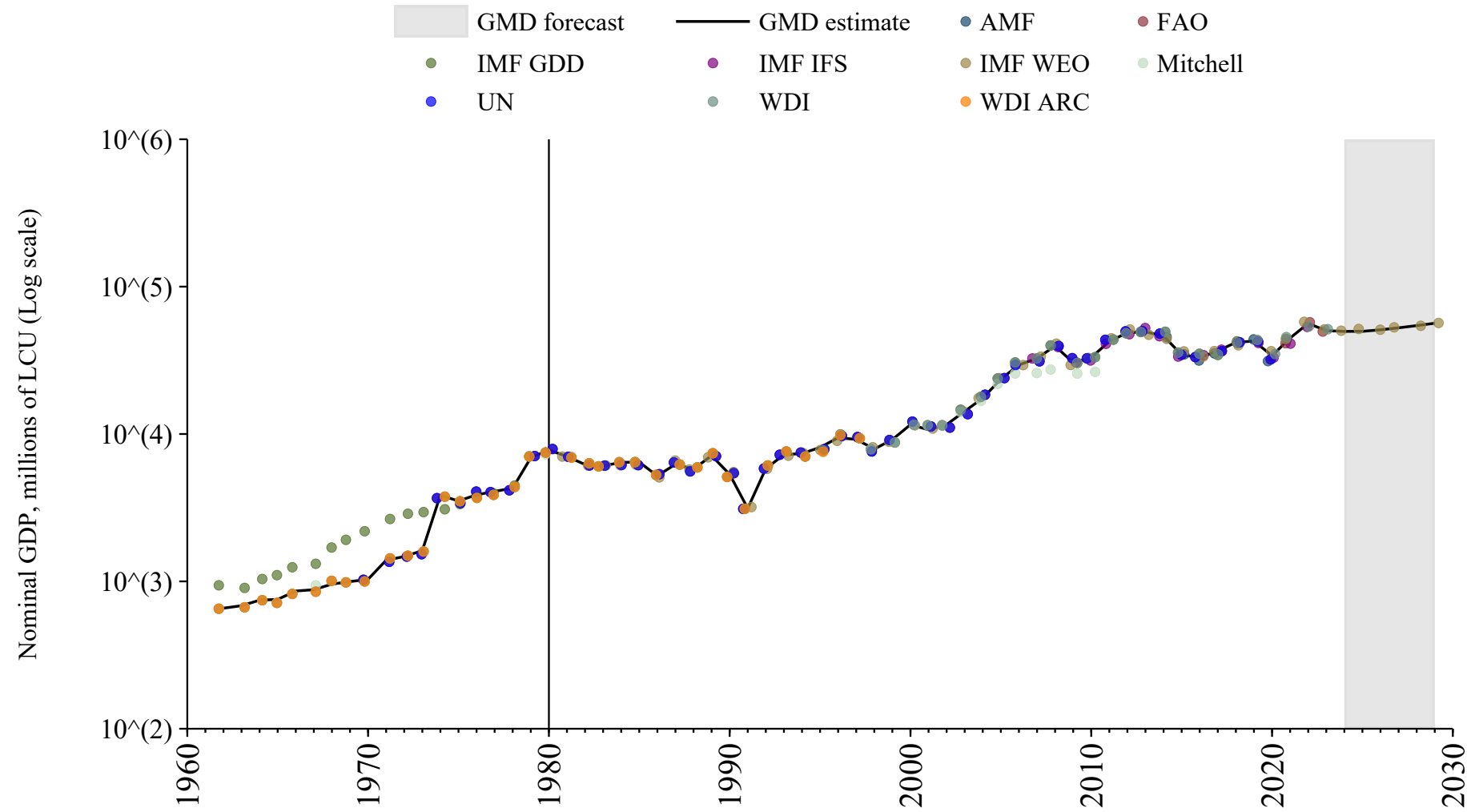

Kyrgyzstan

| Source | Time span | Notes |
|-----------------------------------|-------------|--|
| World Bank (2024) | 1987 - 1991 | Spliced using overlapping data in 1992: (ratio = 99.6%). |
| WEO (2024) | 1992 - 2029 | Baseline source, overlaps with base year 2018 |

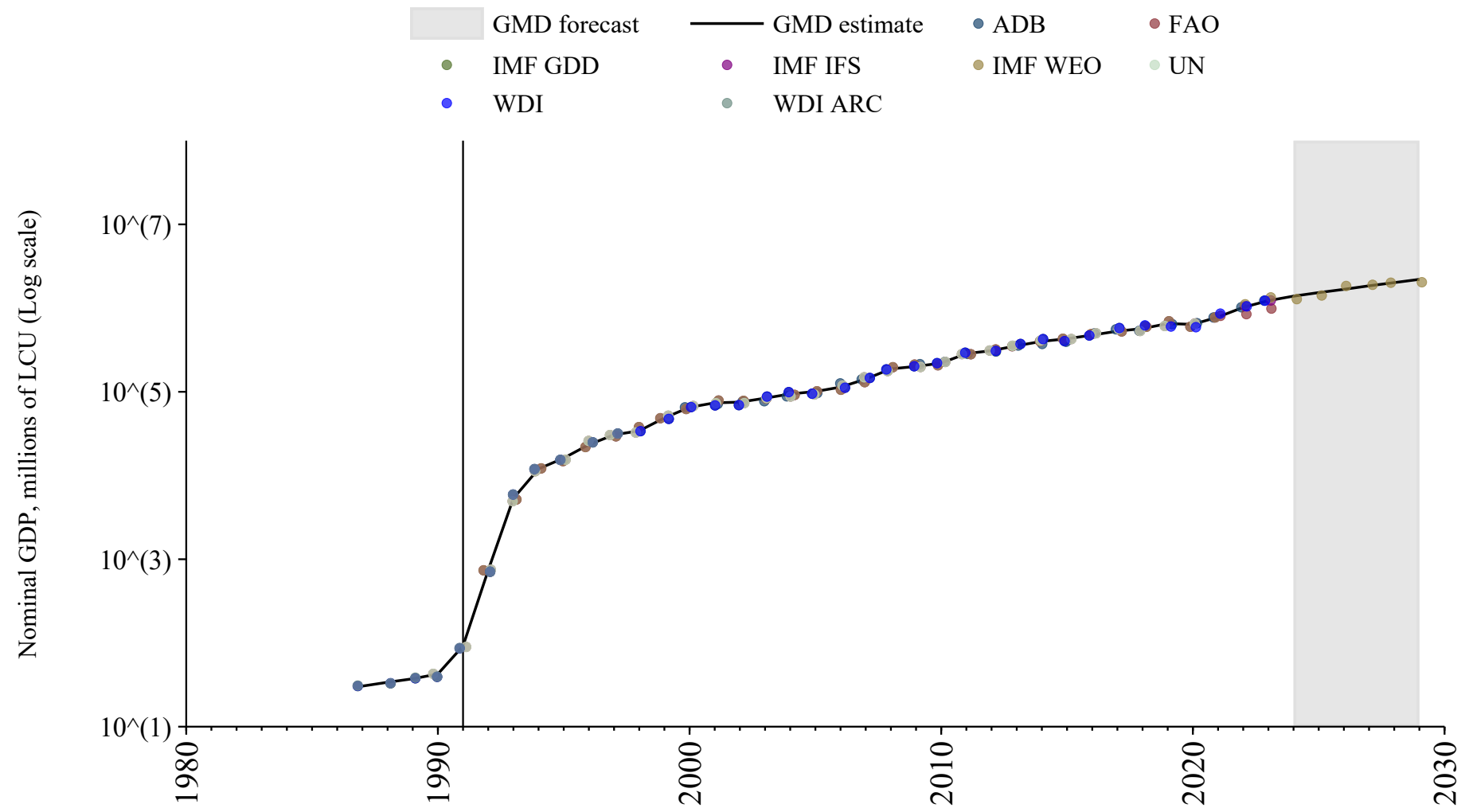

Laos

| Source | Time span | Notes |
|--|-------------|---|
| International Monetary Fund (2024) | 1963 - 1969 | Spliced using overlapping data in 1970 |
| United Nations (2024) | 1970 - 1979 | Spliced using overlapping data in 1980: (ratio = 357.3%). |
| WEO (2024) | 1980 - 2029 | Baseline source, overlaps with base year 2018 |

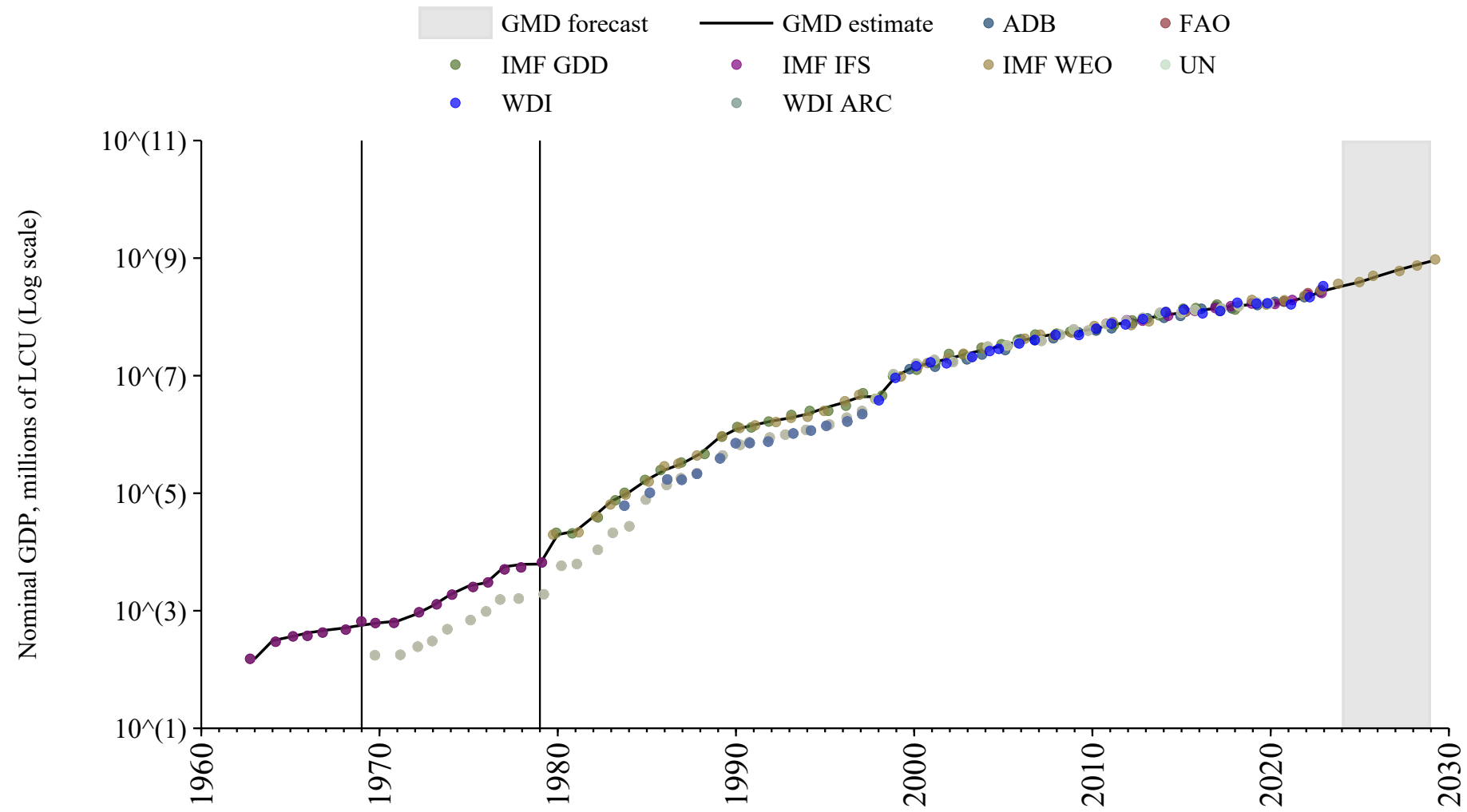

Latvia

| Source | Time span | Notes |
|--|-------------|---|
| World Bank (Archives) (1999) | 1965 - 1989 | Spliced using overlapping data in 1990: (ratio = 124.1%). |
| World Bank (2024) | 1990 - 1991 | Spliced using overlapping data in 1992: (ratio = 117.5%). |
| WEO (2024) | 1992 - 2029 | Baseline source, overlaps with base year 2018 |

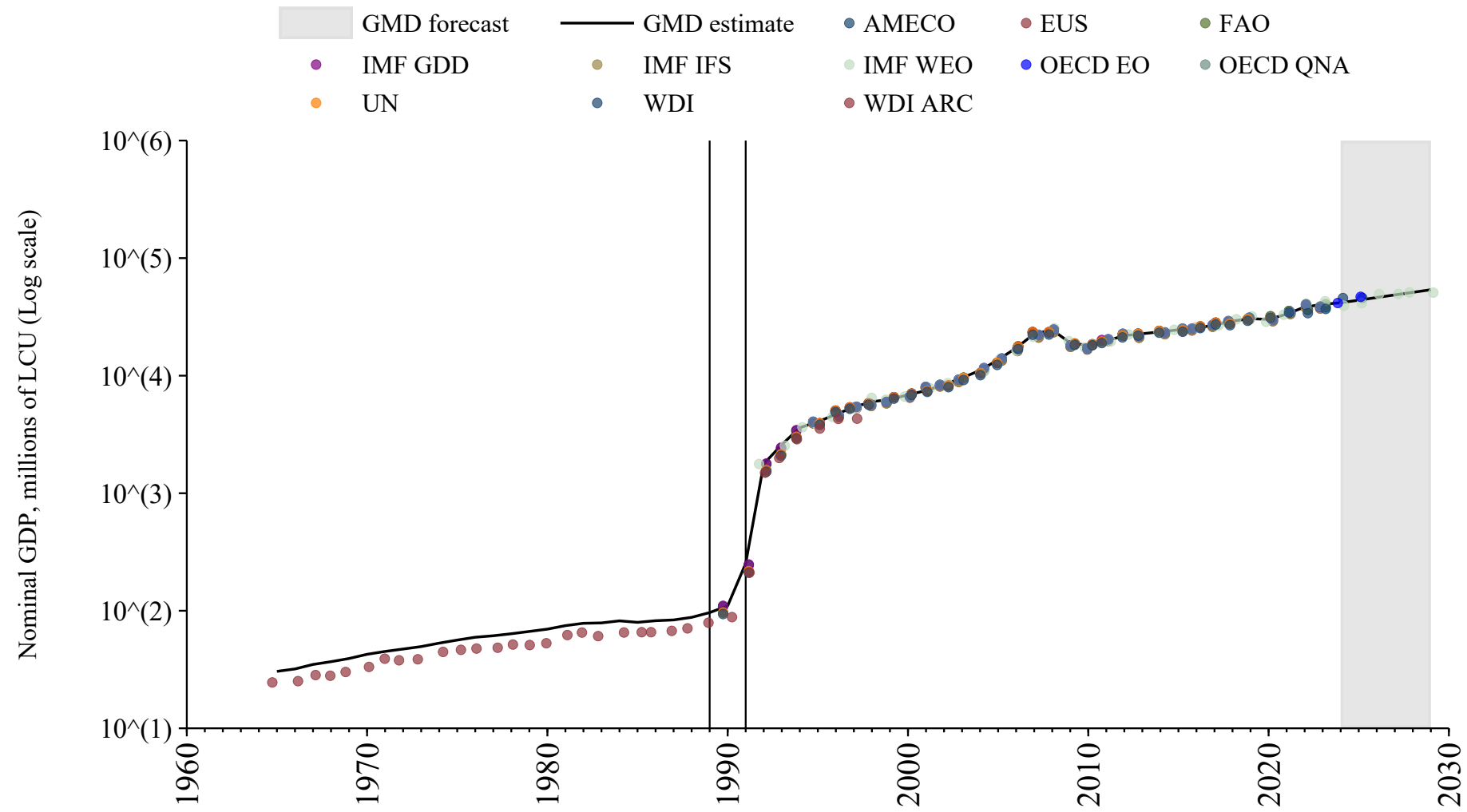

Lebanon

| Source | Time span | Notes |
|---------------------------------------|-------------|--|
| Mbaye et al. (2018) | 1962 - 1969 | Spliced using overlapping data in 1970: (ratio = 89.7%). |
| United Nations (2024) | 1970 - 1979 | Spliced using overlapping data in 1980: (ratio = 73.8%). |
| WEO (2024) | 1980 - 2023 | Baseline source, overlaps with base year 2018 |

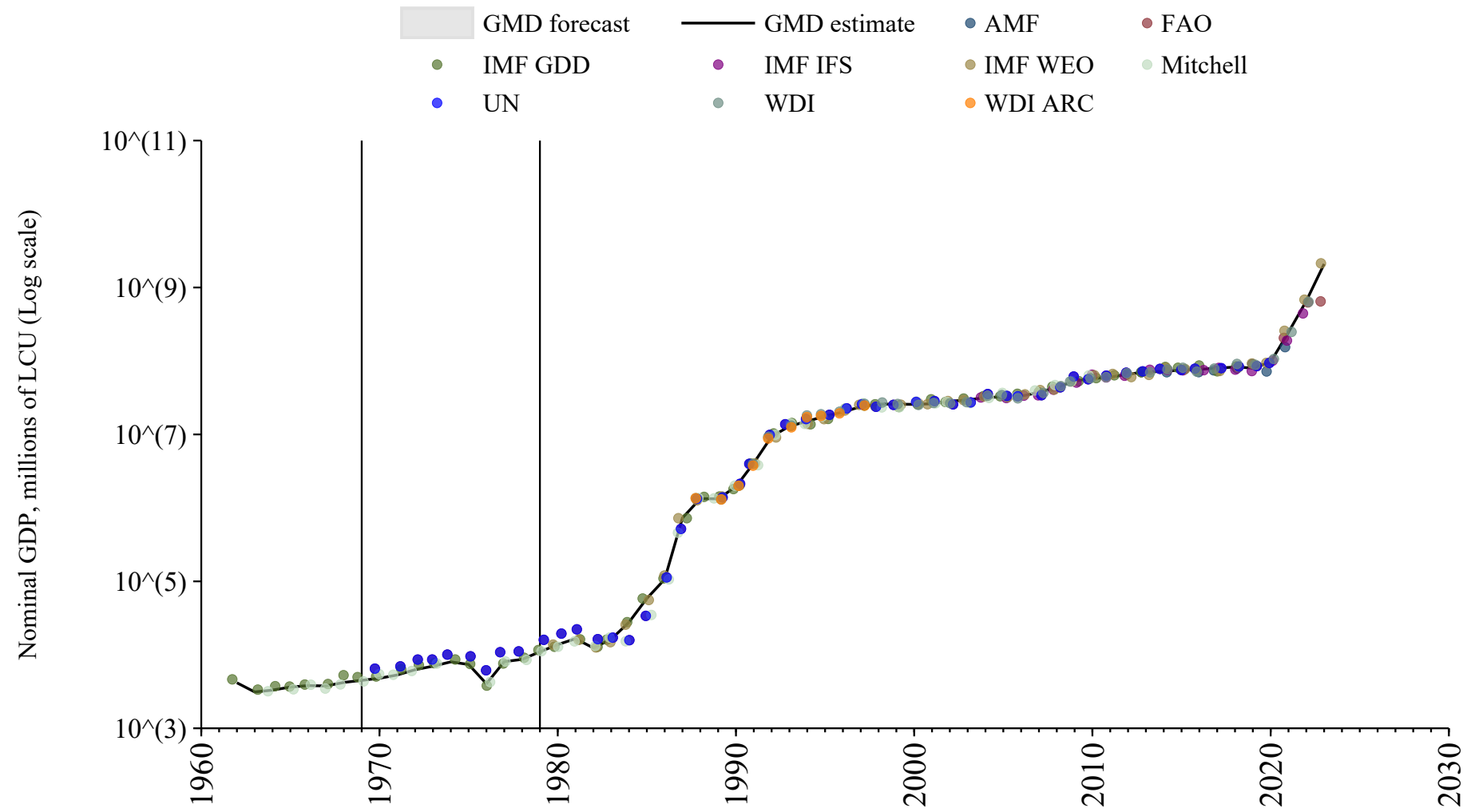

Lesotho

| Source | Time span | Notes |
|-----------------------------------|-------------|--|
| World Bank (2024) | 1960 - 1979 | Spliced using overlapping data in 1980: (ratio = 99.1%). |
| WEO (2024) | 1980 - 2029 | Baseline source, overlaps with base year 2018 |

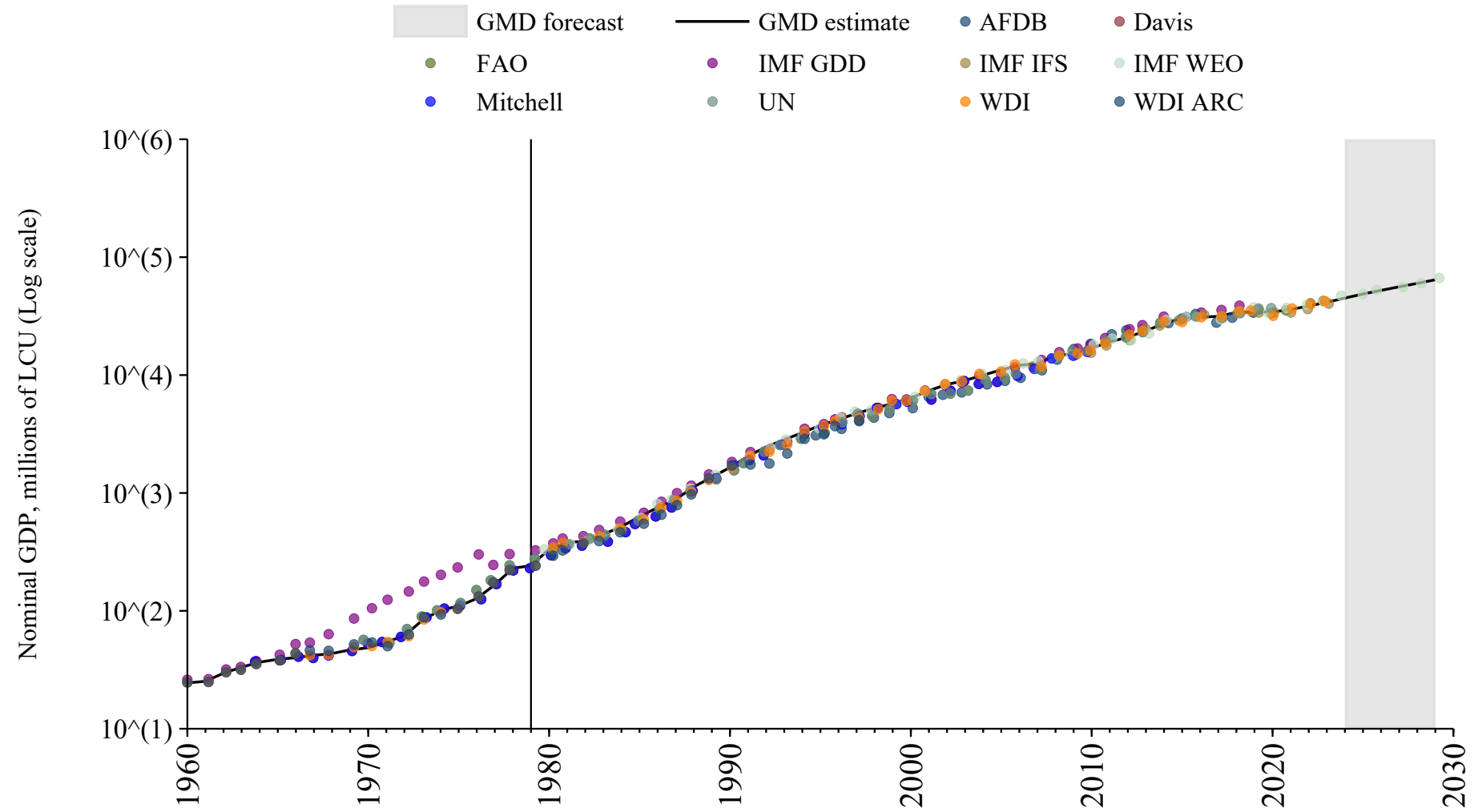

Liberia

| Source | Time span | Notes |
|-----------------------------------|-------------|--|
| World Bank (2024) | 1960 - 1999 | Spliced using overlapping data in 2000: (ratio = 98.7%). |
| WEO (2024) | 2000 - 2029 | Baseline source, overlaps with base year 2018 |

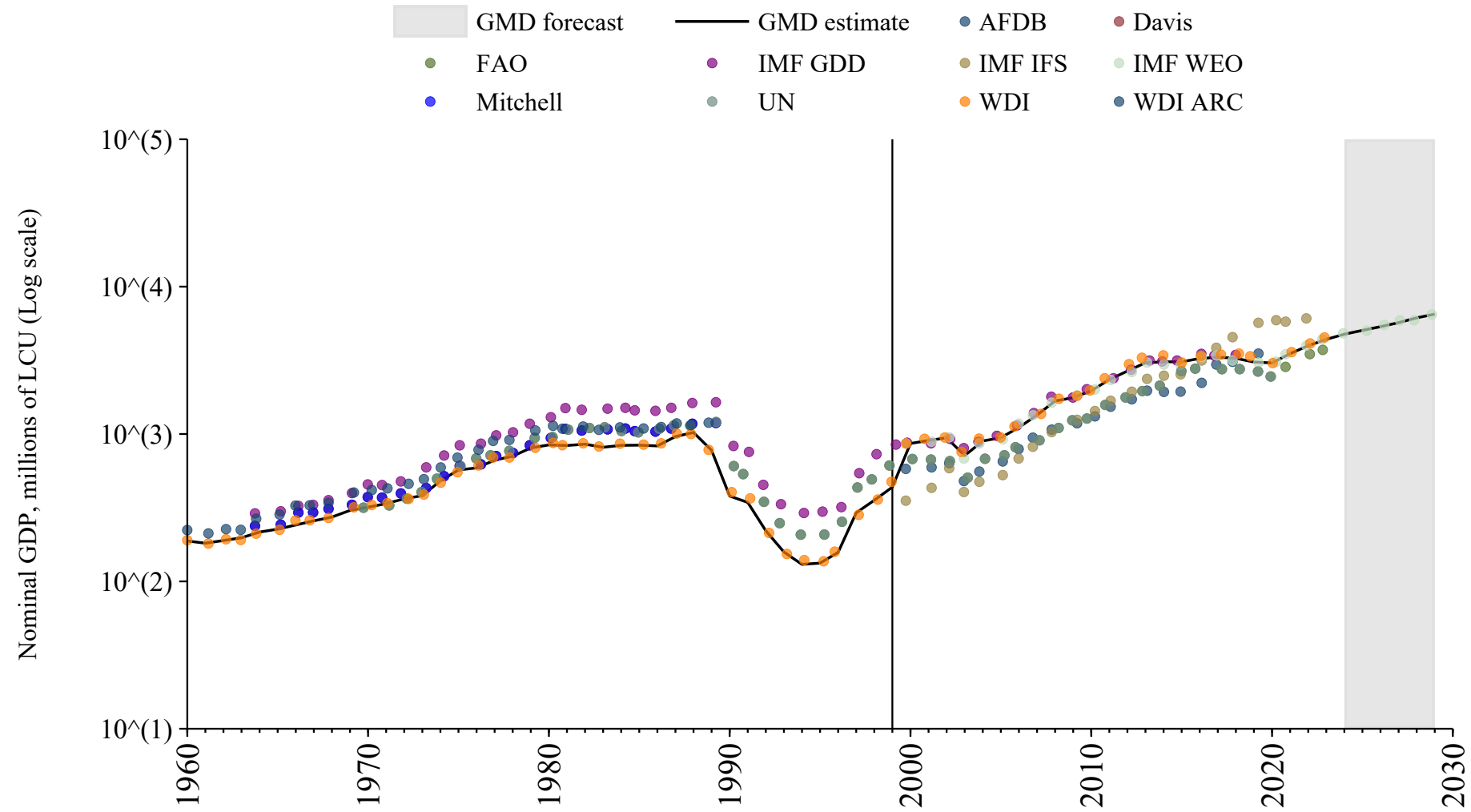

Libya

| Source | Time span | Notes |
|-----------------------------------|-------------|--|
| World Bank (2024) | 1960 - 1979 | Spliced using overlapping data in 1980: (ratio = 98.1%). |
| WEO (2024) | 1980 - 2029 | Baseline source, overlaps with base year 2018 |

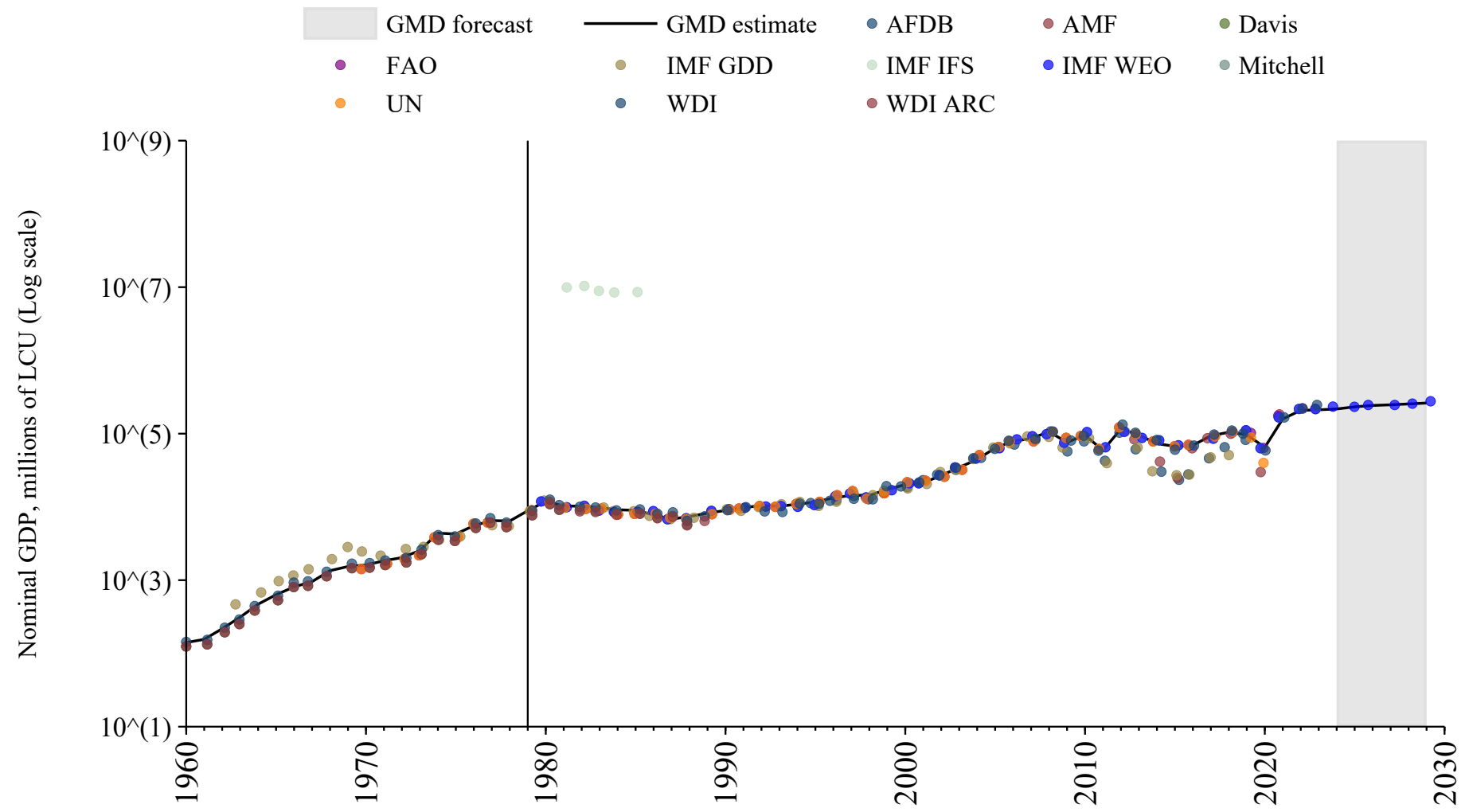

Lithuania

| Source | Time span | Notes |
|--|-------------|--|
| World Bank (Archives) (1999) | 1987 - 1989 | Spliced using overlapping data in 1990: (ratio = 111%). |
| World Bank (2024) | 1990 - 1994 | Spliced using overlapping data in 1995: (ratio = 99.2%). |
| WEO (2024) | 1995 - 2029 | Baseline source, overlaps with base year 2018 |

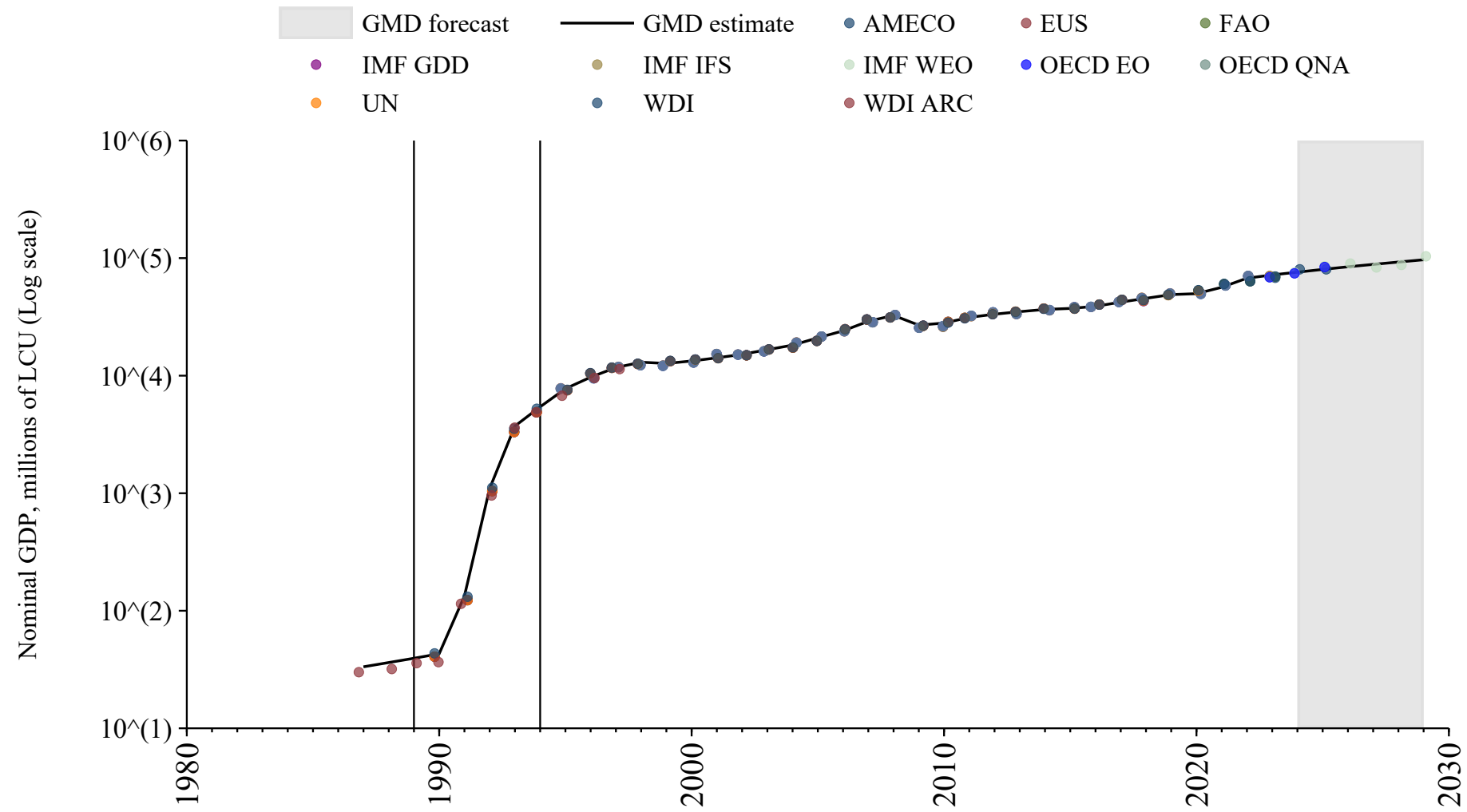

Luxembourg

| Source | Time span | Notes |
|--|-------------|---|
| Mbaye et al. (2018) | 1950 - 1959 | Spliced using overlapping data in 1960: (ratio = 108.4%). |
| OECD Economic Outlook (2024) | 1960 - 1979 | Spliced using overlapping data in 1980: (ratio = 106.8%). |
| WEO (2024) | 1980 - 2029 | Baseline source, overlaps with base year 2018 |

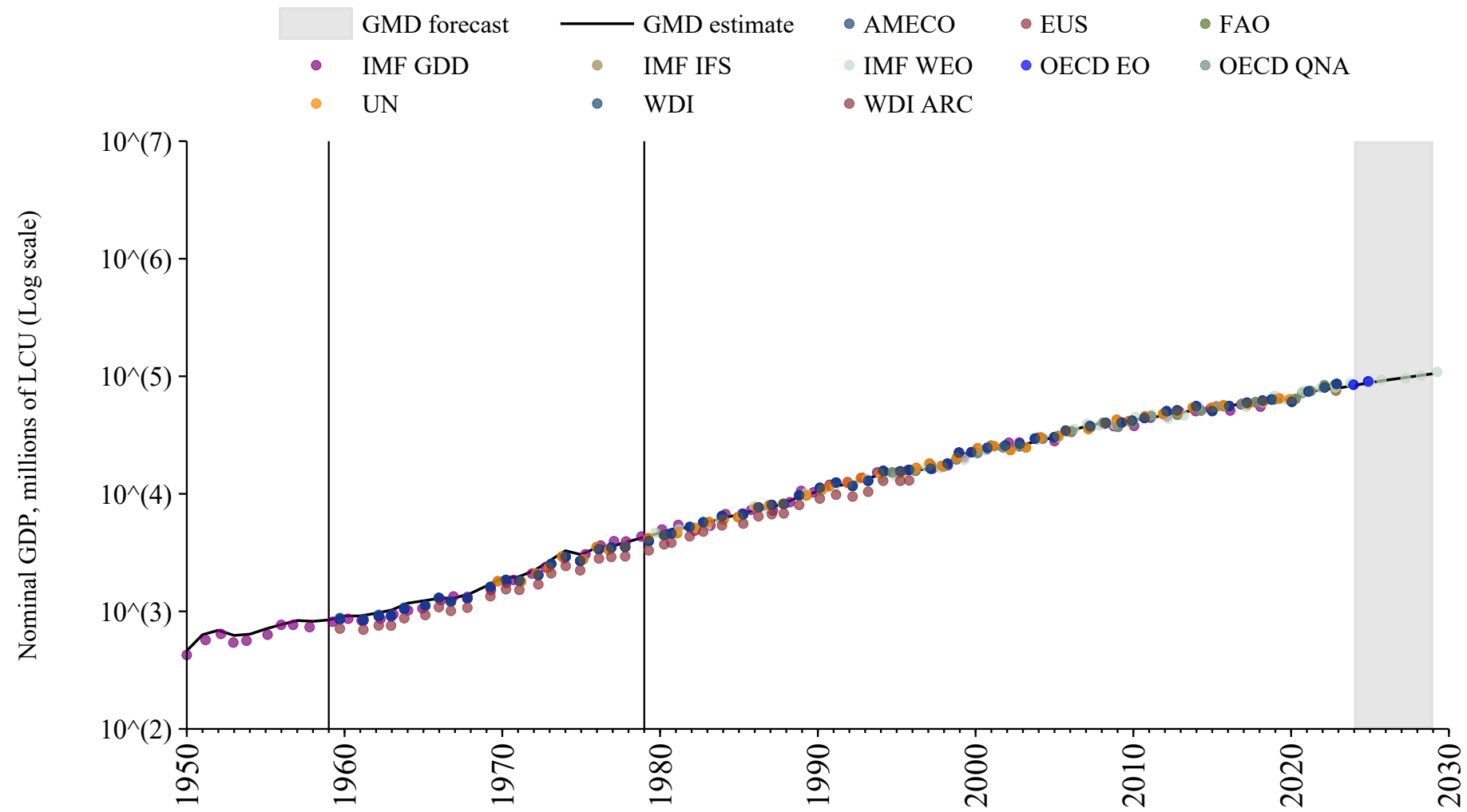

Macedonia

| Source | Time span | Notes |
|-----------------------------------|-------------|---|
| World Bank (2024) | 1990 - 1991 | Spliced using overlapping data in 1992 |
| WEO (2024) | 1992 - 2029 | Baseline source, overlaps with base year 2018 |

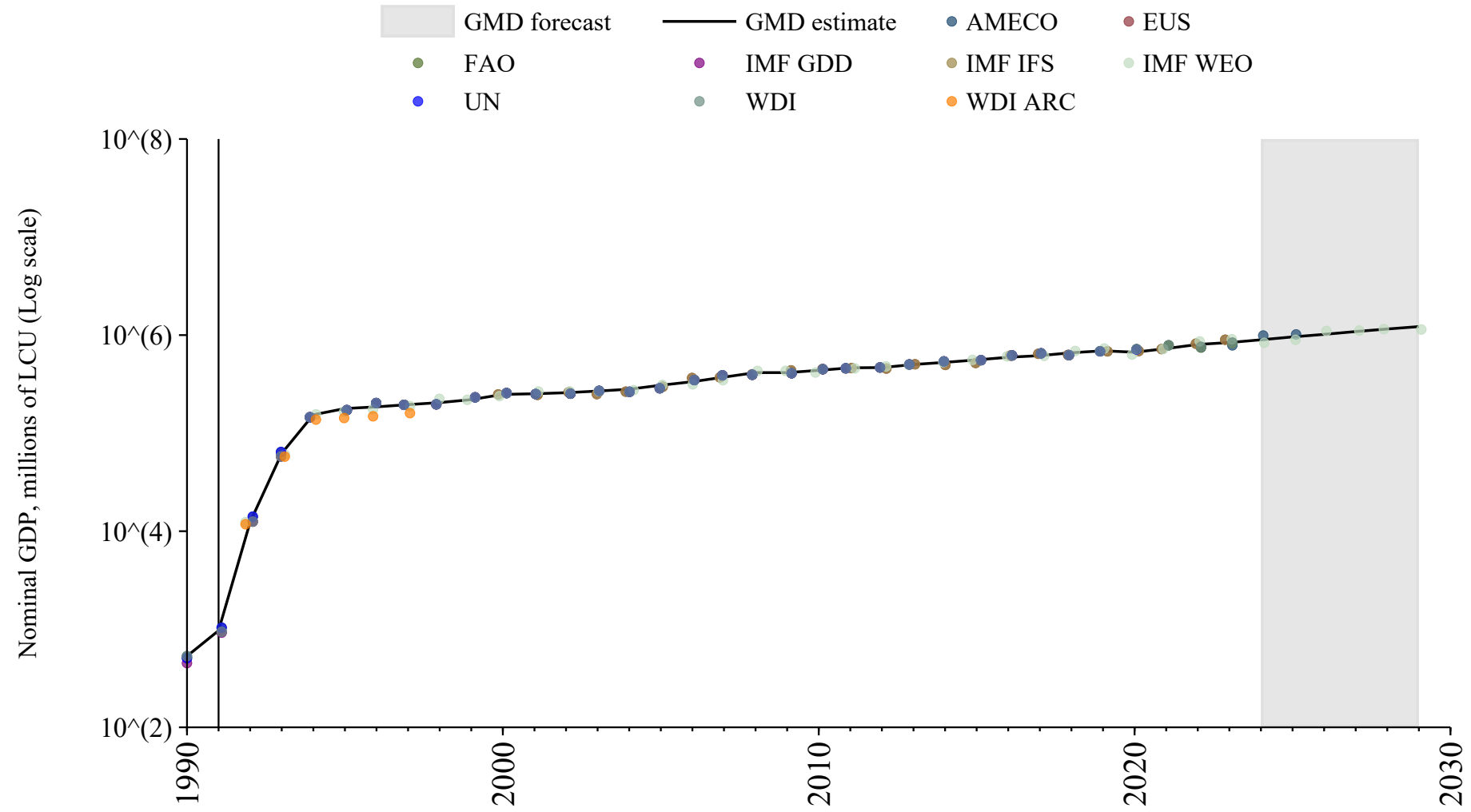

Madagascar

| Source | Time span | Notes |
|-----------------------------------|-------------|---|
| Mitchell (2013) | 1950 - 1956 | Spliced using overlapping data in 1957 |
| World Bank (2024) | 1957 - 1979 | Spliced using overlapping data in 1980 |
| WEO (2024) | 1980 - 2029 | Baseline source, overlaps with base year 2018 |

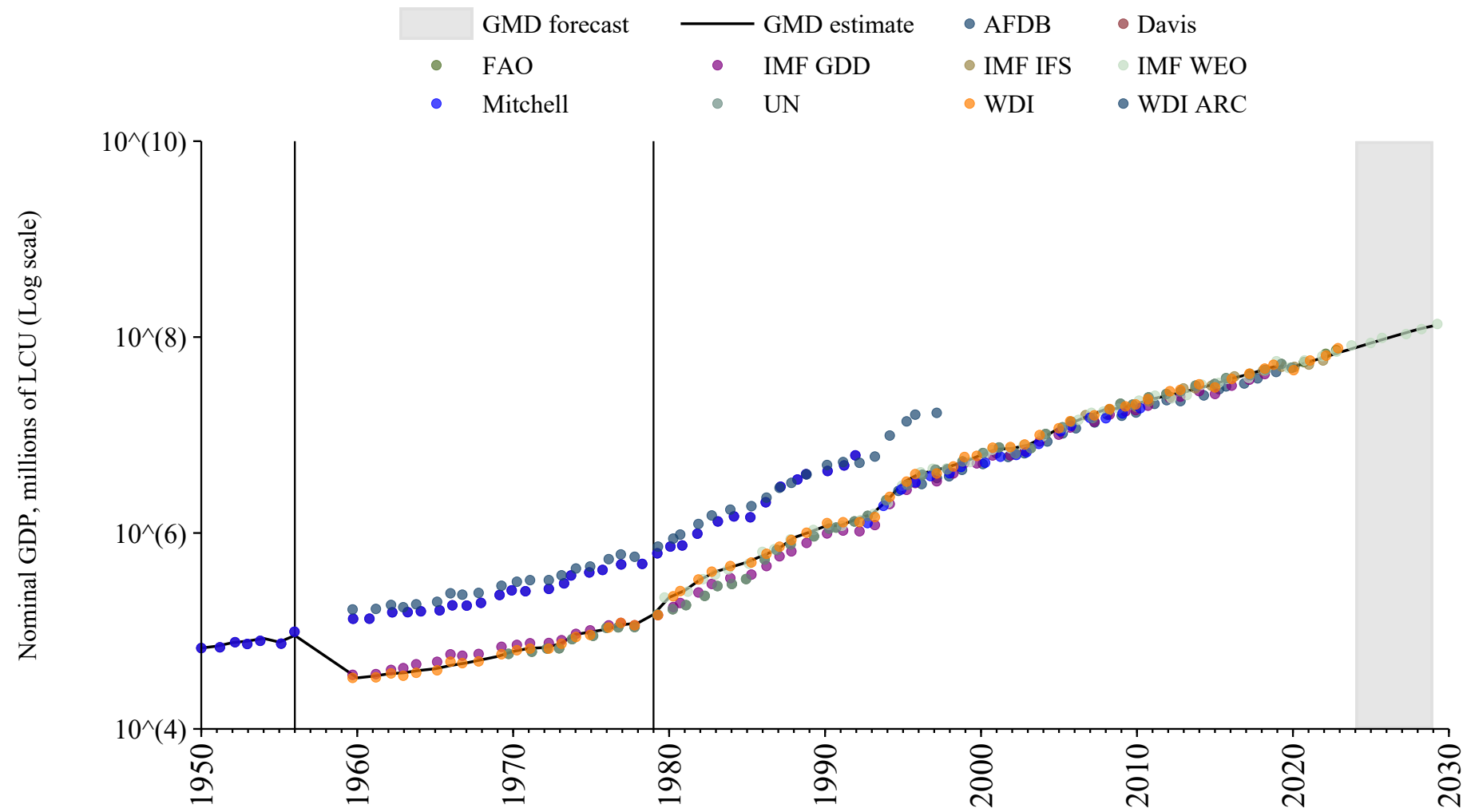

Malawi

| Source | Time span | Notes |
|--|-------------|---|
| Mbaye et al. (2018) | 1954 - 1959 | Spliced using overlapping data in 1960: (ratio = 126.4%). |
| World Bank (Archives) (1999) | 1960 - 1979 | Spliced using overlapping data in 1980: (ratio = 244.2%). |
| WEO (2024) | 1980 - 2029 | Baseline source, overlaps with base year 2018 |

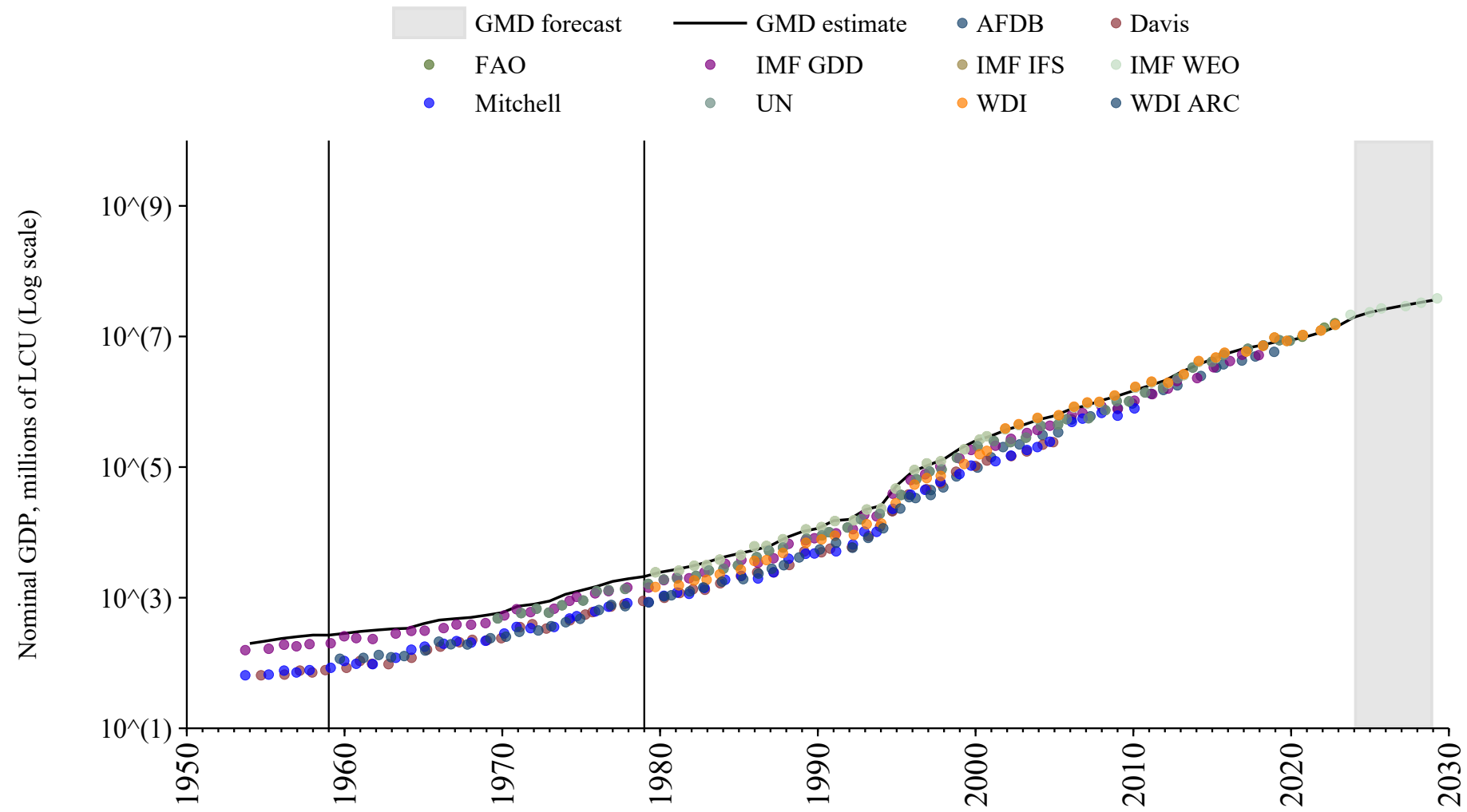

Malaysia

| Source | Time span | Notes |
|-------------------------------------|-------------|---|
| Mitchell (2013) | 1949 - 1953 | Spliced using overlapping data in 1954: (ratio = 73.7%). |
| Mbaye et al. (2018) | 1954 - 1959 | Spliced using overlapping data in 1960: (ratio = 85.8%). |
| World Bank (2024) | 1960 - 1979 | Spliced using overlapping data in 1980: (ratio = 109.3%). |
| WEO (2024) | 1980 - 2029 | Baseline source, overlaps with base year 2018 |

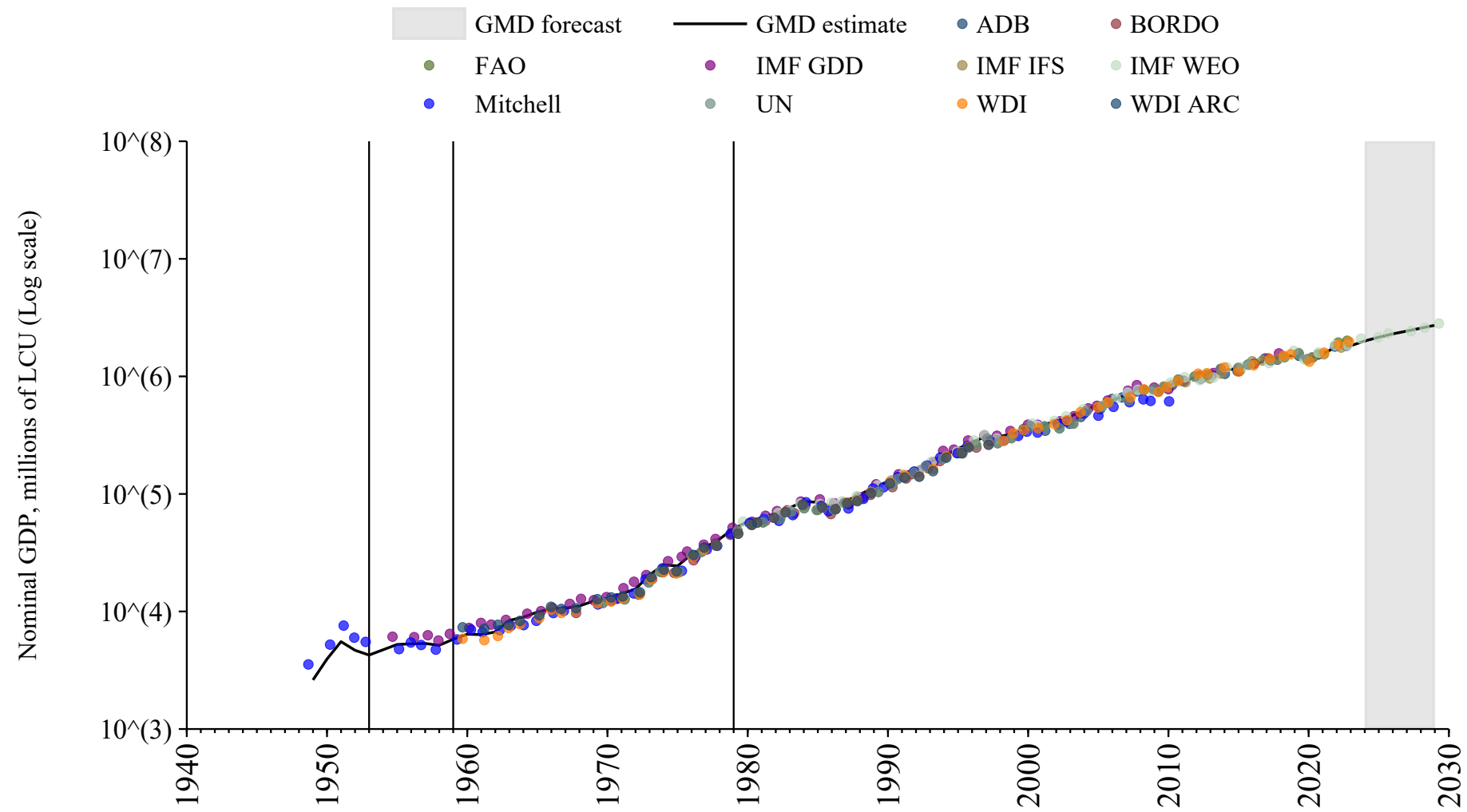

Maldives

| Source | Time span | Notes |
|-------------------------------------|-------------|---|
| Mbaye et al. (2018) | 1963 - 1969 | Spliced using overlapping data in 1970: (ratio = 100.3%). |
| World Bank (2024) | 1970 - 1979 | Spliced using overlapping data in 1980: (ratio = 147.5%). |
| WEO (2024) | 1980 - 2029 | Baseline source, overlaps with base year 2018 |

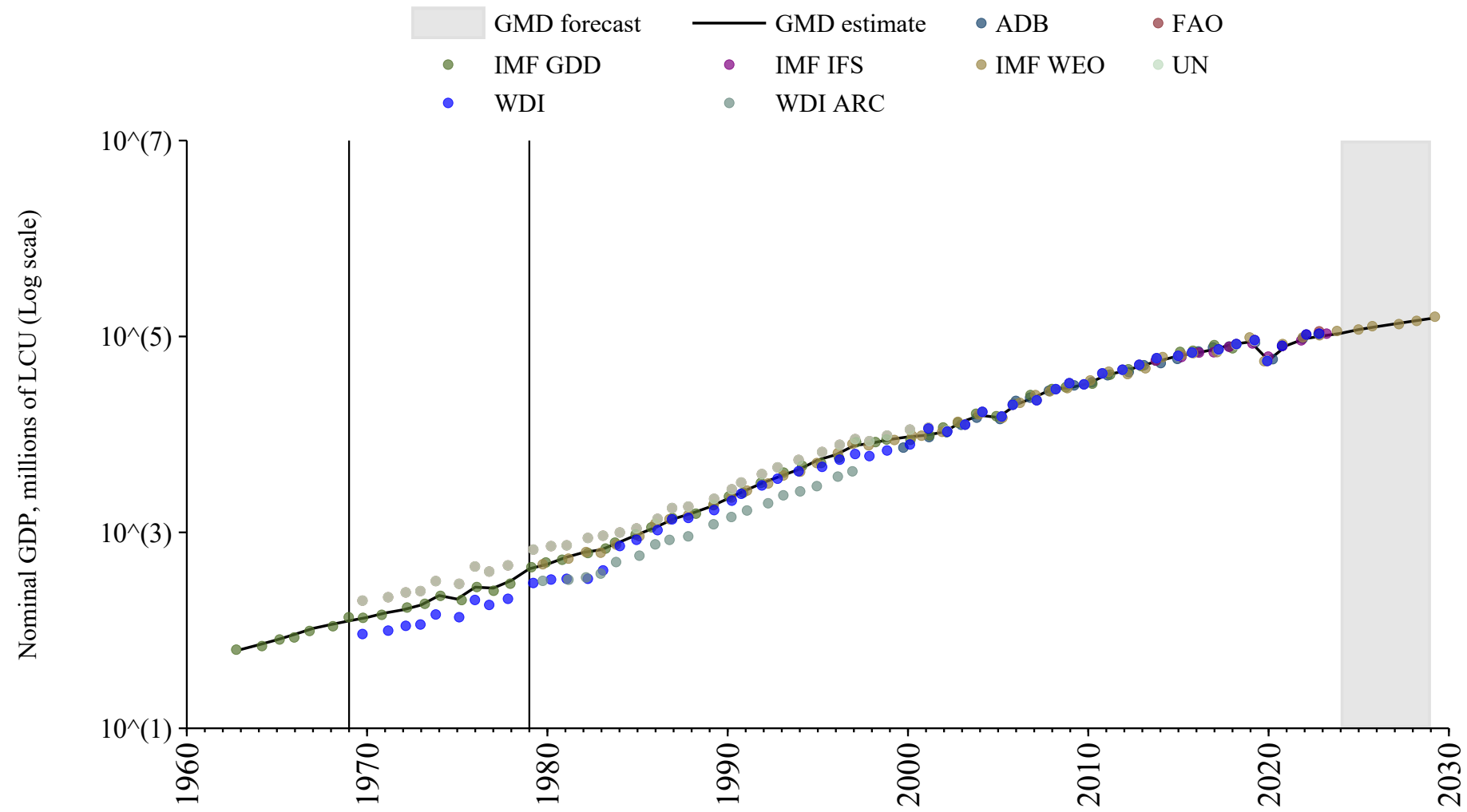

Mali

| Source | Time span | Notes |
|--|-------------|--|
| Banque centrale des États de l'Afrique de l'Ouest (2024) | 1960 - 1979 | Spliced using overlapping data in 1980: (ratio = 92.2%). |
| WEO (2024) | 1980 - 2029 | Baseline source, overlaps with base year 2018 |

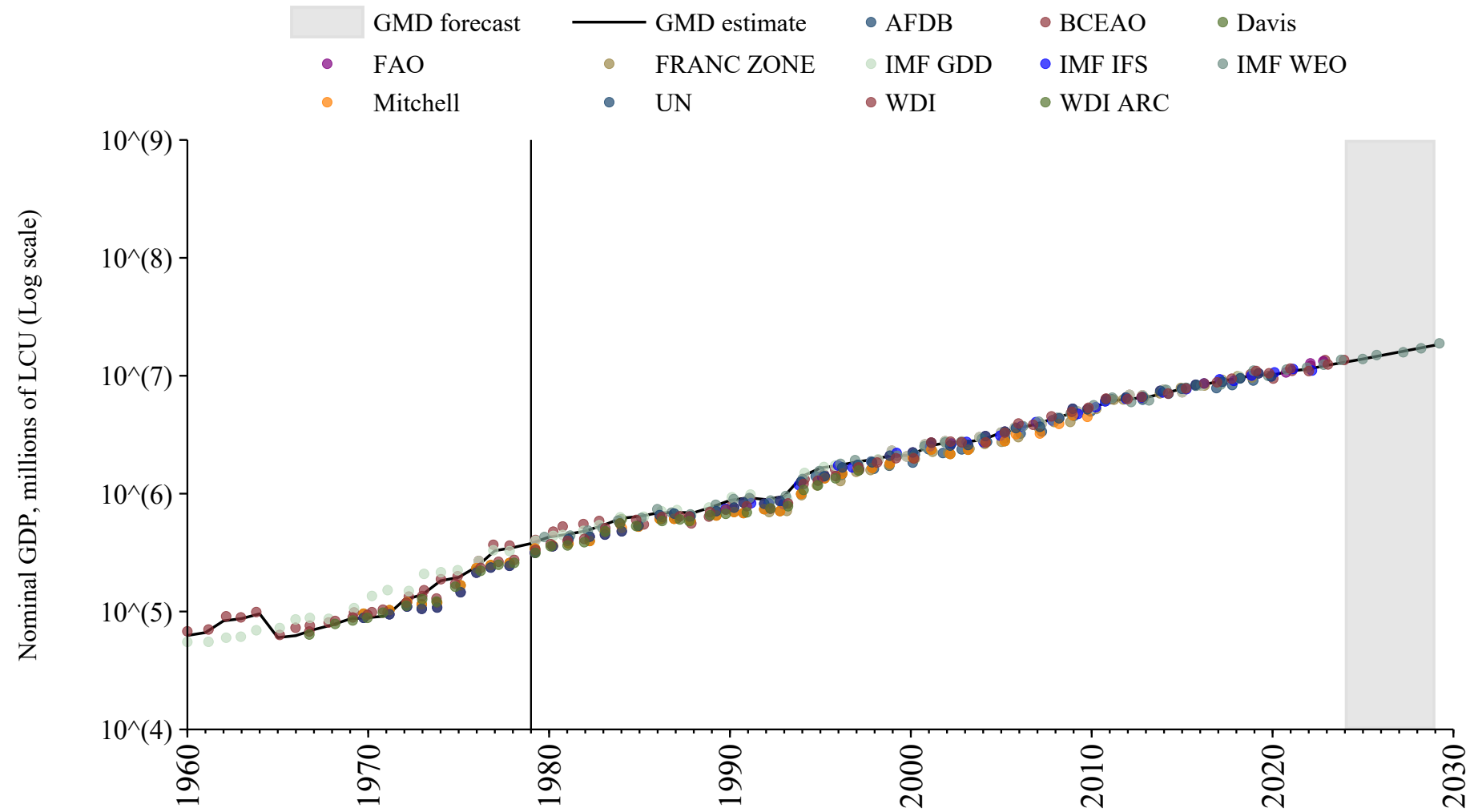

Malta

| Source | Time span | Notes |
|--|-------------|---|
| Mbaye et al. (2018) | 1954 - 1959 | Spliced using overlapping data in 1960: (ratio = 100.4%). |
| World Bank (Archives) (1999) | 1960 - 1969 | Spliced using overlapping data in 1970: (ratio = 105.9%). |
| World Bank (2024) | 1970 - 1994 | Spliced using overlapping data in 1995: (ratio = 96.1%). |
| WEO (2024) | 1995 - 2029 | Baseline source, overlaps with base year 2018 |

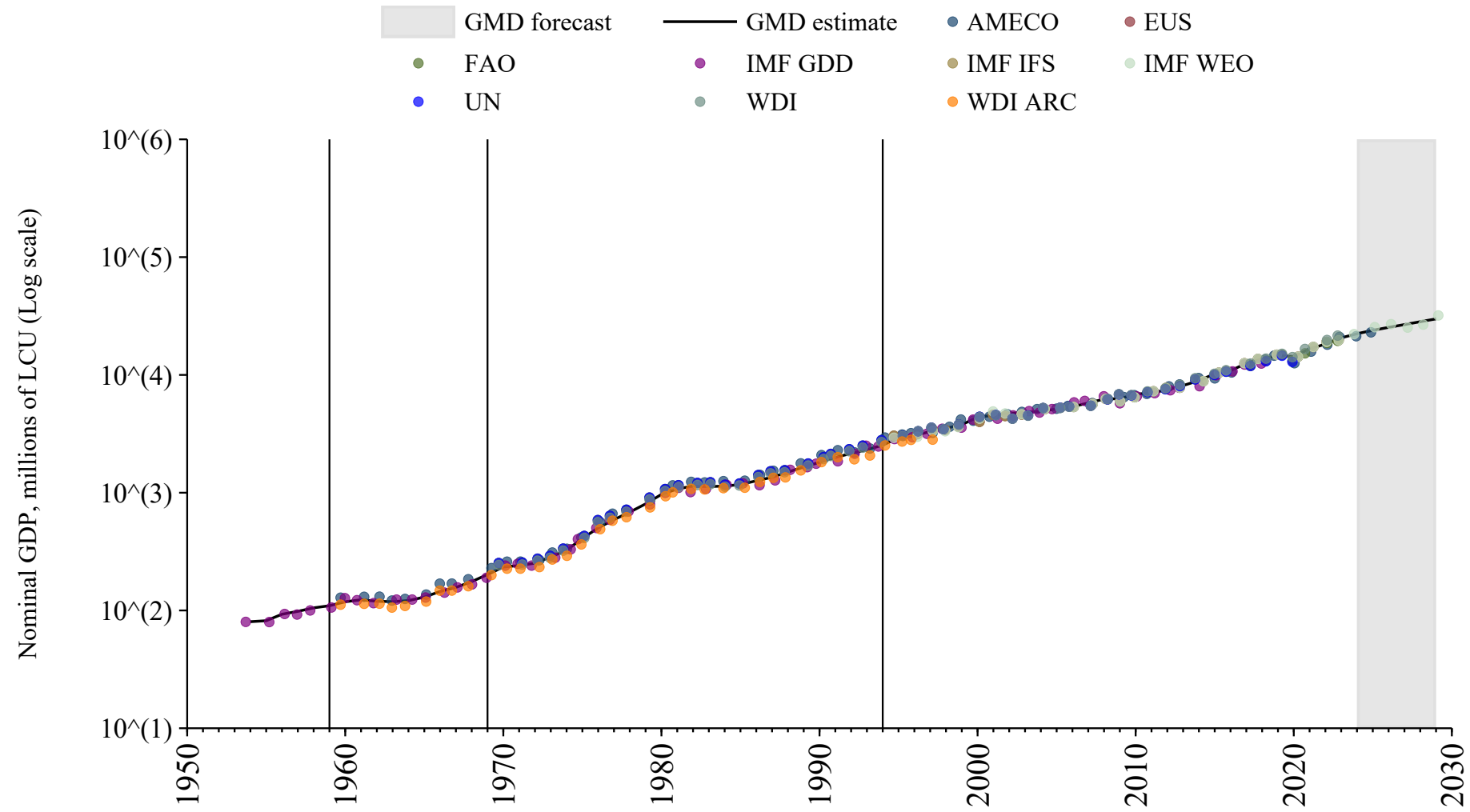

Mauritania

| Source | Time span | Notes |
|--|-------------|---|
| World Bank (Archives) (1999) | 1960 - 1960 | Spliced using overlapping data in 1961: (ratio = 176.9%). |
| World Bank (2024) | 1961 - 1989 | Spliced using overlapping data in 1990: (ratio = 119%). |
| WEO (2024) | 1990 - 2029 | Baseline source, overlaps with base year 2018 |

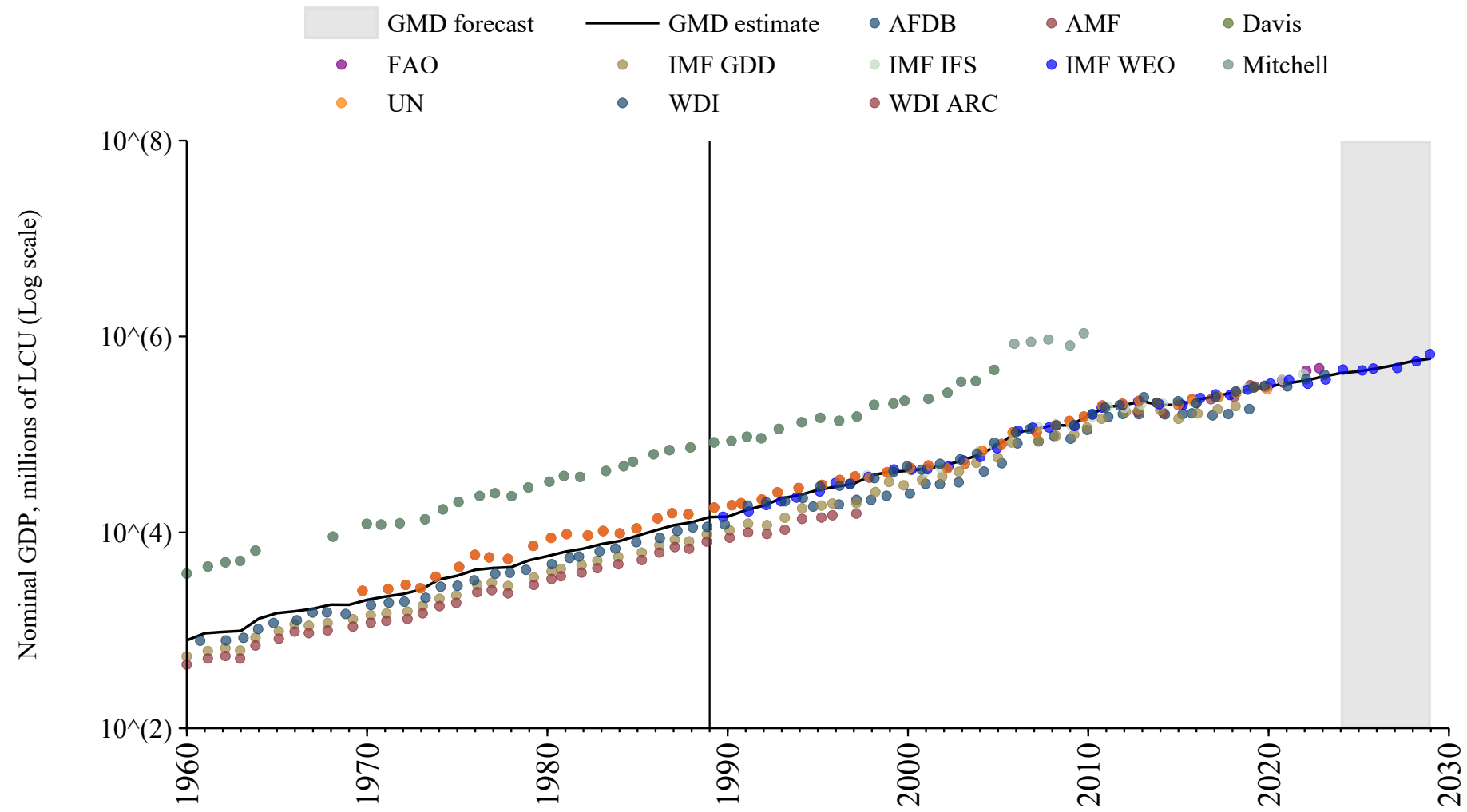

Mauritius

| Source | Time span | Notes |
|-------------------------------------|-------------|---|
| Mbaye et al. (2018) | 1950 - 1959 | Spliced using overlapping data in 1960: (ratio = 104.8%). |
| World Bank (2024) | 1960 - 1979 | Spliced using overlapping data in 1980: (ratio = 108.2%). |
| WEO (2024) | 1980 - 2029 | Baseline source, overlaps with base year 2018 |

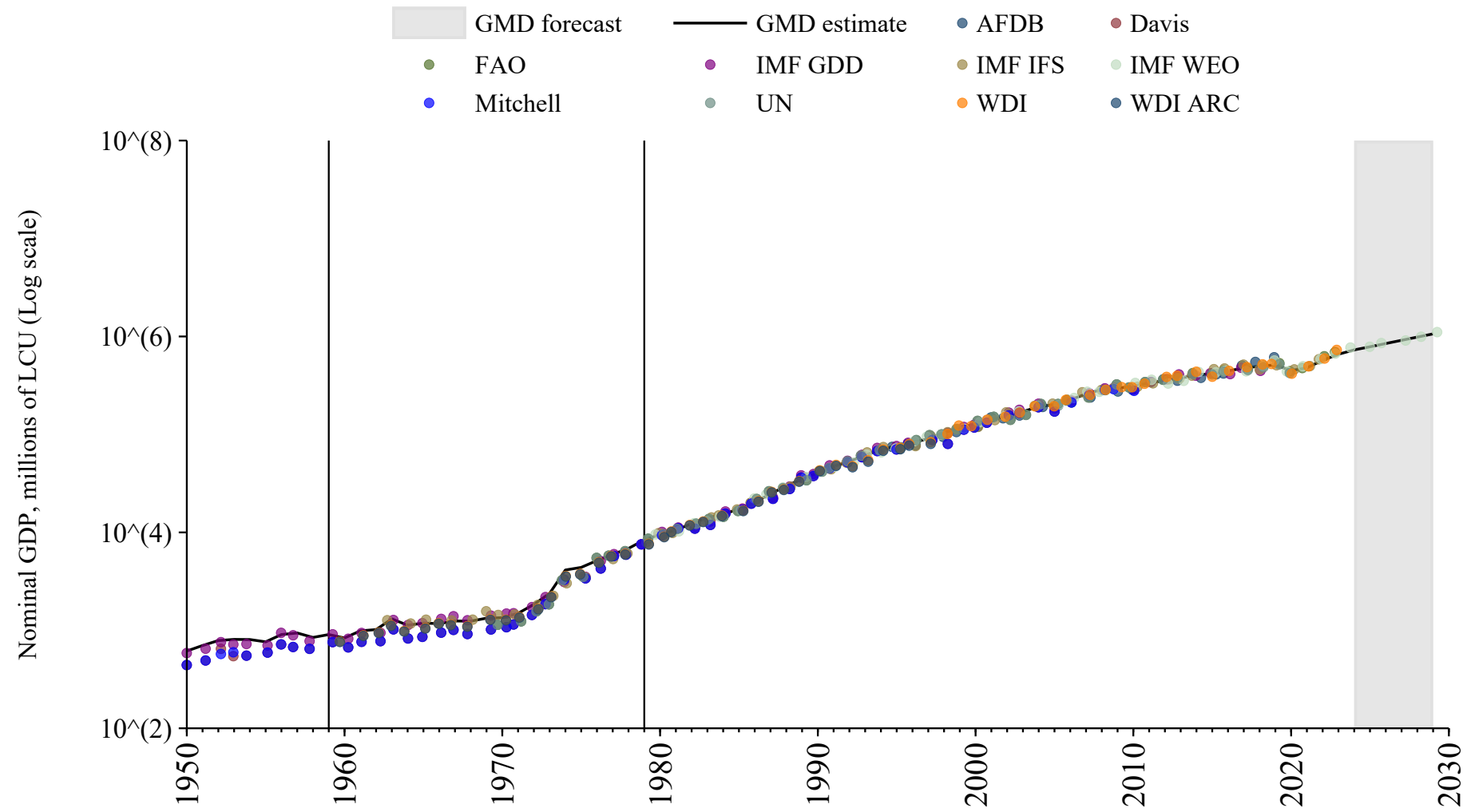

Mexico

| Source | Time span | Notes |
|--|-------------|---|
| Bértola and Rey (2018) | 1900 - 1924 | Spliced using overlapping data in 1925: (ratio = 115.1%). |
| Mitchell (2013) | 1925 - 1949 | Spliced using overlapping data in 1950: (ratio = 122.2%). |
| Mbaye et al. (2018) | 1950 - 1959 | Spliced using overlapping data in 1960: (ratio = 92.7%). |
| OECD Economic Outlook (2024) | 1960 - 1979 | Spliced using overlapping data in 1980: (ratio = 89.4%). |
| WEO (2024) | 1980 - 2029 | Baseline source, overlaps with base year 2018 |

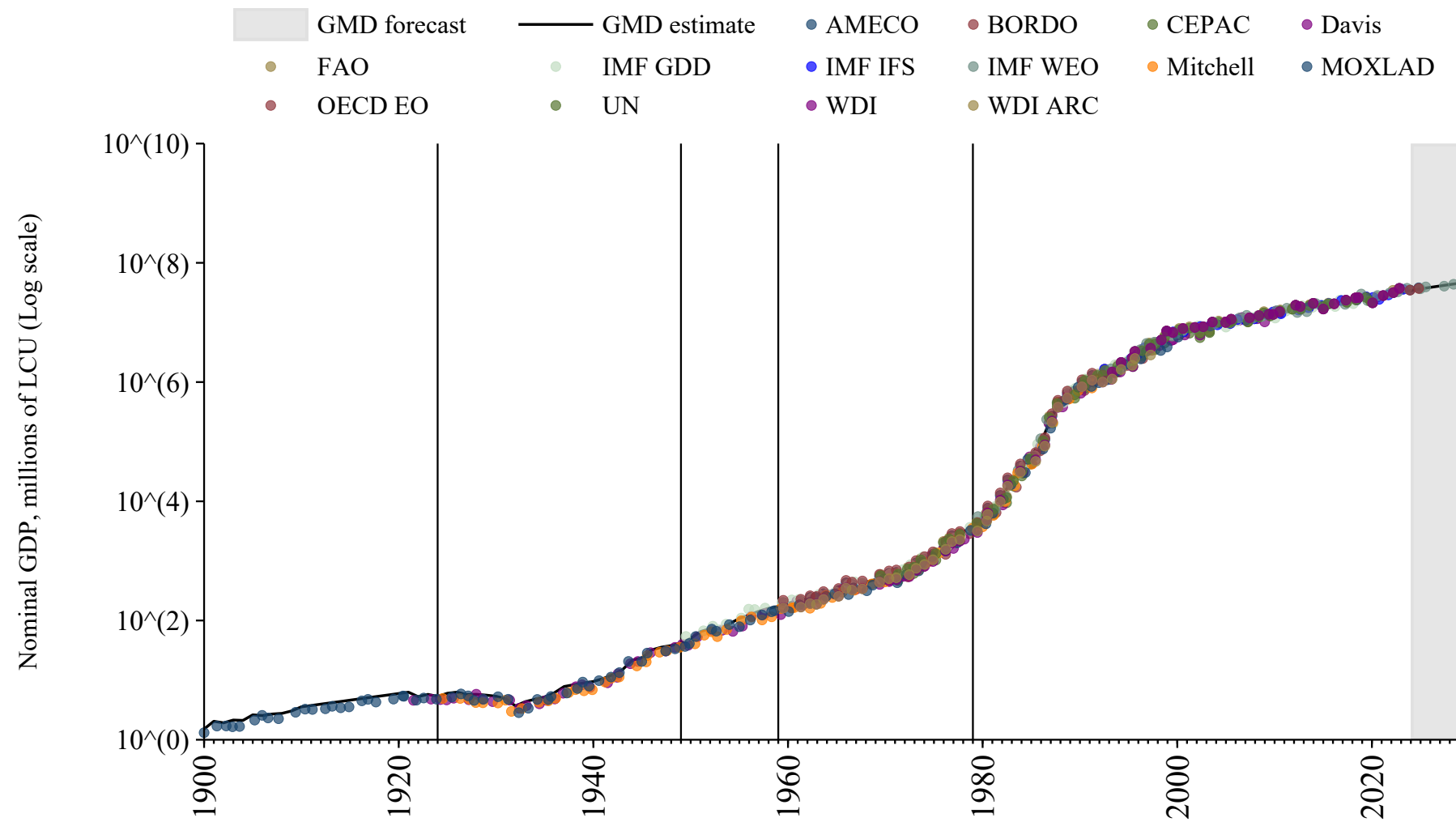

Moldova

| Source | Time span | Notes |
|-----------------------------------|-------------|---|
| World Bank (2024) | 1990 - 1991 | Spliced using overlapping data in 1992: (ratio = 100.1%). |
| WEO (2024) | 1992 - 2029 | Baseline source, overlaps with base year 2018 |

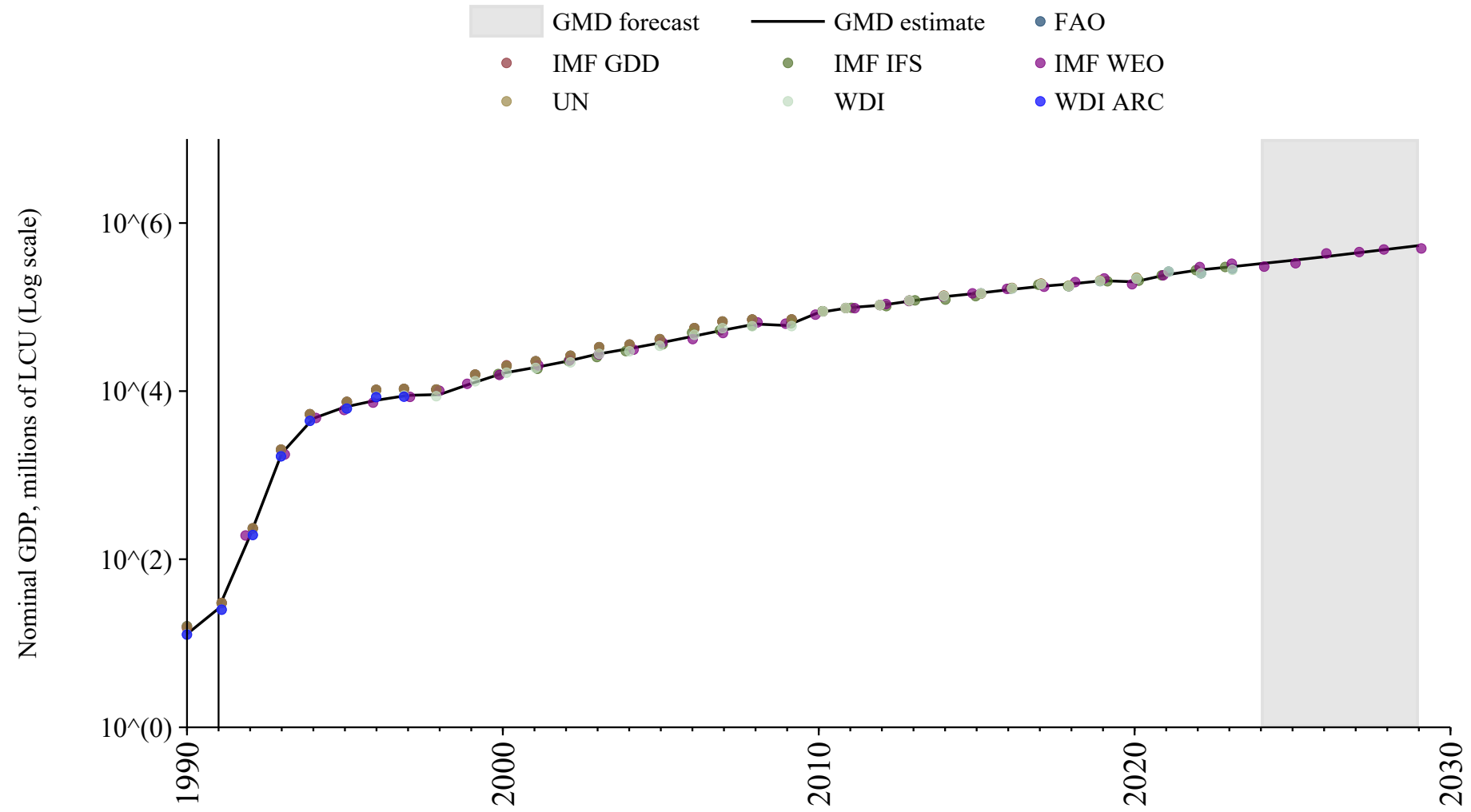

Monaco

| Source | Time span | Notes |
|-----------------------------------|-------------|---|
| World Bank (2024) | 1970 - 2023 | Baseline source, overlaps with base year 2018 |

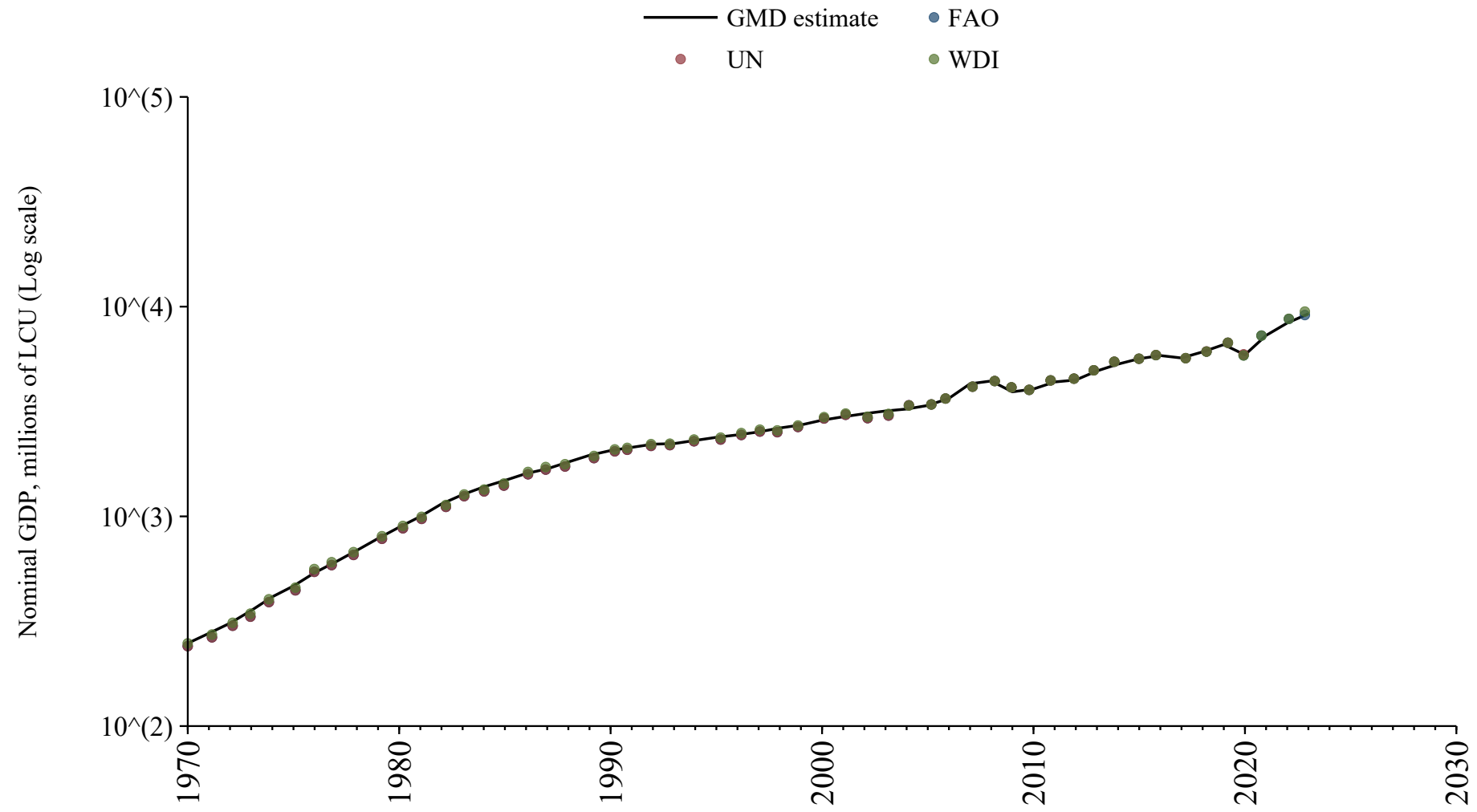

Mongolia

| Source | Time span | Notes |
|---------------------------------------|-------------|--|
| Mbaye et al. (2018) | 1950 - 1969 | Spliced using overlapping data in 1970: (ratio = 85.5%). |
| United Nations (2024) | 1970 - 1979 | Spliced using overlapping data in 1980: (ratio = 64.6%). |
| WEO (2024) | 1980 - 2029 | Baseline source, overlaps with base year 2018 |

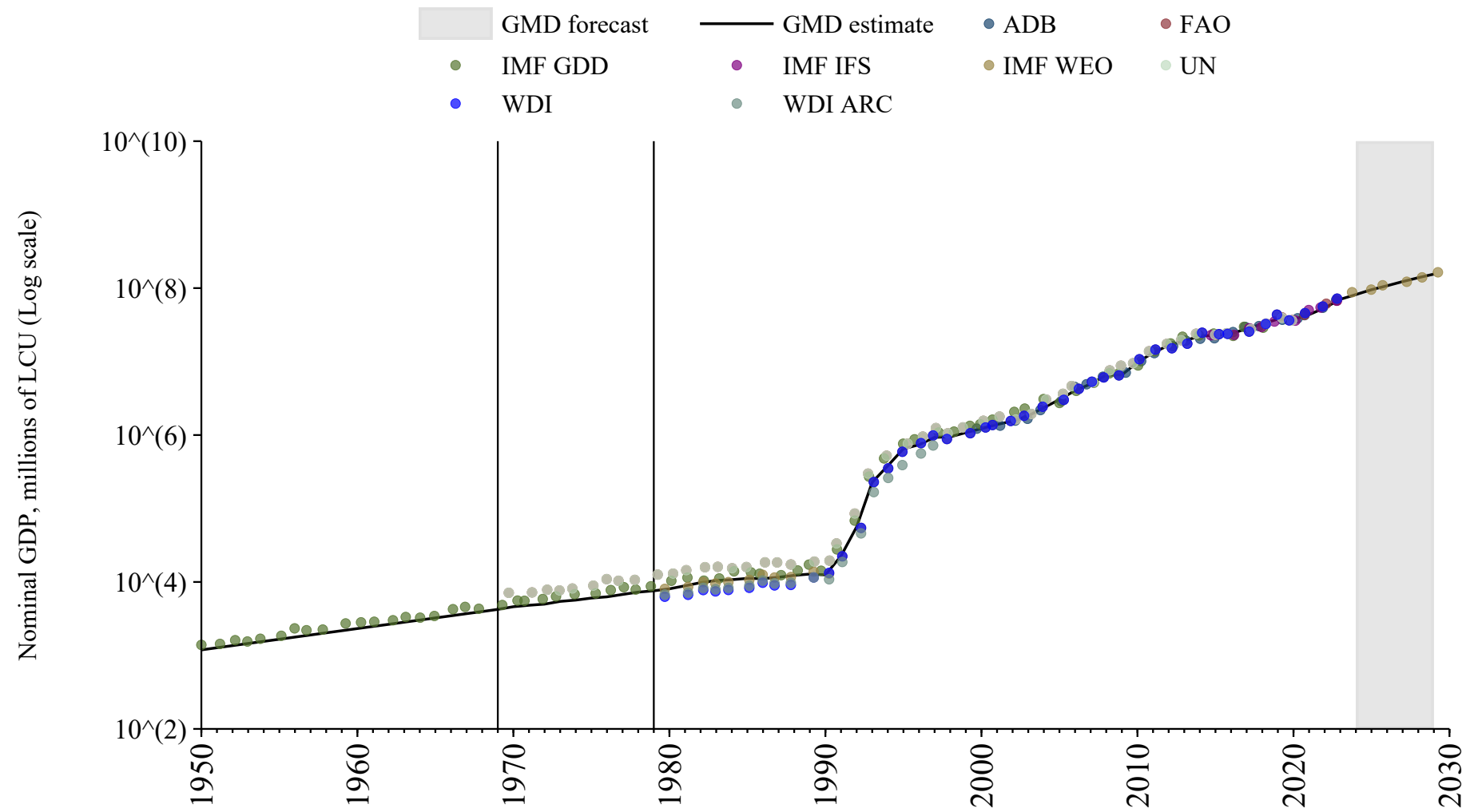

Montenegro

| Source | Time span | Notes |
|-------------------------------------|-------------|--|
| Mbaye et al. (2018) | 1990 - 1996 | Spliced using overlapping data in 1997 |
| World Bank (2024) | 1997 - 1999 | Spliced using overlapping data in 2000: (ratio = 98.1%). |
| WEO (2024) | 2000 - 2029 | Baseline source, overlaps with base year 2018 |

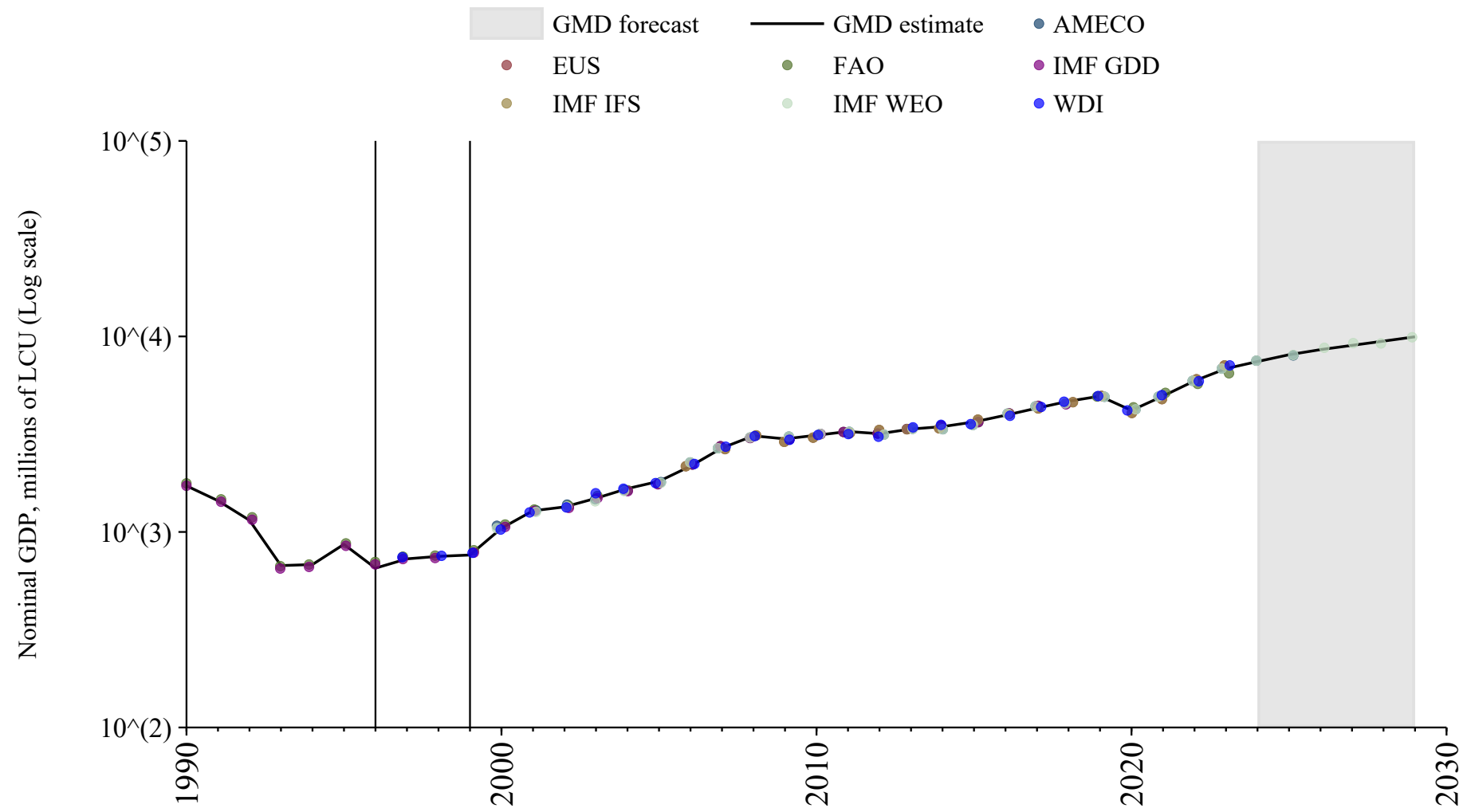

Morocco

| Source | Time span | Notes |
|-------------------------------------|-------------|---|
| Mbaye et al. (2018) | 1950 - 1959 | Spliced using overlapping data in 1960: (ratio = 87.9%). |
| World Bank (2024) | 1960 - 1979 | Spliced using overlapping data in 1980: (ratio = 109.6%). |
| WEO (2024) | 1980 - 2029 | Baseline source, overlaps with base year 2018 |

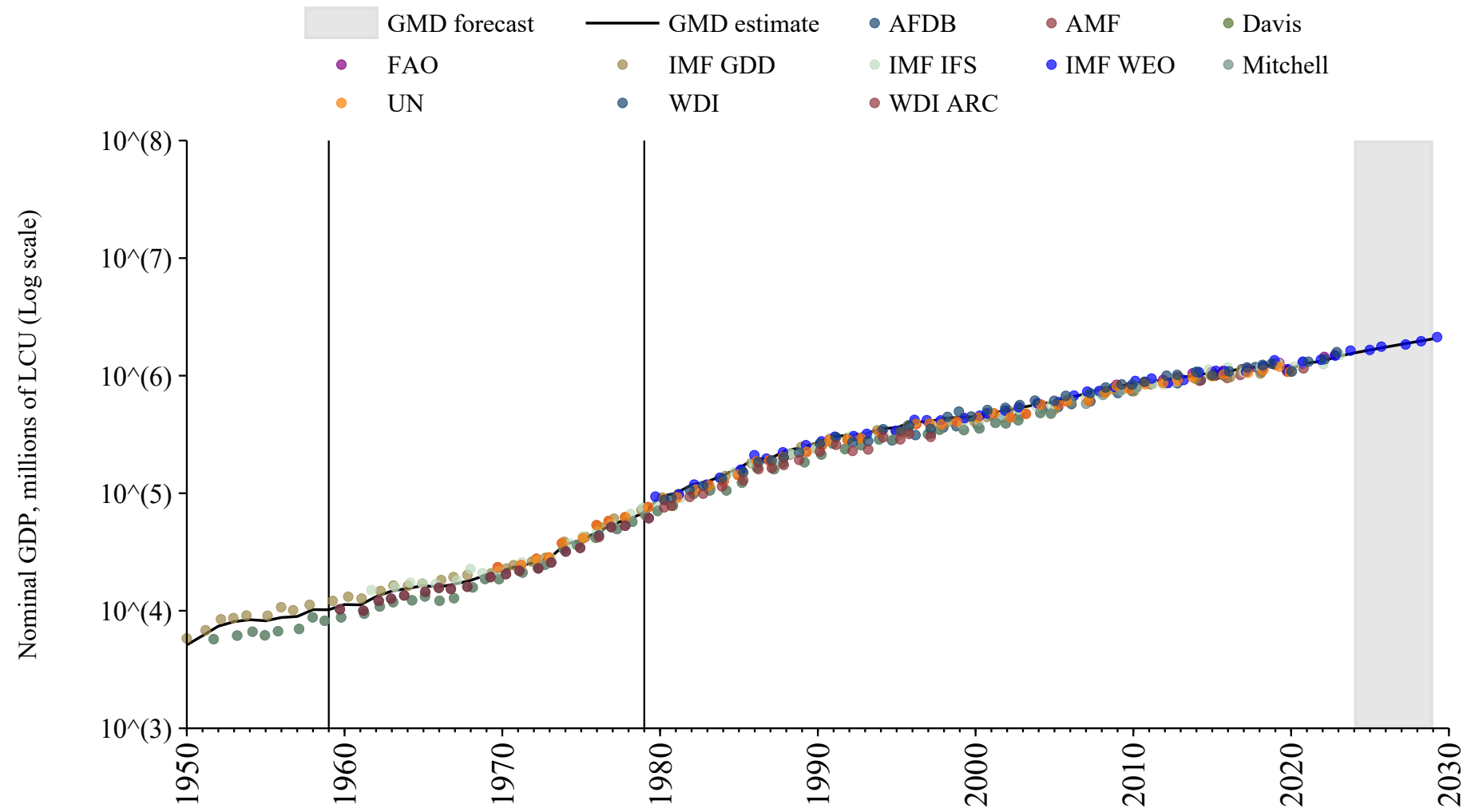

Mozambique

| Source | Time span | Notes |
|---------------------------------------|-------------|--|
| Mbaye et al. (2018) | 1960 - 1969 | Spliced using overlapping data in 1970: (ratio = 84.2%). |
| United Nations (2024) | 1970 - 1979 | Spliced using overlapping data in 1980: (ratio = 77.9%). |
| WEO (2024) | 1980 - 2029 | Baseline source, overlaps with base year 2018 |

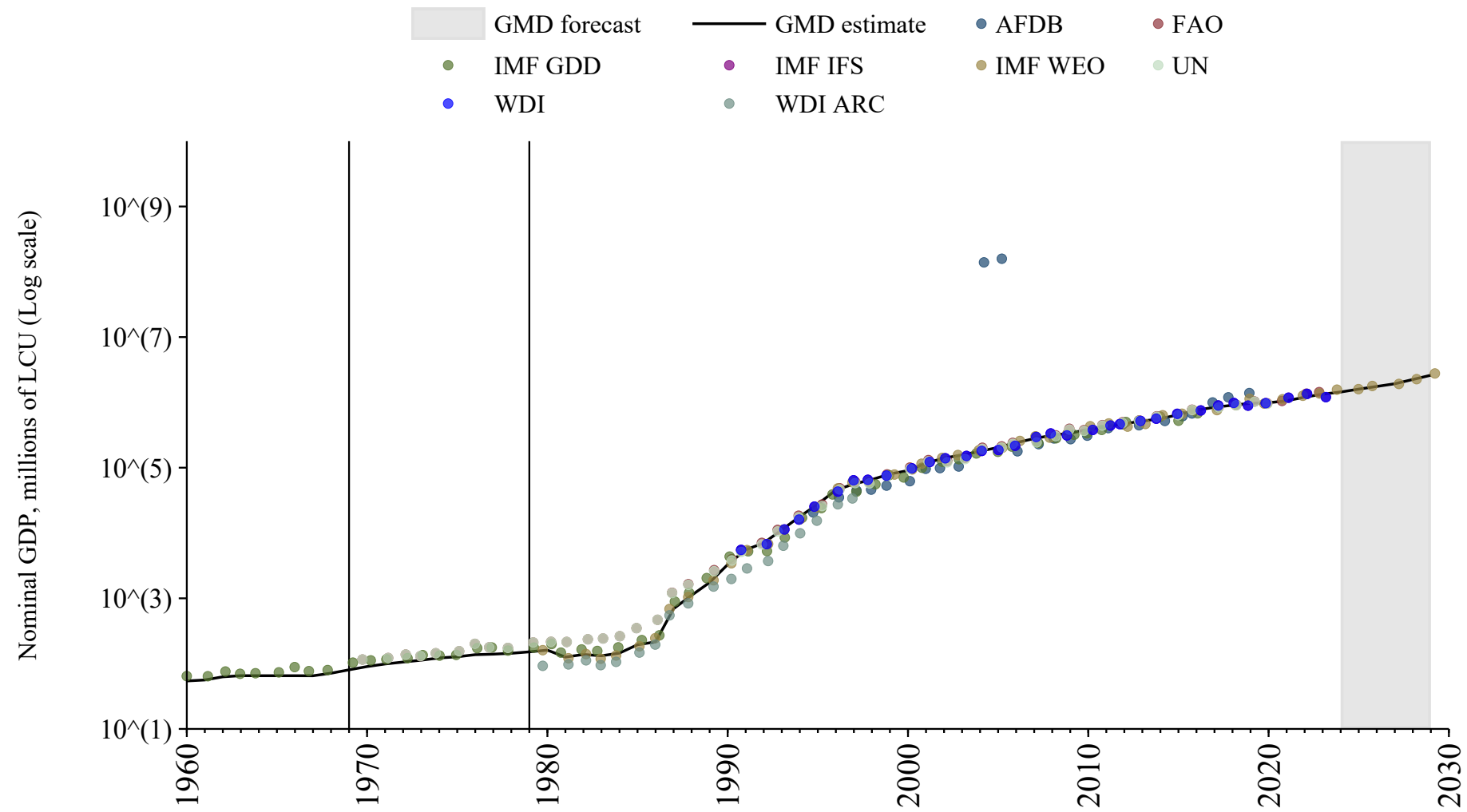

Myanmar

| Source | Time span | Notes |
|--|-------------|--|
| Mitchell (2013) | 1947 - 1949 | Spliced using overlapping data in 1950: (ratio = 83.7%). |
| International Monetary Fund (2024) | 1950 - 1951 | Spliced using overlapping data in 1952: (ratio = 70.9%). |
| Mitchell (2013) | 1952 - 1959 | Spliced using overlapping data in 1960: (ratio = 78.8%). |
| World Bank (2024) | 1960 - 1997 | Spliced using overlapping data in 1998: (ratio = 91.1%). |
| WEO (2024) | 1998 - 2029 | Baseline source, overlaps with base year 2018 |

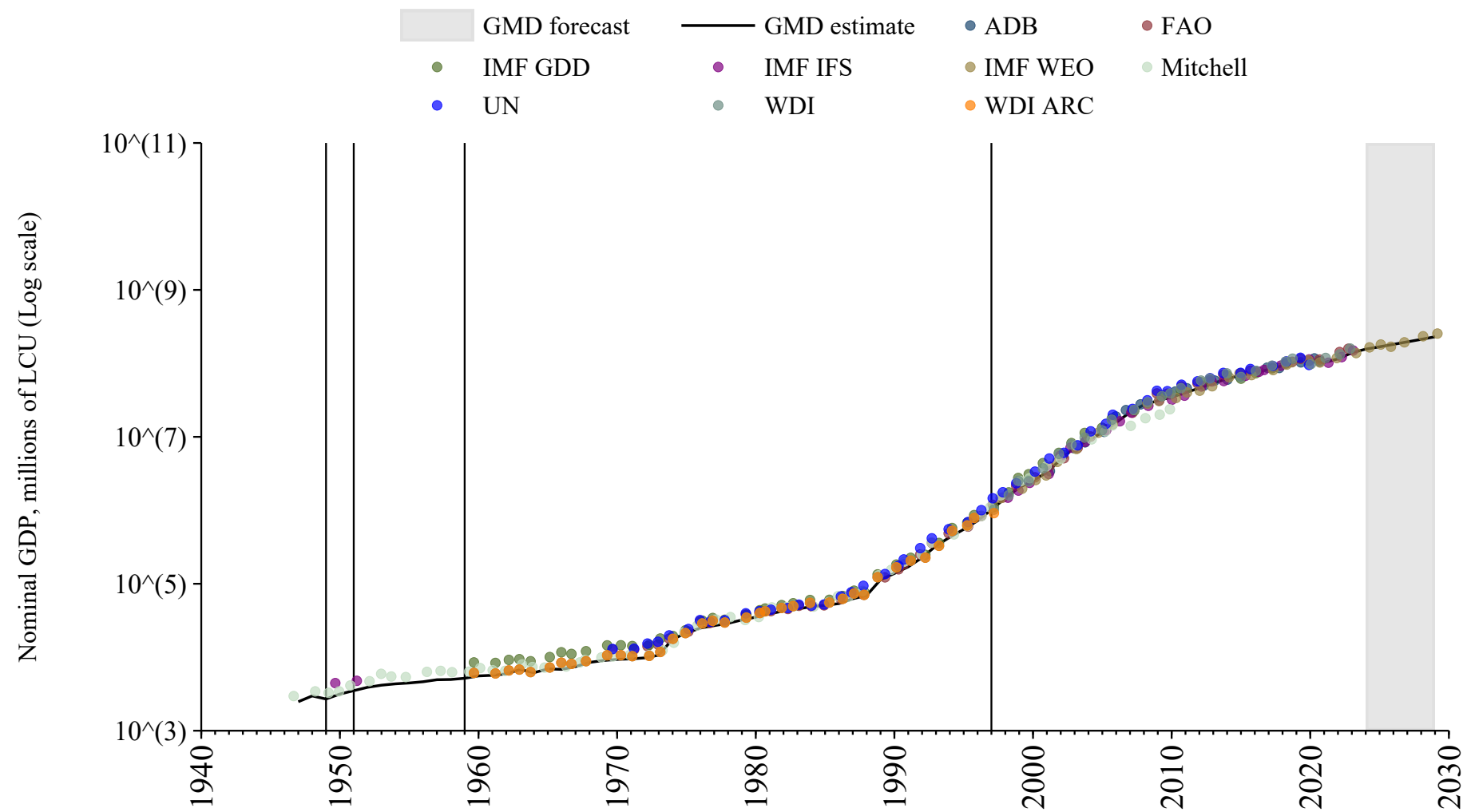

Namibia

| Source | Time span | Notes |
|---------------------------------------|-------------|--|
| Mbaye et al. (2018) | 1960 - 1969 | Spliced using overlapping data in 1970: (ratio = 89.5%). |
| United Nations (2024) | 1970 - 1979 | Spliced using overlapping data in 1980: (ratio = 92.1%). |
| World Bank (2024) | 1980 - 1989 | Spliced using overlapping data in 1990: (ratio = 92.1%). |
| WEO (2024) | 1990 - 2029 | Baseline source, overlaps with base year 2018 |

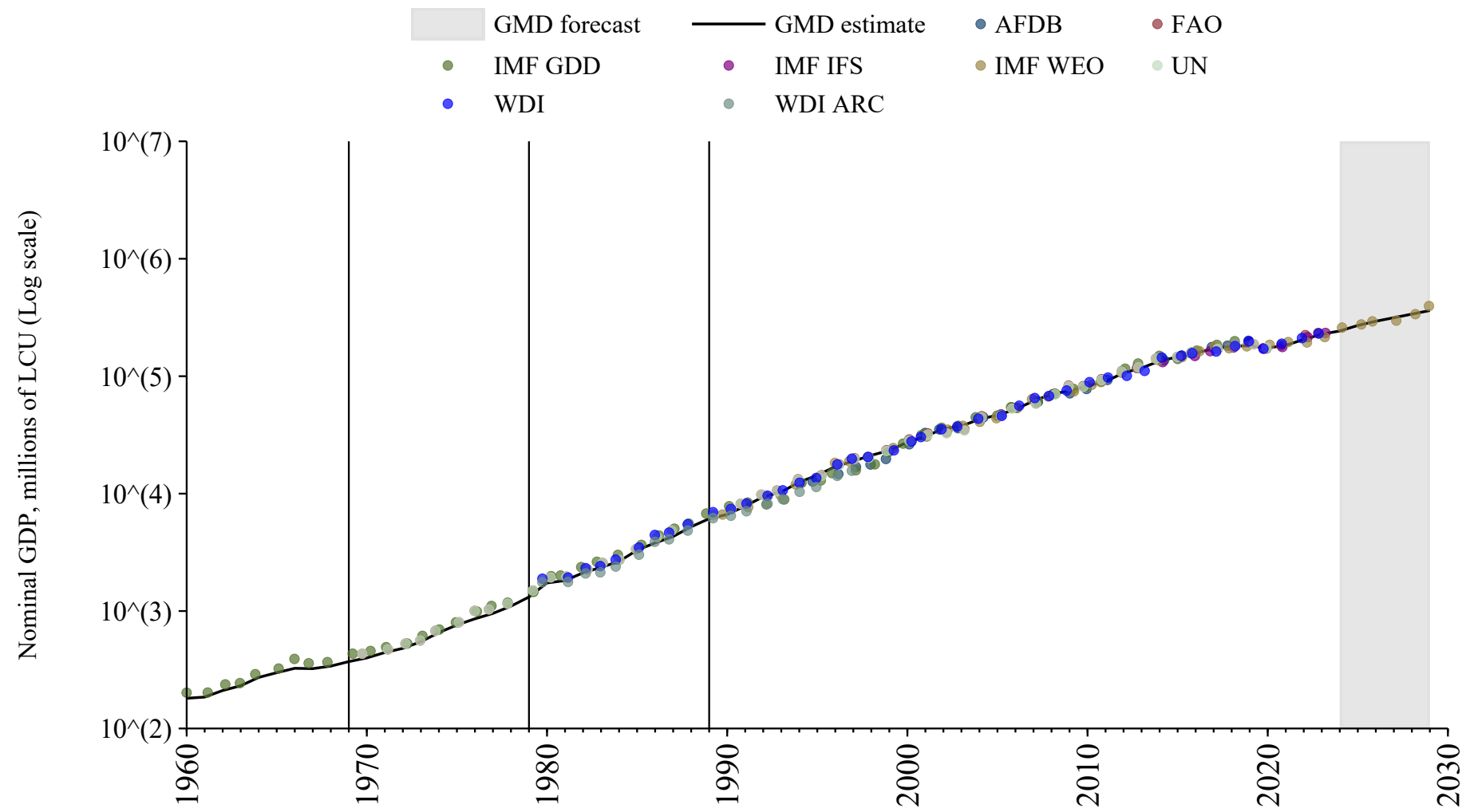

Nepal

| Source | Time span | Notes |
|-----------------------------------|-------------|---|
| World Bank (2024) | 1960 - 1979 | Spliced using overlapping data in 1980: (ratio = 116.1%). |
| WEO (2024) | 1980 - 2029 | Baseline source, overlaps with base year 2018 |

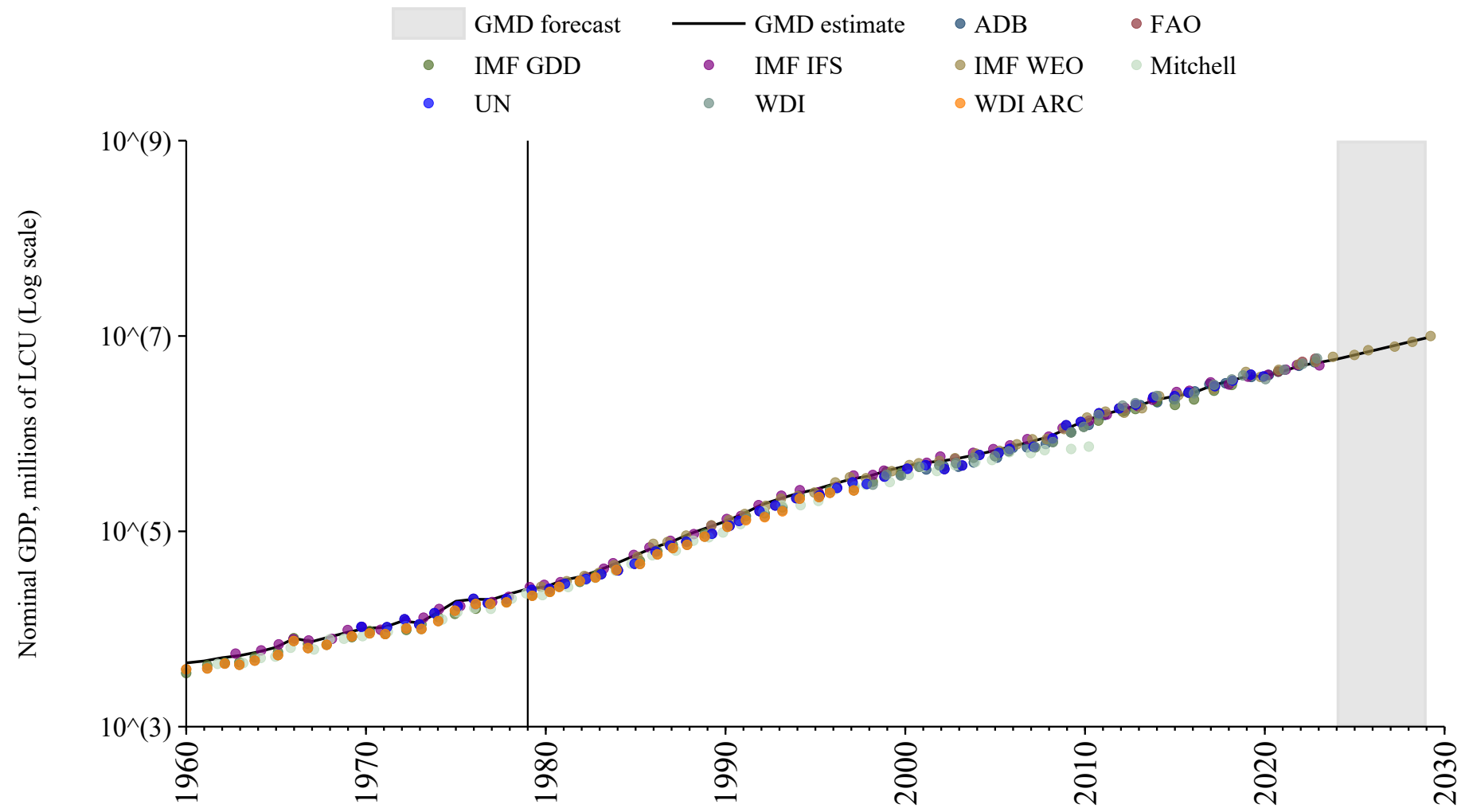

Netherlands

| Source | Time span | Notes |
|--|-------------|---|
| Smits et al. (2009) | 1807 - 1869 | Spliced using overlapping data in 1870: (ratio = 128%). |
| Jordà et al. (2017) | 1870 - 1913 | Spliced using overlapping data in 1914: (ratio = 128%). |
| Mitchell (2013) | 1914 - 1920 | Spliced using overlapping data in 1921: (ratio = 110.1%). |
| Jordà et al. (2017) | 1921 - 1939 | Spliced using overlapping data in 1940: (ratio = 109.9%). |
| Mitchell (2013) | 1940 - 1944 | Spliced using overlapping data in 1945: (ratio = 116%). |
| Jordà et al. (2017) | 1945 - 1949 | Spliced using overlapping data in 1950: (ratio = 116%). |
| Mbaye et al. (2018) | 1950 - 1959 | Spliced using overlapping data in 1960: (ratio = 113%). |
| OECD Economic Outlook (2024) | 1960 - 1979 | Spliced using overlapping data in 1980: (ratio = 100.5%). |
| WEO (2024) | 1980 - 2029 | Baseline source, overlaps with base year 2018 |

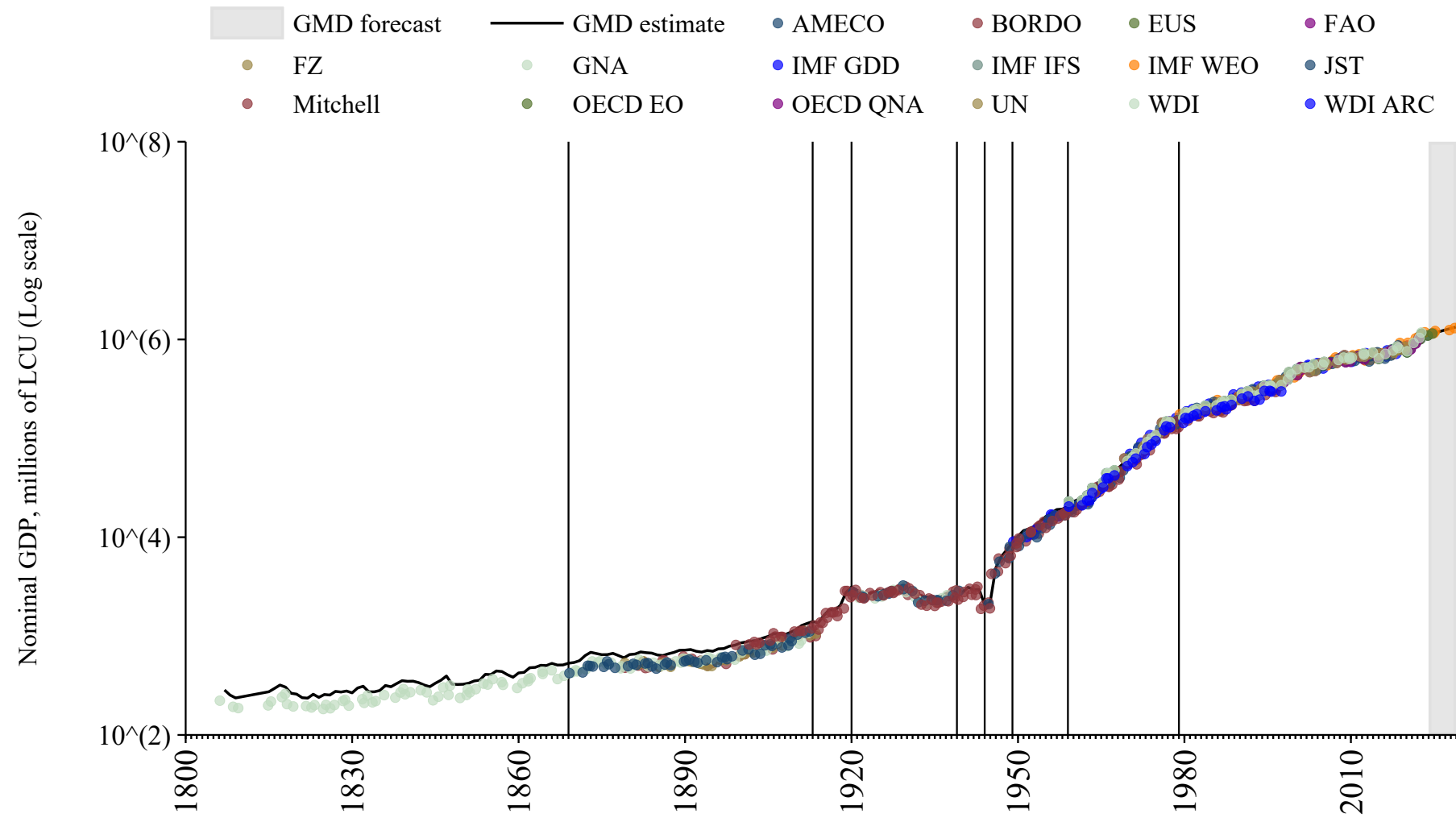

Netherlands Antilles

| Source | Time span | Notes |
|--|-------------|---|
| United Nations (2024) | 1970 - 1979 | Spliced using overlapping data in 1980: (ratio = 106.1%). |
| World Bank (Archives) (1999) | 1980 - 1985 | Spliced using overlapping data in 1986: (ratio = 101.5%). |
| United Nations (2024) | 1986 - 2012 | Spliced using overlapping data in 2013 |

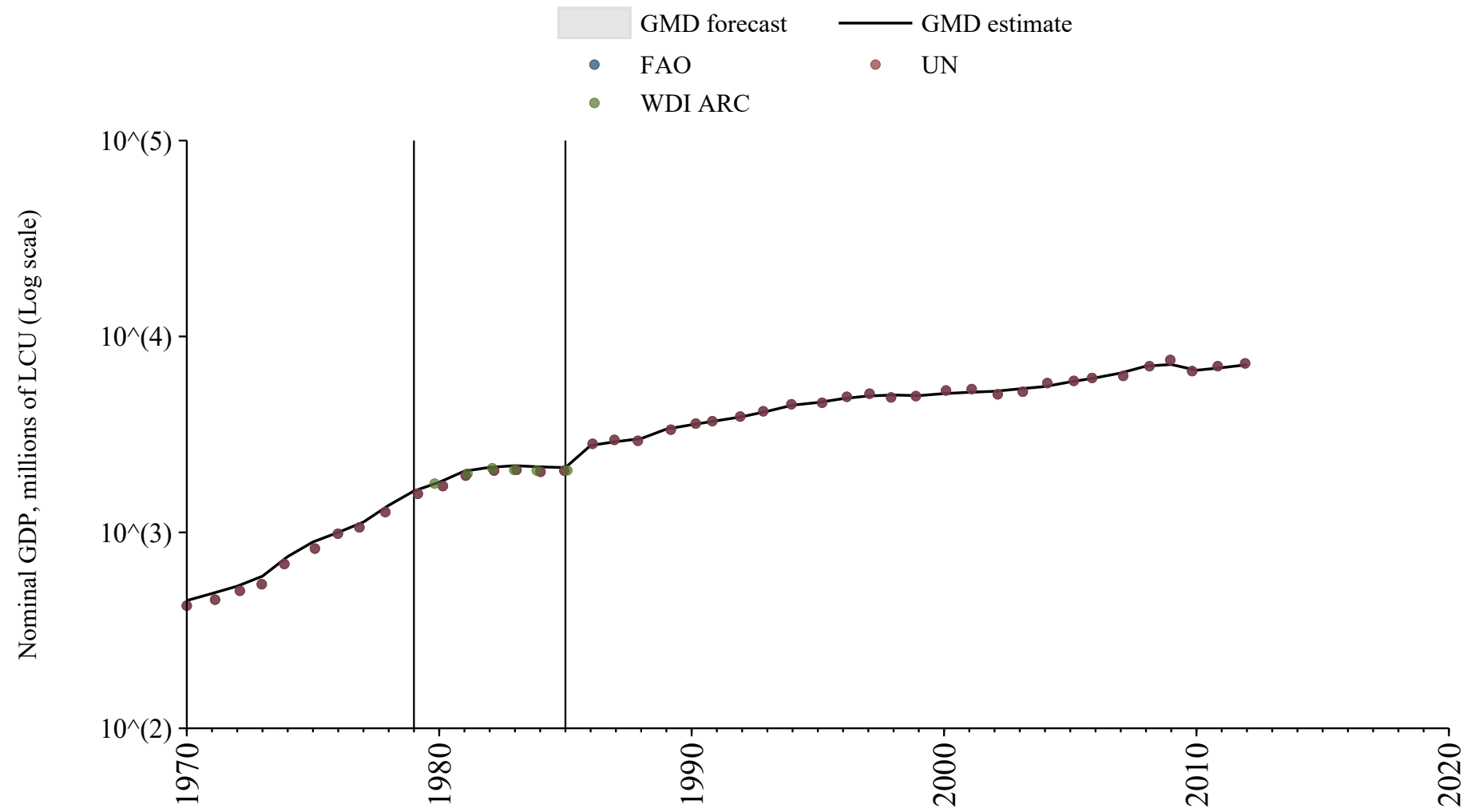

New Zealand

| Source | Time span | Notes |
|---|-------------|---|
| University of California Davis (2024) | 1870 - 1930 | Spliced using overlapping data in 1931: (ratio = 73.2%). |
| Mitchell (2013) | 1931 - 1949 | Spliced using overlapping data in 1950: (ratio = 106.3%). |
| Mbaye et al. (2018) | 1950 - 1959 | Spliced using overlapping data in 1960: (ratio = 99.5%). |
| World Bank (2024) | 1960 - 1969 | Spliced using overlapping data in 1970: (ratio = 98.4%). |
| OECD Economic Outlook (2024) | 1970 - 1979 | Spliced using overlapping data in 1980: (ratio = 98.8%). |
| WEO (2024) | 1980 - 2029 | Baseline source, overlaps with base year 2018 |

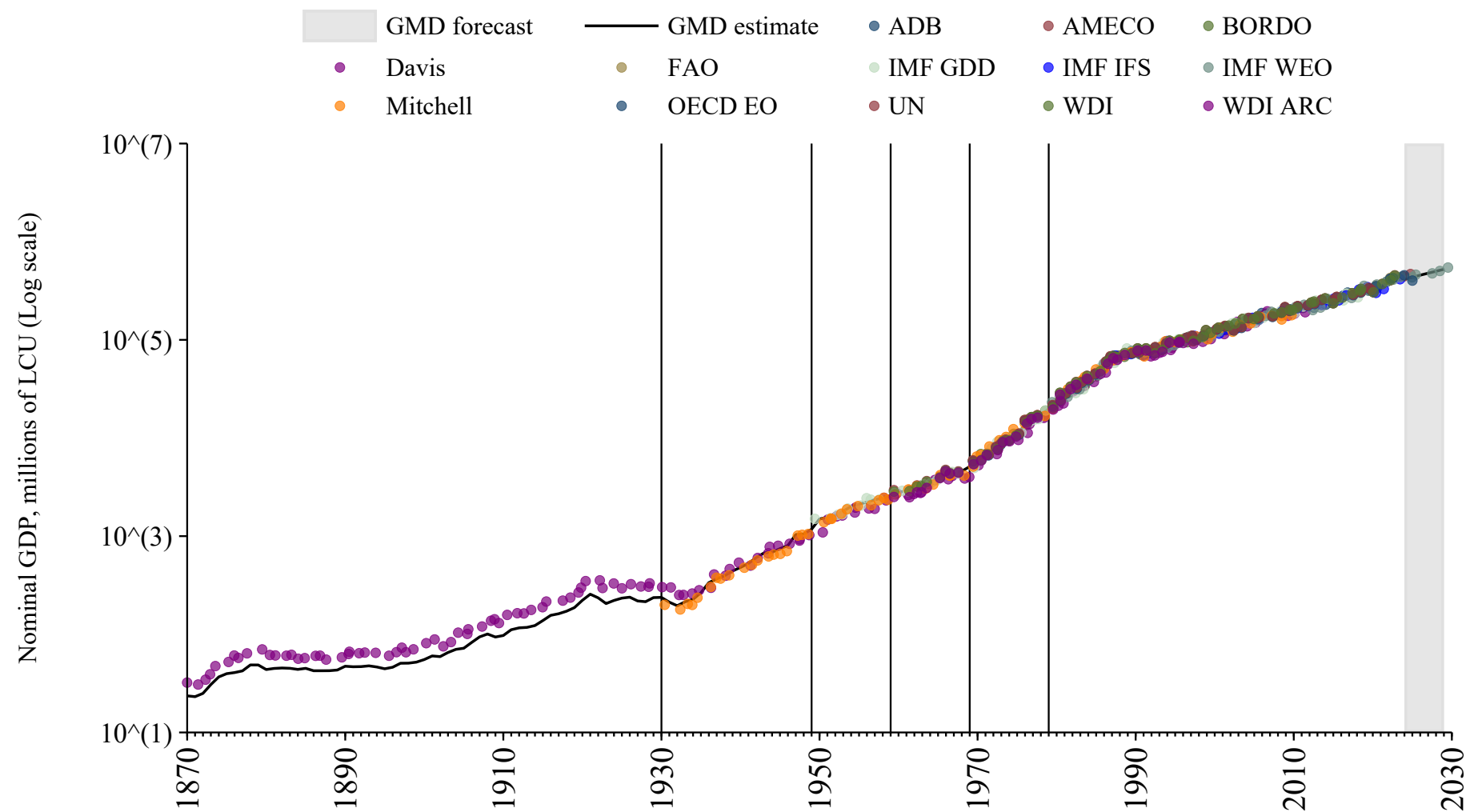

Nicaragua

| Source | Time span | Notes |
|-------------------------------------|-------------|--|
| Mbaye et al. (2018) | 1950 - 1959 | Spliced using overlapping data in 1960: (ratio = 1238.2%). |
| World Bank (2024) | 1960 - 1988 | Spliced using overlapping data in 1989: (ratio = 228.8%). |
| WEO (2024) | 1989 - 2029 | Baseline source, overlaps with base year 2018 |

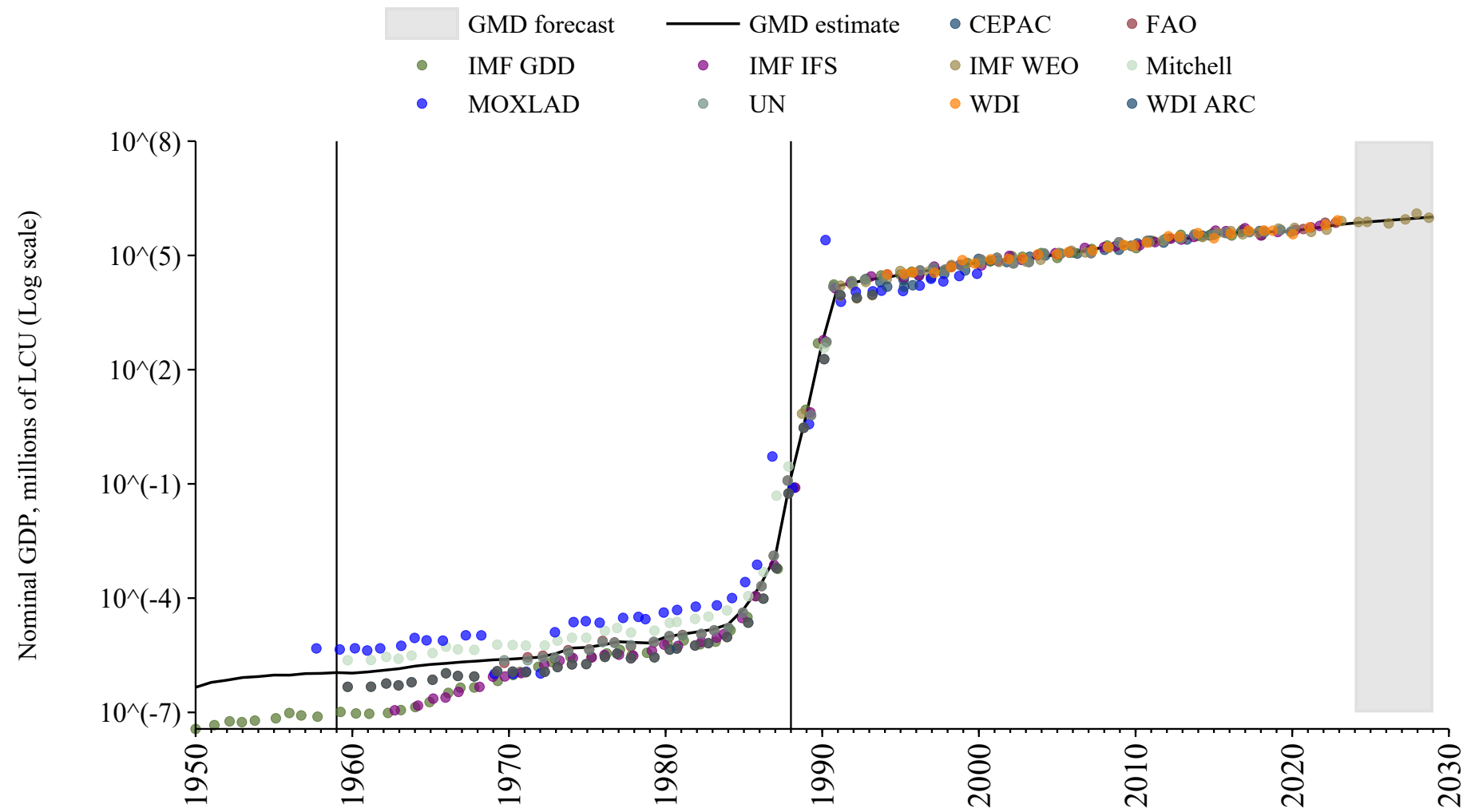

Niger

| Source | Time span | Notes |
|--|-------------|---|
| Banque centrale des États de l'Afrique de l'Ouest (2024) | 1960 - 1979 | Spliced using overlapping data in 1980: (ratio = 139.1%). |
| WEO (2024) | 1980 - 2029 | Baseline source, overlaps with base year 2018 |

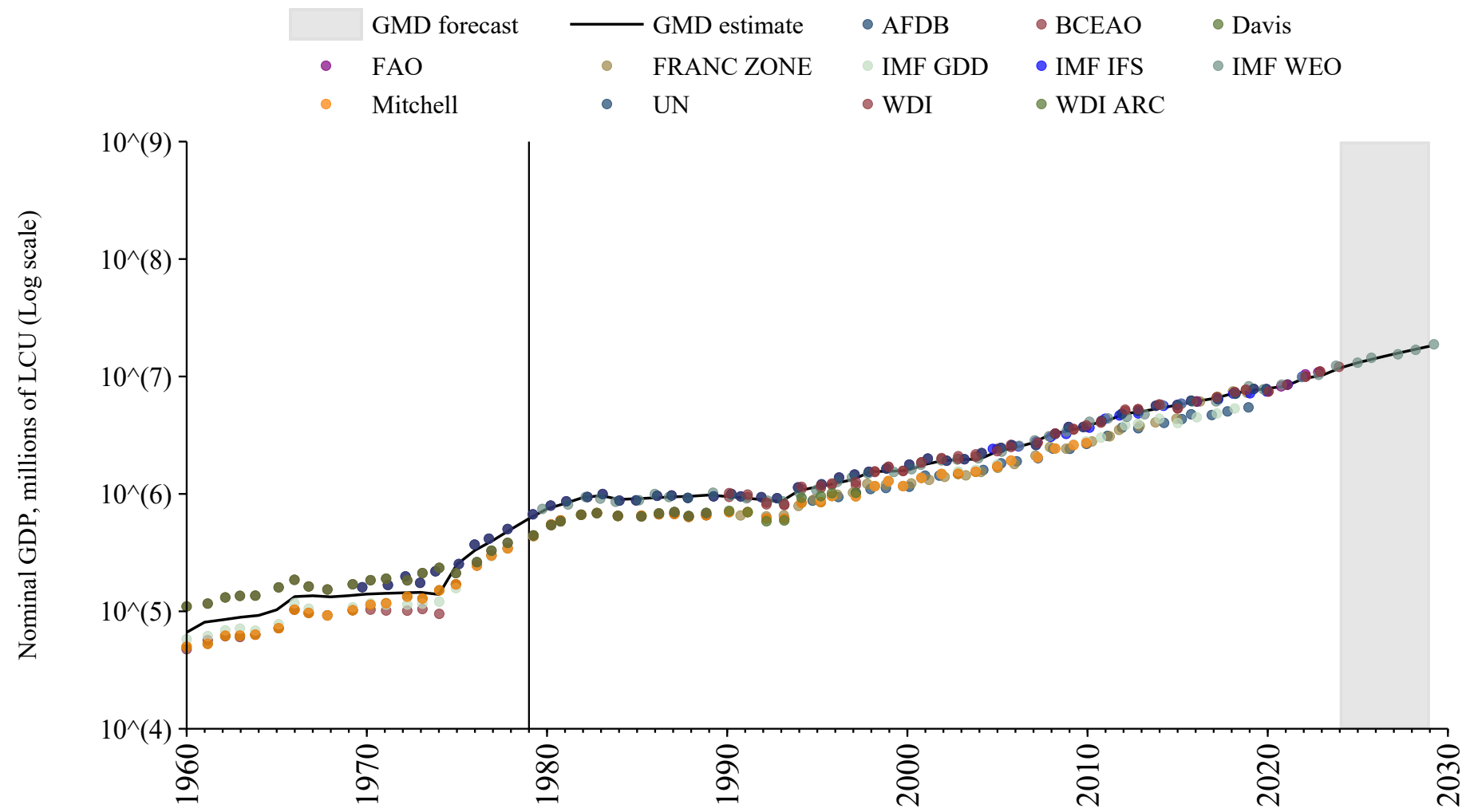

Nigeria

| Source | Time span | Notes |
|-------------------------------------|-------------|--|
| Mbaye et al. (2018) | 1950 - 1959 | Spliced using overlapping data in 1960: (ratio = 62.5%). |
| World Bank (2024) | 1960 - 1989 | Spliced using overlapping data in 1990: (ratio = 101%). |
| WEO (2024) | 1990 - 2029 | Baseline source, overlaps with base year 2018 |

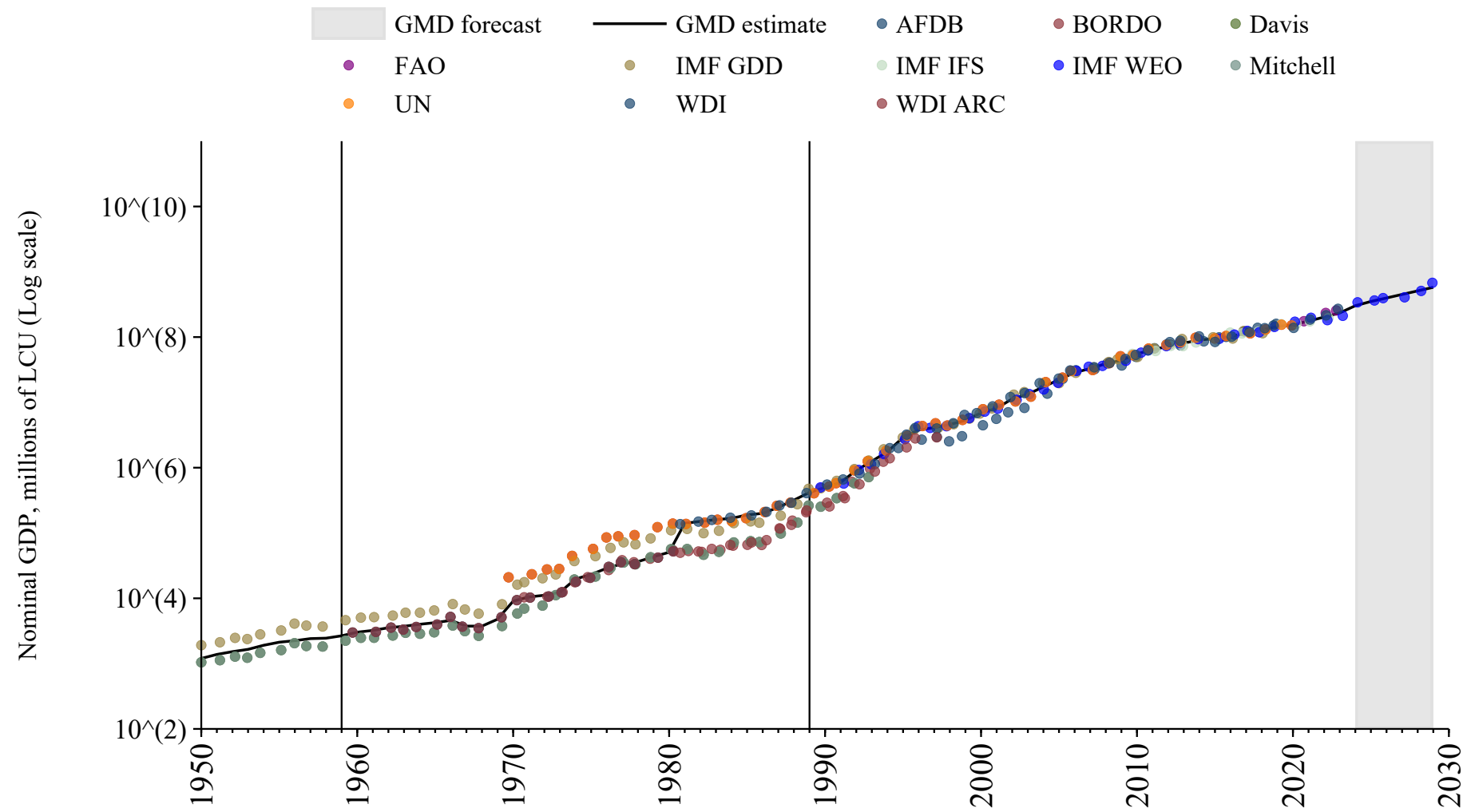

North Korea

| Source | Time span | Notes |
|---------------------------------------|-------------|---|
| United Nations (2024) | 1970 - 2020 | Baseline source, overlaps with base year 2018 |
| FAO (2024) | 2021 - 2023 | Spliced using overlapping data in 2024 |

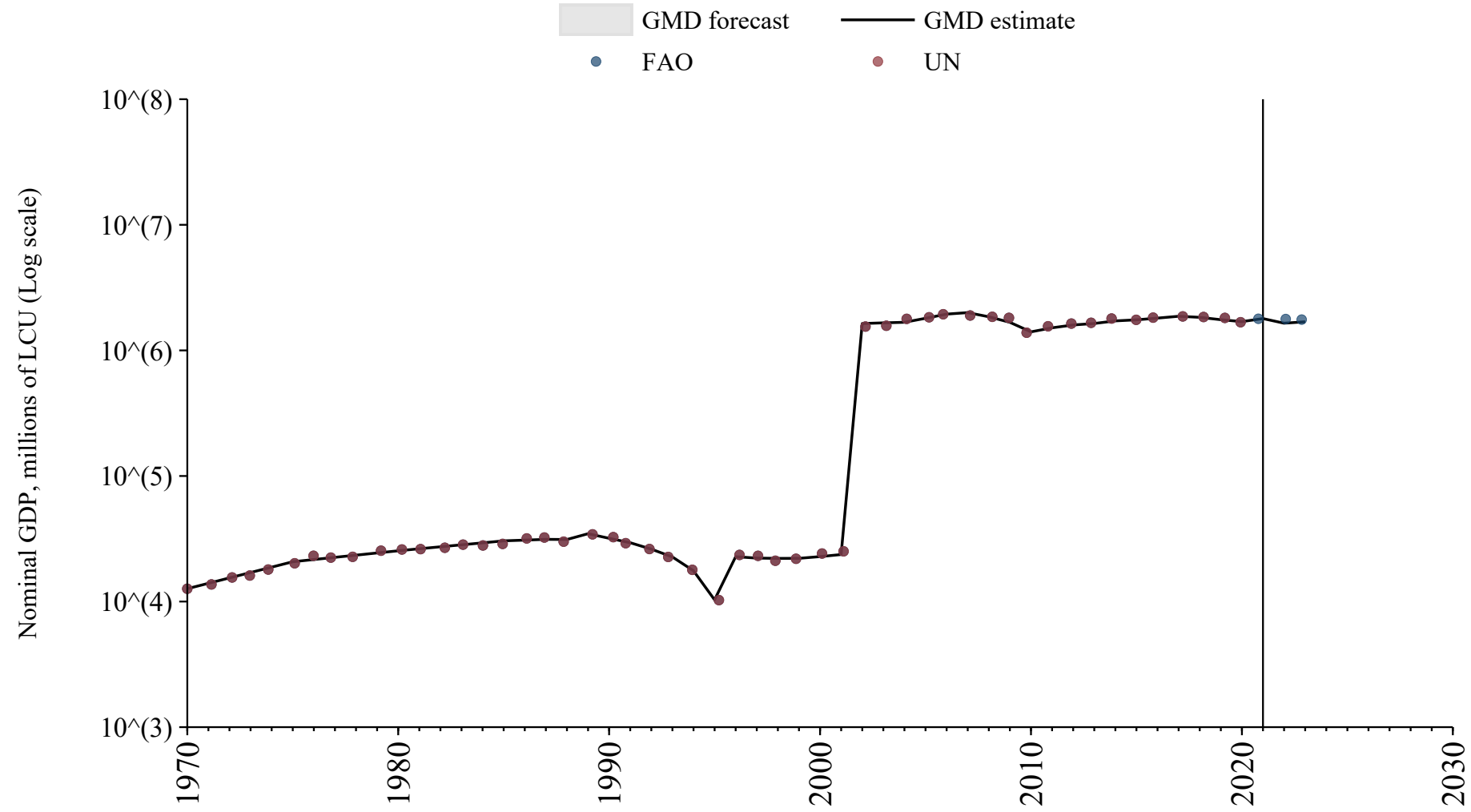

Norway

| Source | Time span | Notes |
|--|-------------|---|
| Grytten (2022) | 1816 - 1949 | Spliced using overlapping data in 1950: (ratio = 108.1%). |
| Mbaye et al. (2018) | 1950 - 1959 | Spliced using overlapping data in 1960: (ratio = 101.3%). |
| OECD Economic Outlook (2024) | 1960 - 1979 | Spliced using overlapping data in 1980 |
| WEO (2024) | 1980 - 2029 | Baseline source, overlaps with base year 2018 |

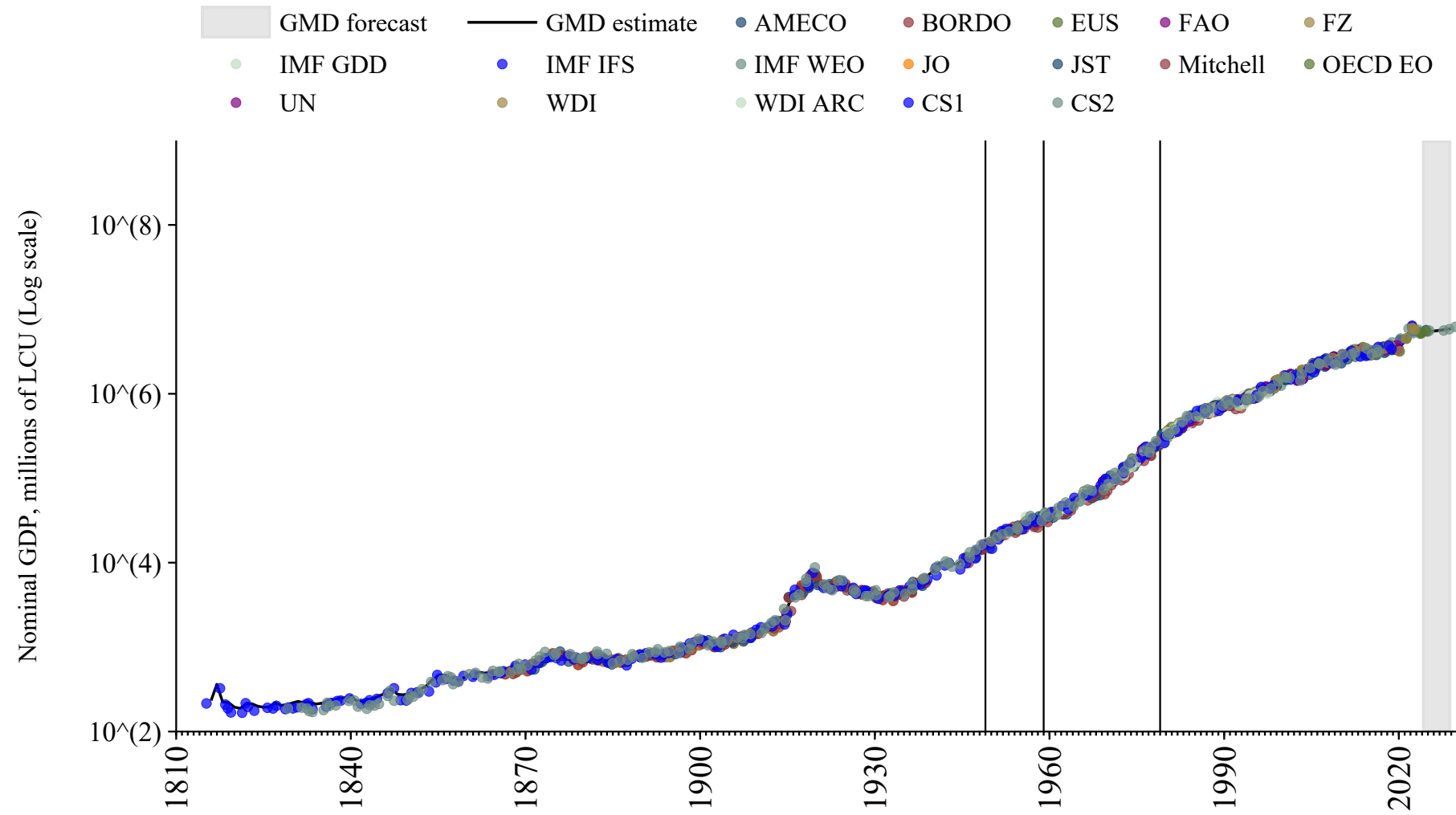

Oman

| Source | Time span | Notes |
|-----------------------------------|-------------|---|
| World Bank (2024) | 1960 - 1979 | Spliced using overlapping data in 1980: (ratio = 121.5%). |
| WEO (2024) | 1980 - 2029 | Baseline source, overlaps with base year 2018 |

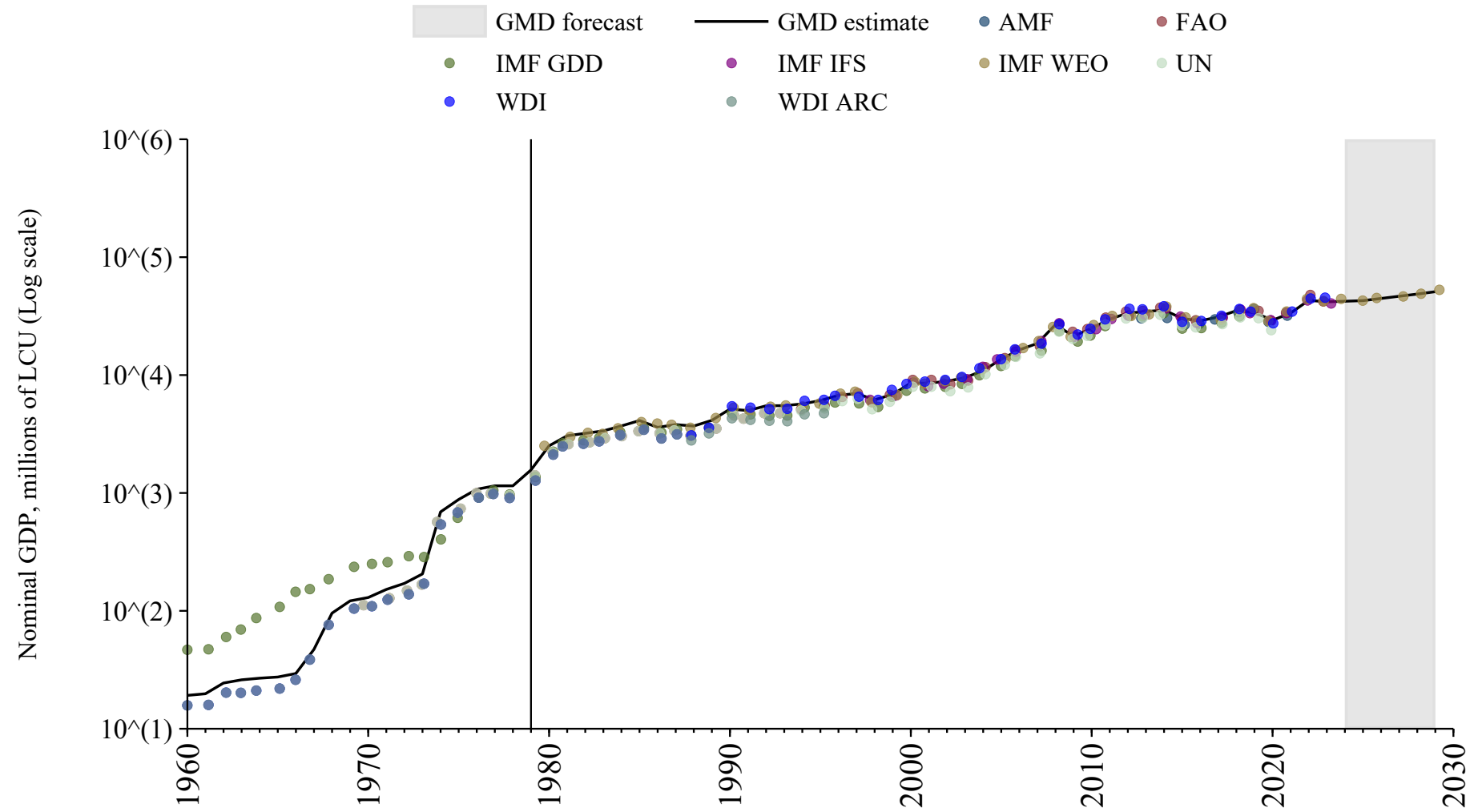

Pakistan

| Source | Time span | Notes |
|-------------------------------------|-------------|---|
| Mbaye et al. (2018) | 1950 - 1959 | Spliced using overlapping data in 1960: (ratio = 95%). |
| World Bank (2024) | 1960 - 1979 | Spliced using overlapping data in 1980: (ratio = 163.2%). |
| WEO (2024) | 1980 - 2029 | Baseline source, overlaps with base year 2018 |

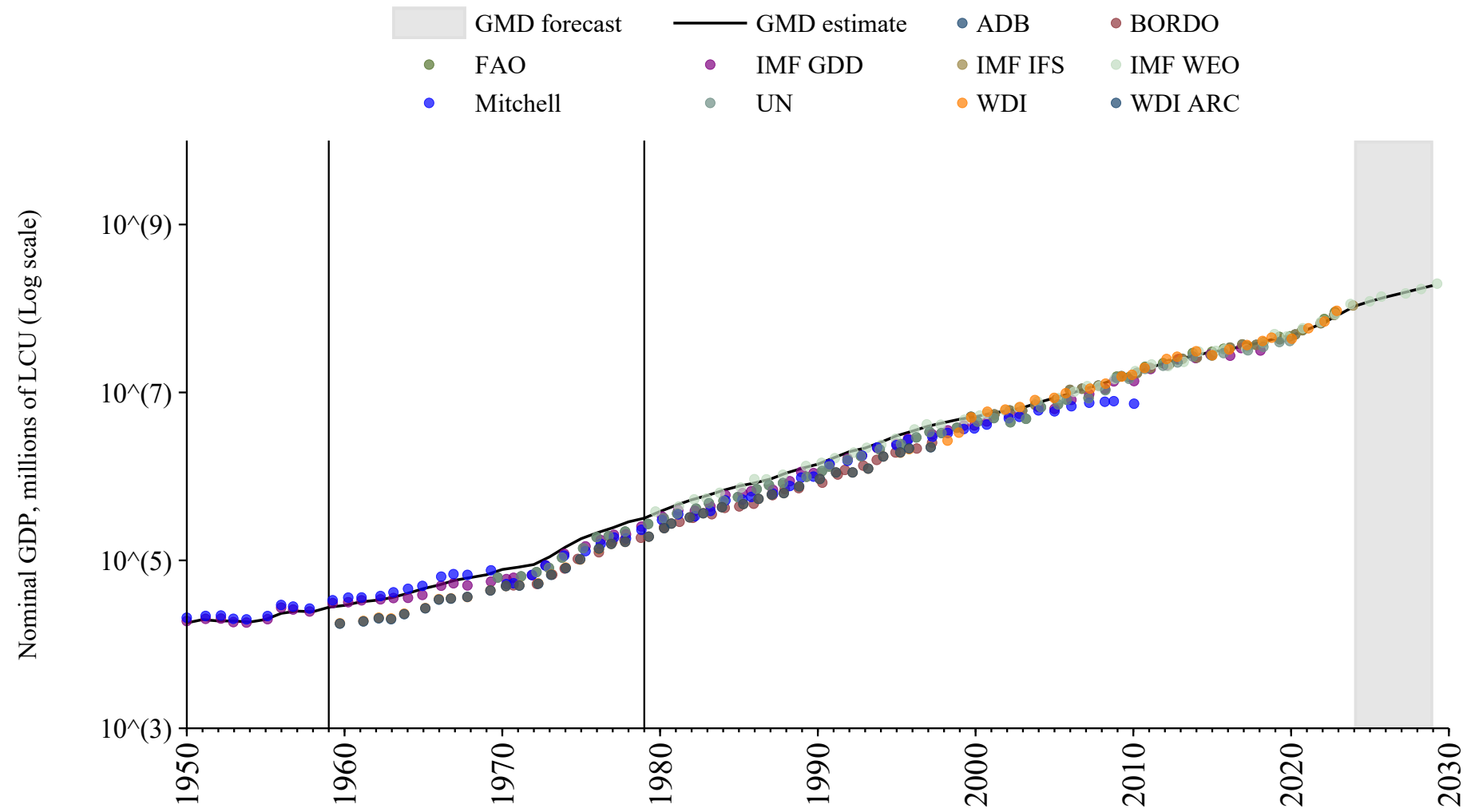

Palestine

| Source | Time span | Notes |
|---------------------------------------|-------------|---|
| United Nations (2024) | 1970 - 1993 | Spliced using overlapping data in 1994: (ratio = 301.1%). |
| WEO (2024) | 1994 - 2023 | Baseline source, overlaps with base year 2018 |

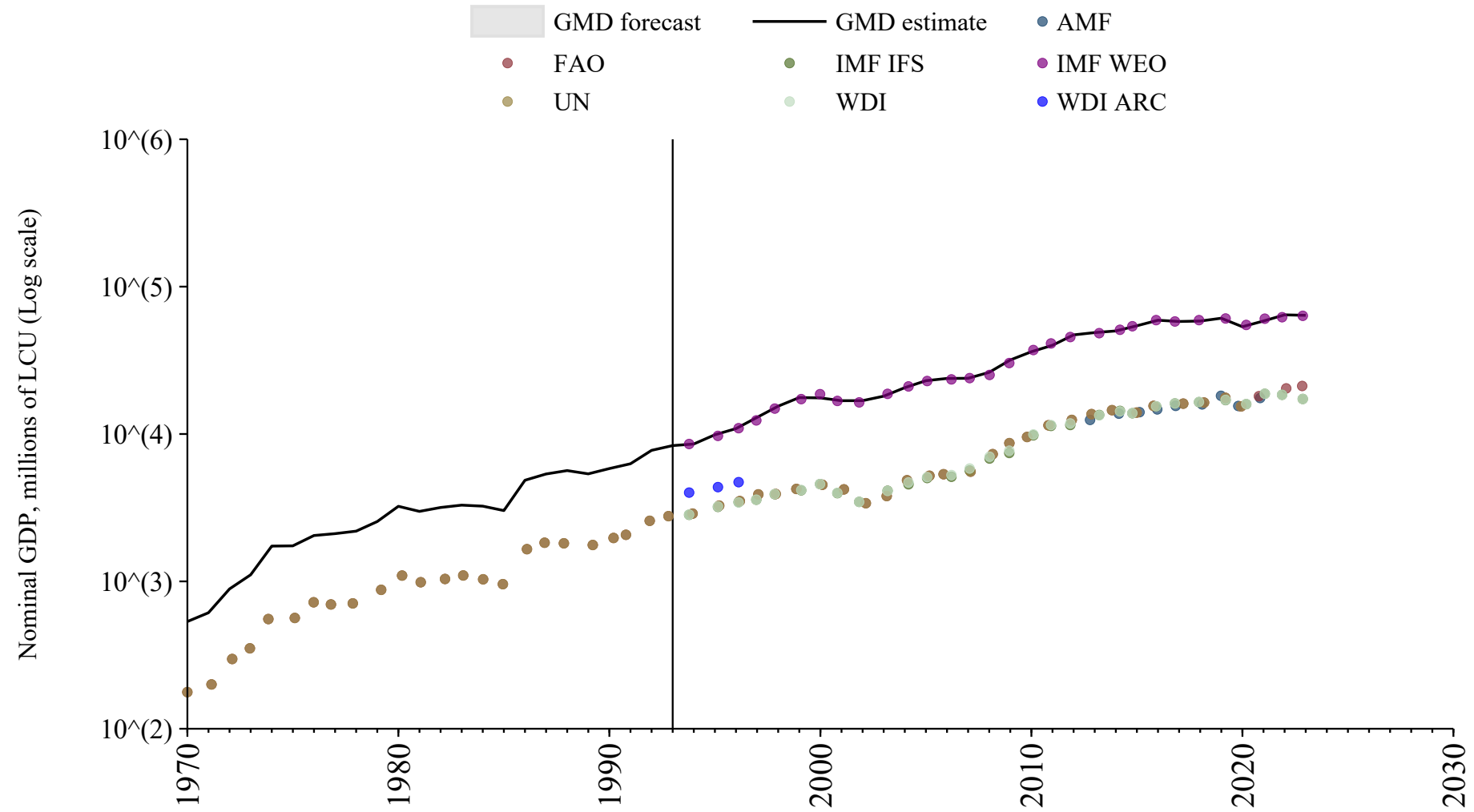

Panama

| Source | Time span | Notes |
|--|-------------|---|
| Mitchell (2013) | 1946 - 1949 | Spliced using overlapping data in 1950: (ratio = 101.6%). |
| International Monetary Fund (2024) | 1950 - 1959 | Spliced using overlapping data in 1960: (ratio = 101.6%). |
| World Bank (2024) | 1960 - 1979 | Spliced using overlapping data in 1980: (ratio = 92.2%). |
| WEO (2024) | 1980 - 2029 | Baseline source, overlaps with base year 2018 |

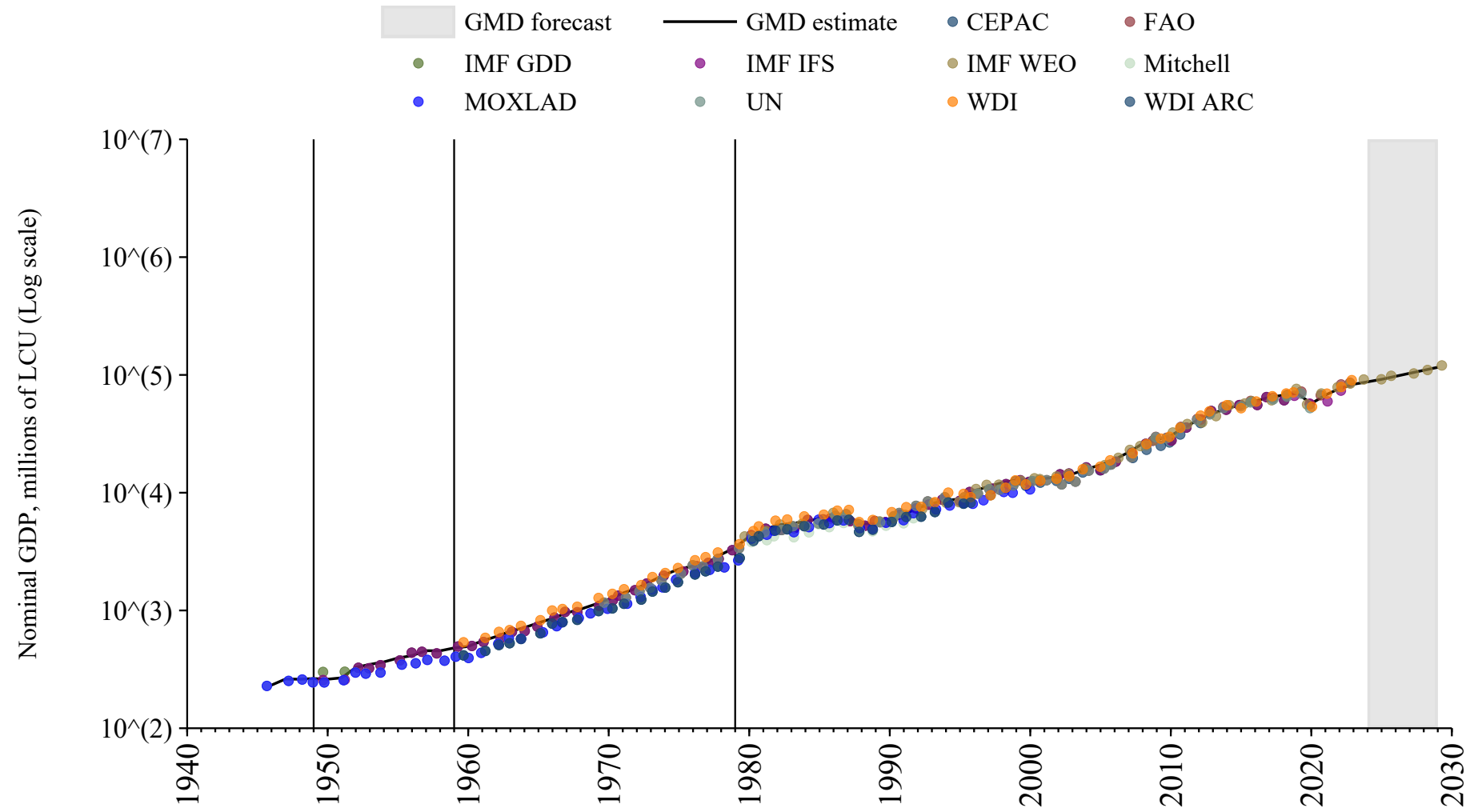

Papua New Guinea

| Source | Time span | Notes |
|-----------------------------------|-------------|---|
| World Bank (2024) | 1960 - 1979 | Spliced using overlapping data in 1980: (ratio = 160.4%). |
| WEO (2024) | 1980 - 2029 | Baseline source, overlaps with base year 2018 |

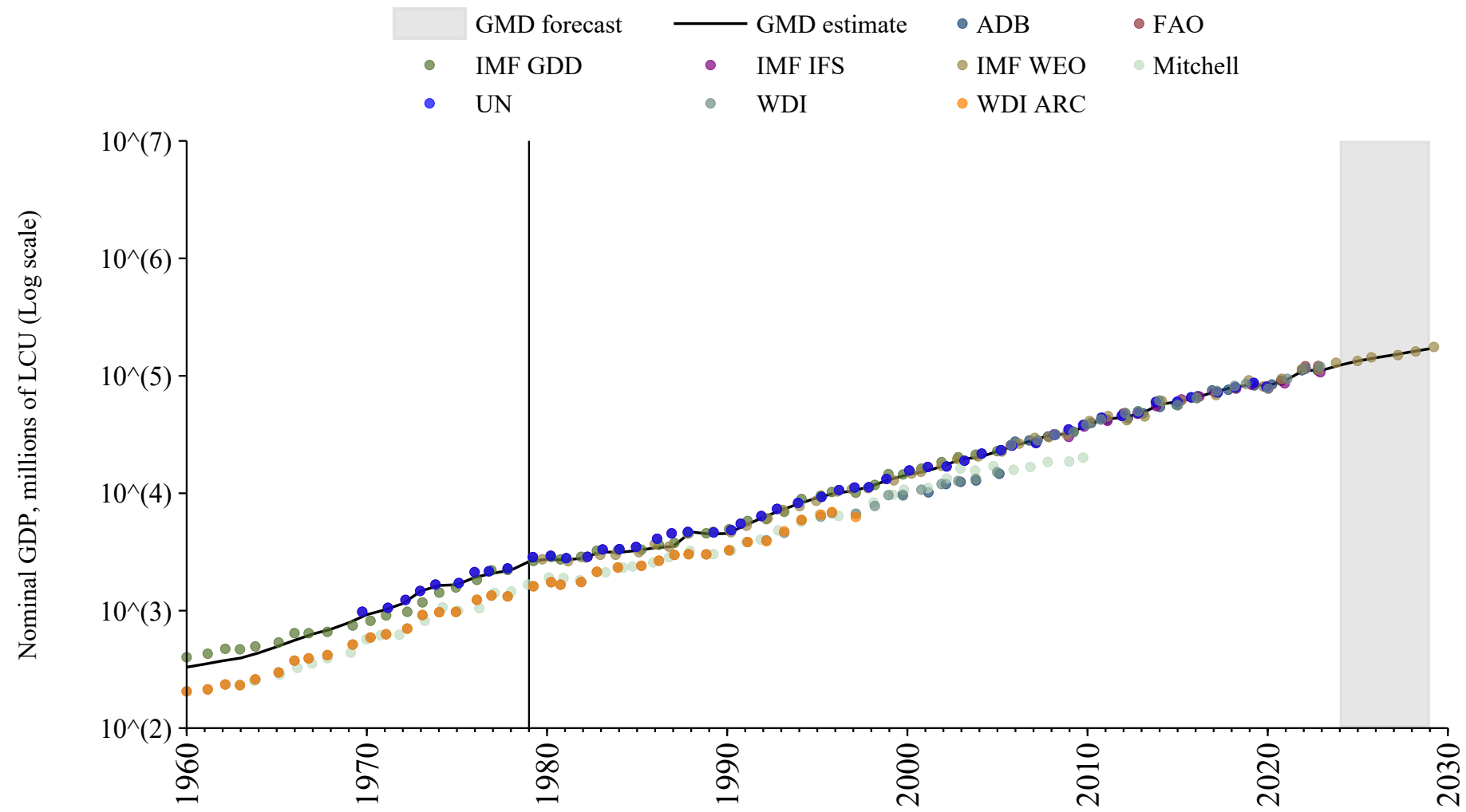

Paraguay

| Source | Time span | Notes |
|--|-------------|--|
| Bértola and Rey (2018) | 1946 - 1950 | Spliced using overlapping data in 1951: (ratio = 95.2%). |
| Mbaye et al. (2018) | 1951 - 1959 | Spliced using overlapping data in 1960: (ratio = 88.3%). |
| World Bank (2024) | 1960 - 1979 | Spliced using overlapping data in 1980: (ratio = 92.1%). |
| WEO (2024) | 1980 - 2029 | Baseline source, overlaps with base year 2018 |

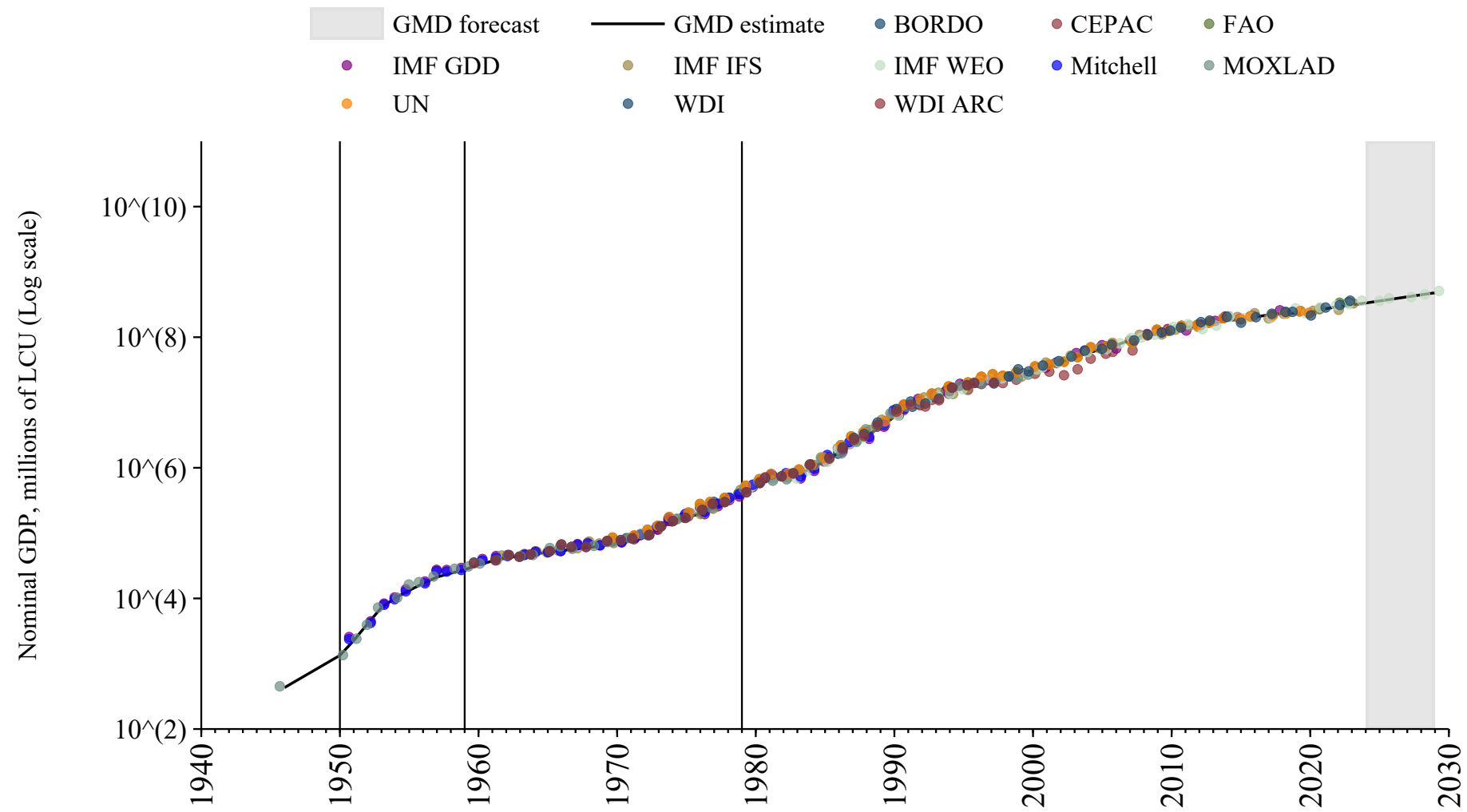

Peru

| Source | Time span | Notes |
|---|-------------|---|
| University of California Davis (2024) | 1896 - 1899 | Spliced using overlapping data in 1900: (ratio = 136.6%). |
| Bértola and Rey (2018) | 1900 - 1941 | Spliced using overlapping data in 1942: (ratio = 145.1%). |
| Mitchell (2013) | 1942 - 1949 | Spliced using overlapping data in 1950: (ratio = 202.7%). |
| Mbaye et al. (2018) | 1950 - 1959 | Spliced using overlapping data in 1960: (ratio = 167.6%). |
| World Bank (2024) | 1960 - 1986 | Spliced using overlapping data in 1987: (ratio = 161%). |
| WEO (2024) | 1987 - 2029 | Baseline source, overlaps with base year 2018 |

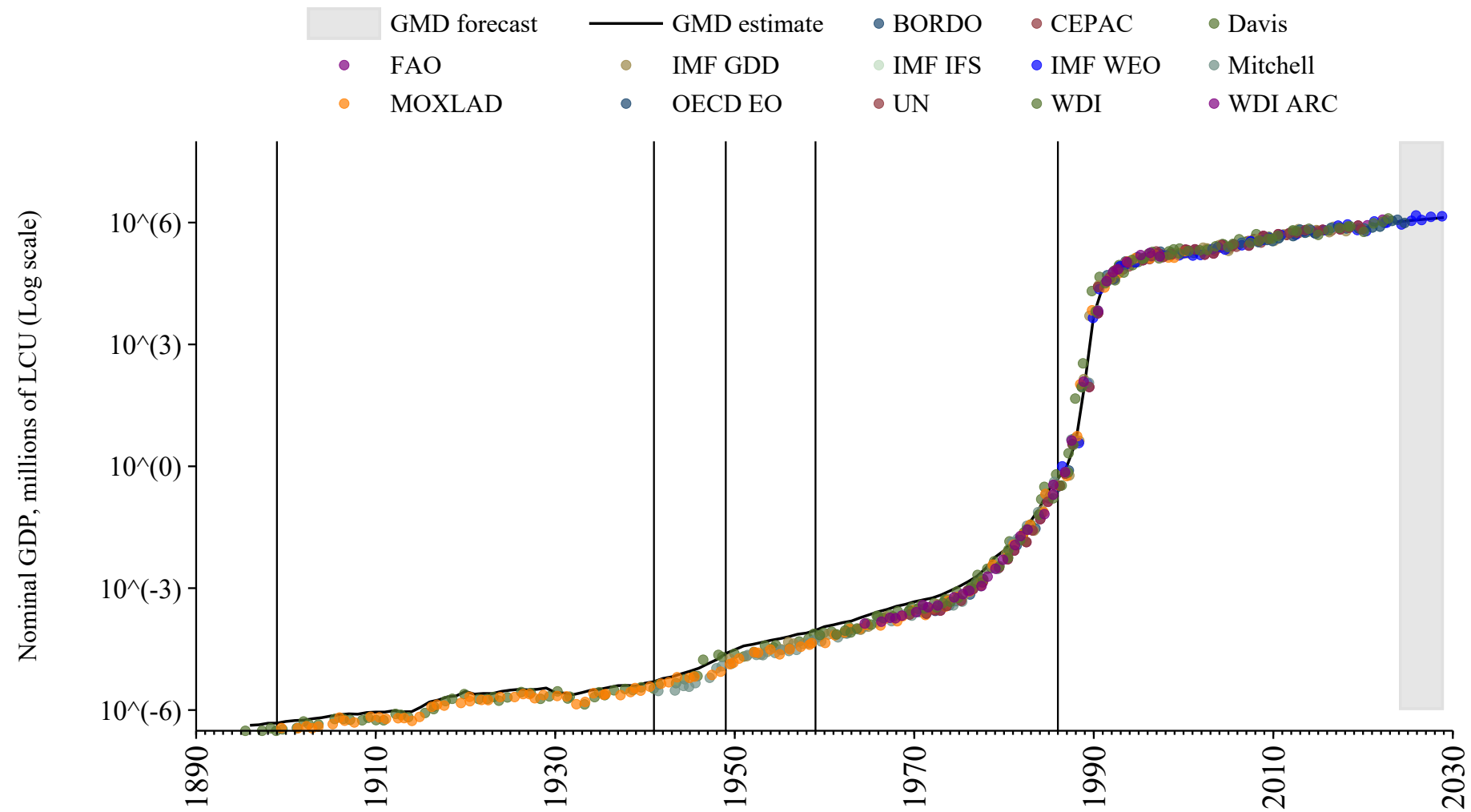

Philippines

| Source | Time span | Notes |
|--|-------------|---|
| Mitchell (2013) | 1946 - 1949 | Spliced using overlapping data in 1950: (ratio = 100.4%). |
| International Monetary Fund (2024) | 1950 - 1959 | Spliced using overlapping data in 1960: (ratio = 100.6%). |
| World Bank (2024) | 1960 - 1979 | Spliced using overlapping data in 1980: (ratio = 100.6%). |
| WEO (2024) | 1980 - 2029 | Baseline source, overlaps with base year 2018 |

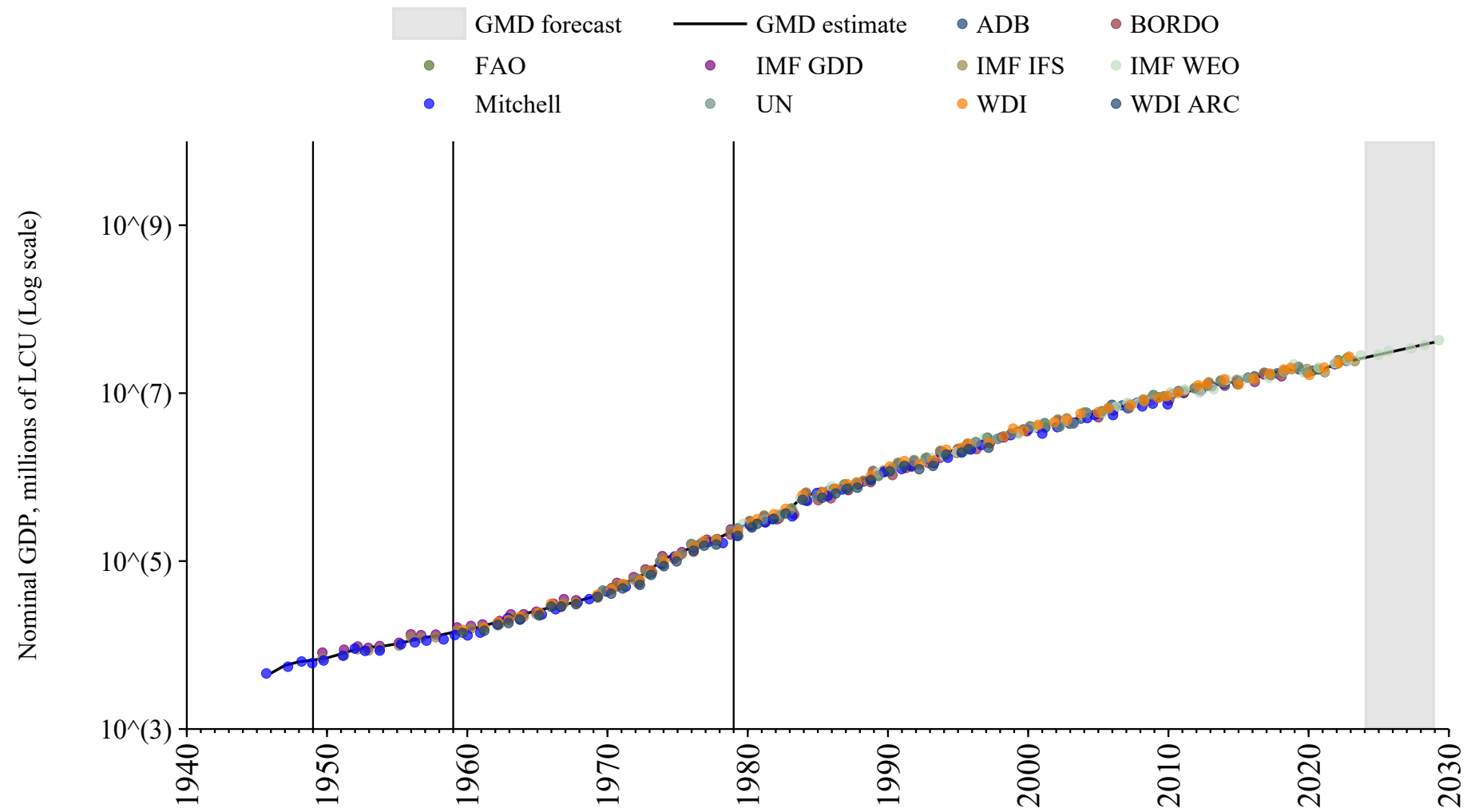

Poland

| Source | Time span | Notes |
|---------------------------------------|-------------|---|
| Mitchell (2013) | 1950 - 1962 | Spliced using overlapping data in 1963: (ratio = 118.1%). |
| Mbaye et al. (2018) | 1963 - 1969 | Spliced using overlapping data in 1970: (ratio = 100.6%). |
| United Nations (2024) | 1970 - 1979 | Spliced using overlapping data in 1980: (ratio = 96%). |
| WEO (2024) | 1980 - 2029 | Baseline source, overlaps with base year 2018 |

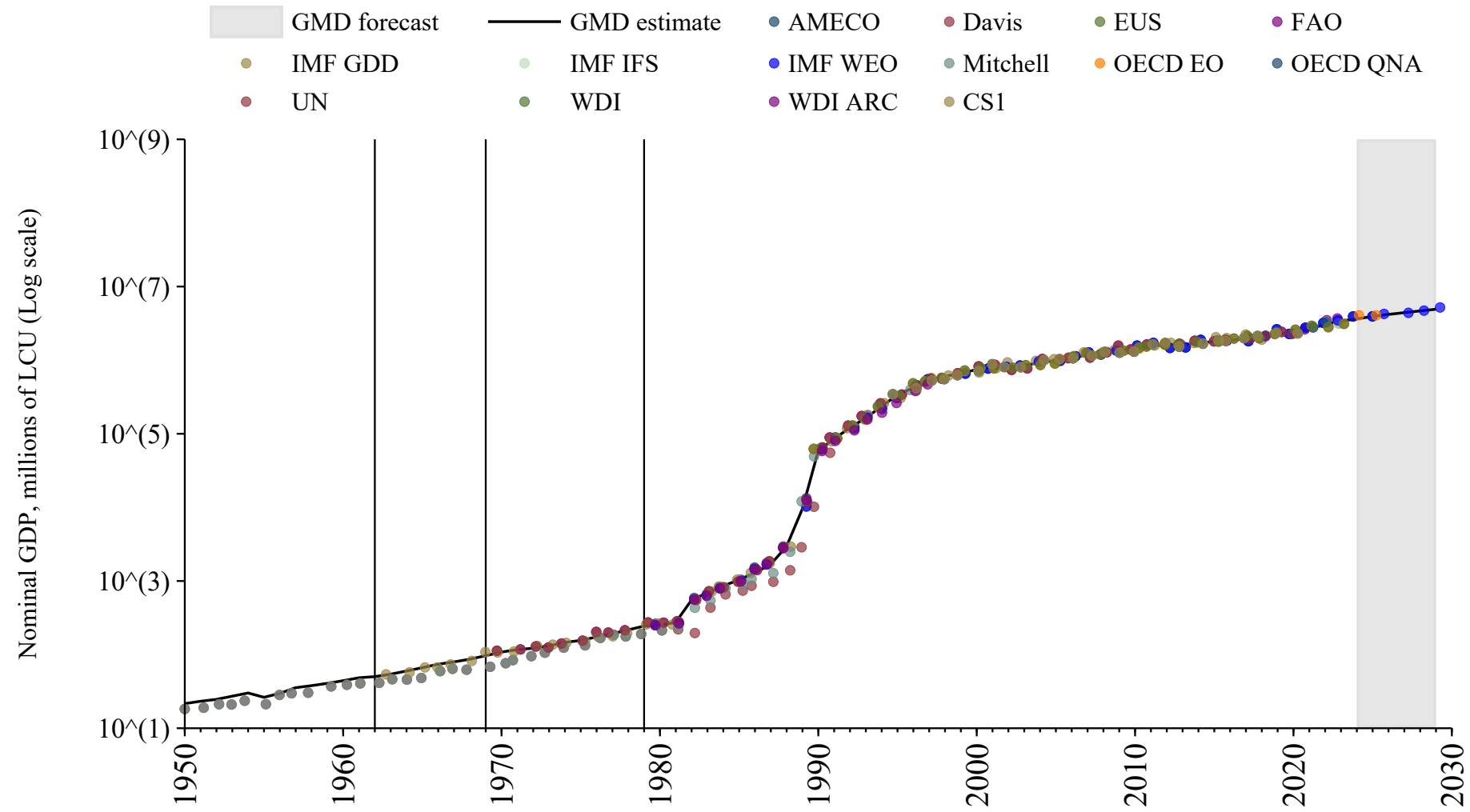

Portugal

| Source | Time span | Notes |
|--|-------------|---|
| Instituto Nacional de Estatística (2001) | 1837 - 1949 | Spliced using overlapping data in 1950: (ratio = 100.4%). |
| Mbaye et al. (2018) | 1950 - 1959 | Spliced using overlapping data in 1960: (ratio = 100.2%). |
| OECD Economic Outlook (2024) | 1960 - 1979 | Spliced using overlapping data in 1980: (ratio = 99.1%). |
| WEO (2024) | 1980 - 2029 | Baseline source, overlaps with base year 2018 |

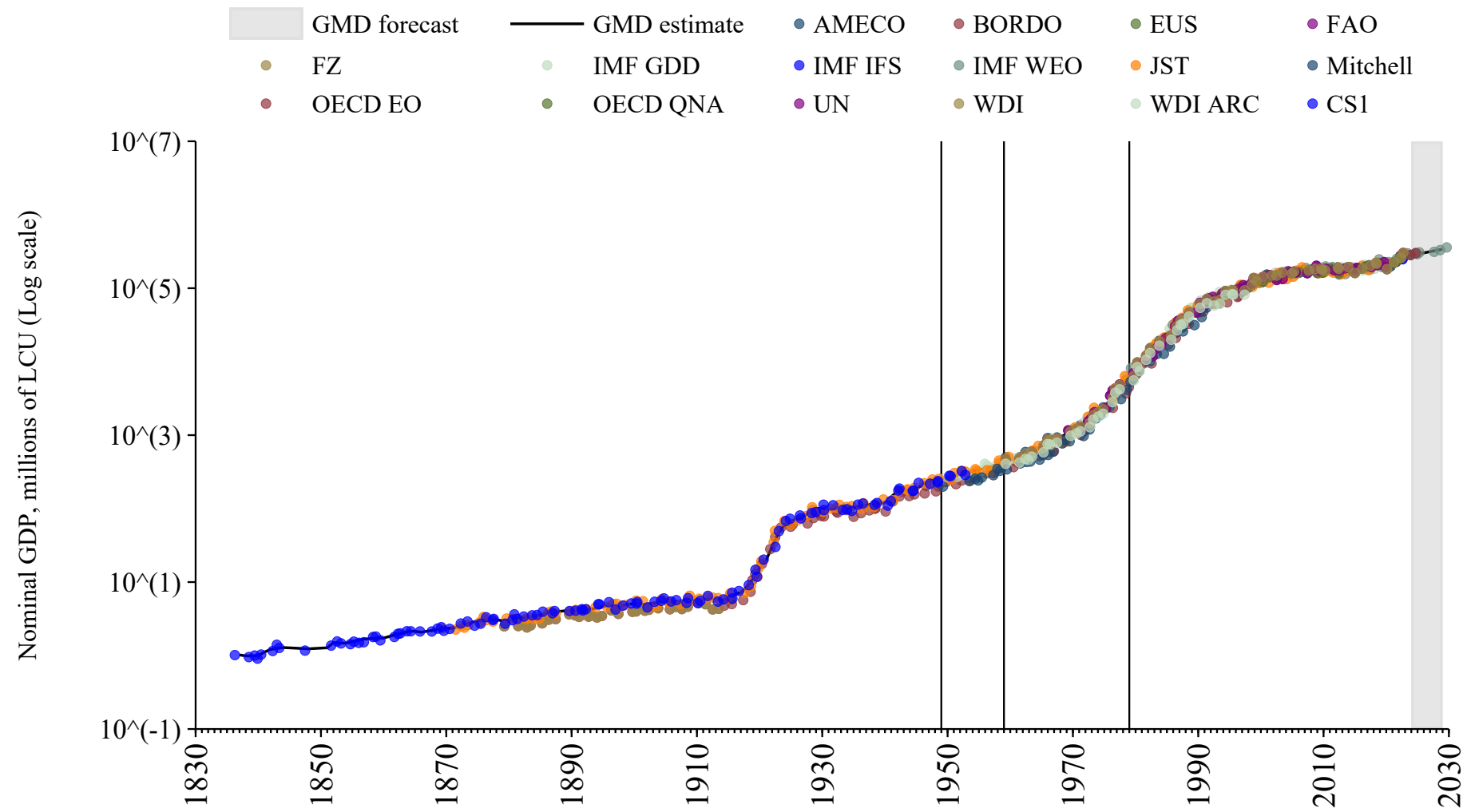

Puerto Rico

| Source | Time span | Notes |
|-----------------------------------|-------------|--|
| Mitchell (2013) | 1929 - 1959 | Spliced using overlapping data in 1960: (ratio = 90.7%). |
| World Bank (2024) | 1960 - 1979 | Spliced using overlapping data in 1980 |
| WEO (2024) | 1980 - 2029 | Baseline source, overlaps with base year 2018 |

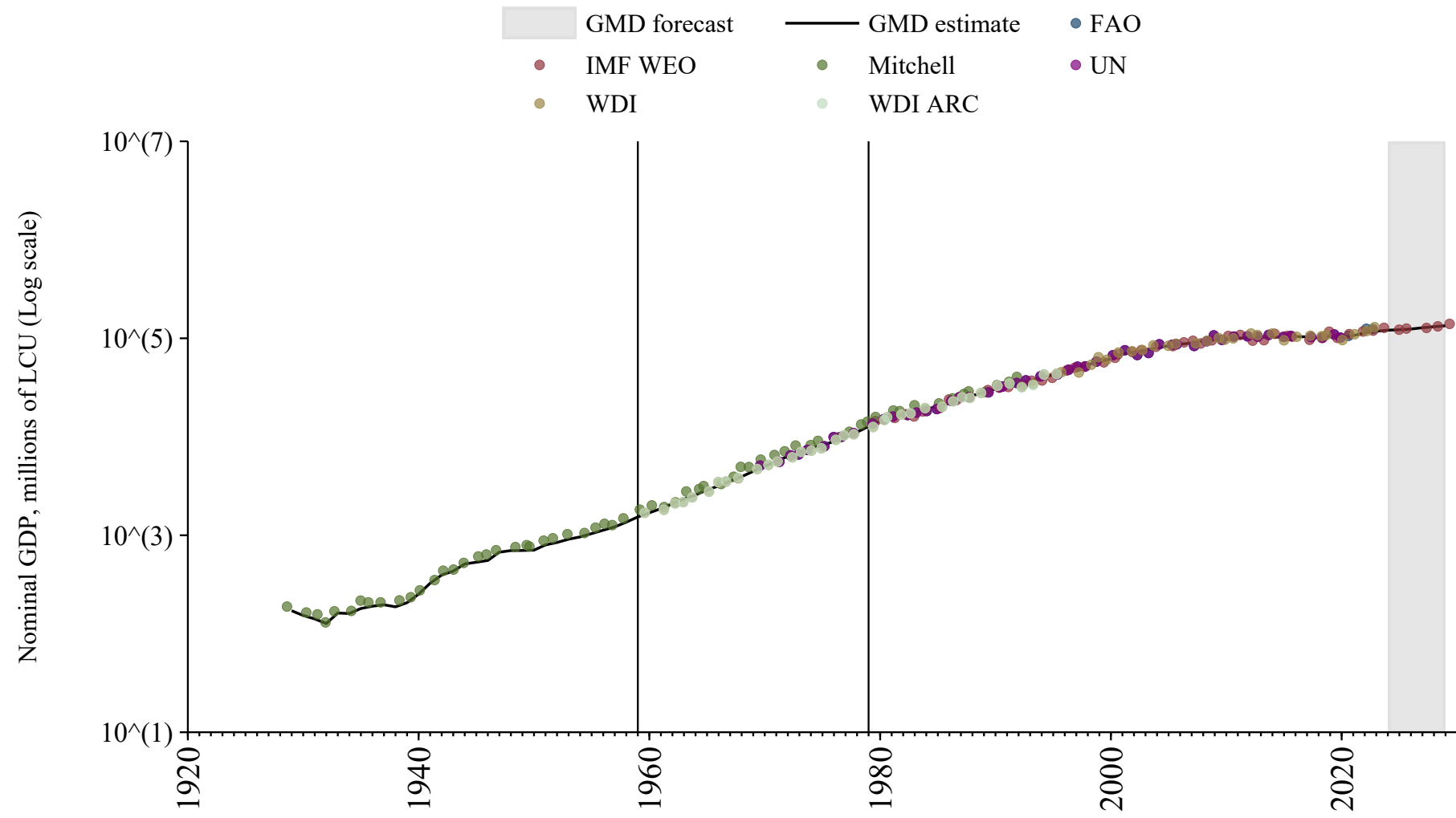

Qatar

| Source | Time span | Notes |
|-------------------------------------|-------------|--|
| Mbaye et al. (2018) | 1963 - 1969 | Spliced using overlapping data in 1970: (ratio = 48.1%). |
| World Bank (2024) | 1970 - 1979 | Spliced using overlapping data in 1980: (ratio = 85.1%). |
| WEO (2024) | 1980 - 2029 | Baseline source, overlaps with base year 2018 |

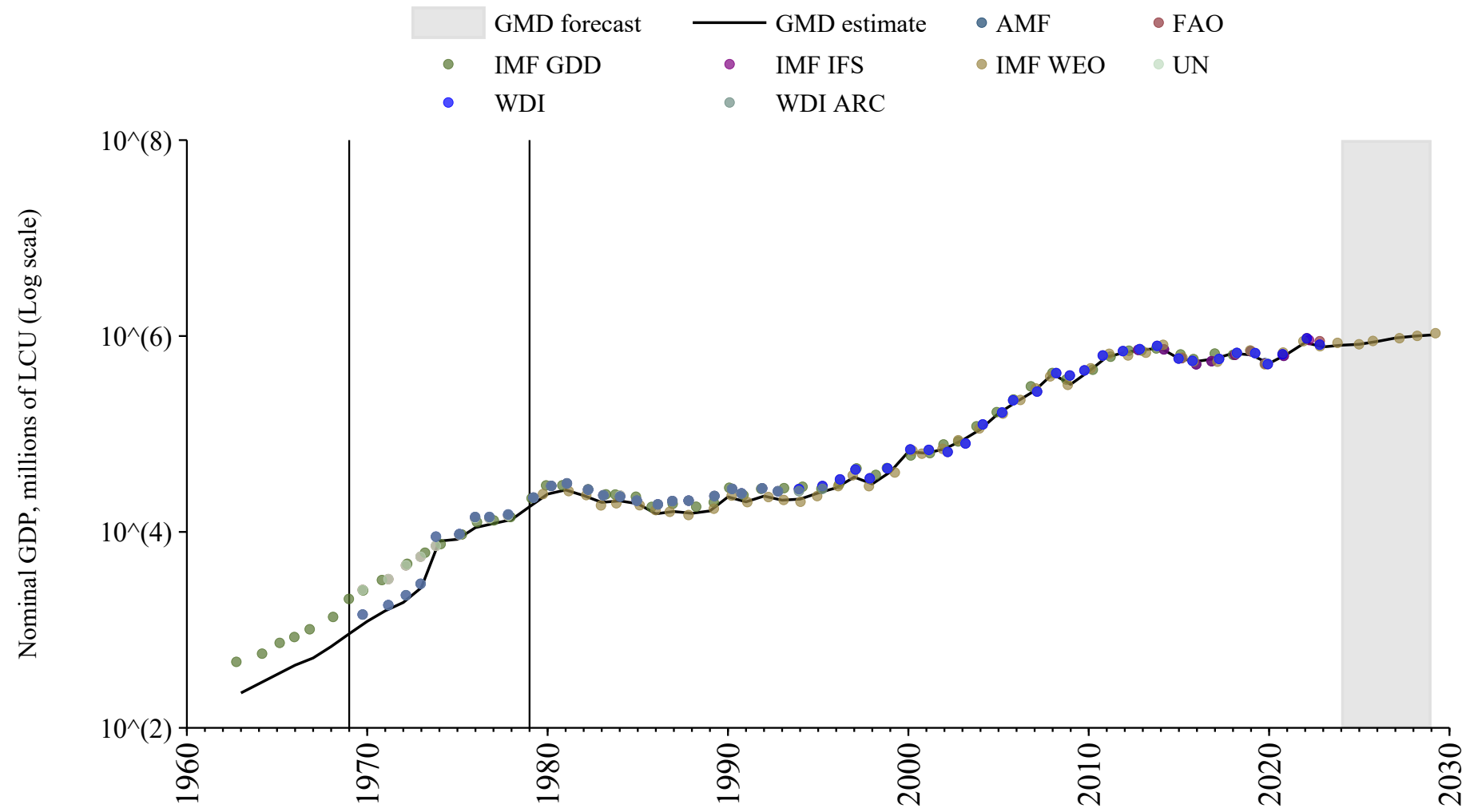

Republic of the Congo

| Source | Time span | Notes |
|-----------------------------------|-------------|---|
| Mitchell (2013) | 1950 - 1959 | Spliced using overlapping data in 1960: (ratio = 126.9%). |
| World Bank (2024) | 1960 - 1979 | Spliced using overlapping data in 1980: (ratio = 126.9%). |
| WEO (2024) | 1980 - 2029 | Baseline source, overlaps with base year 2018 |

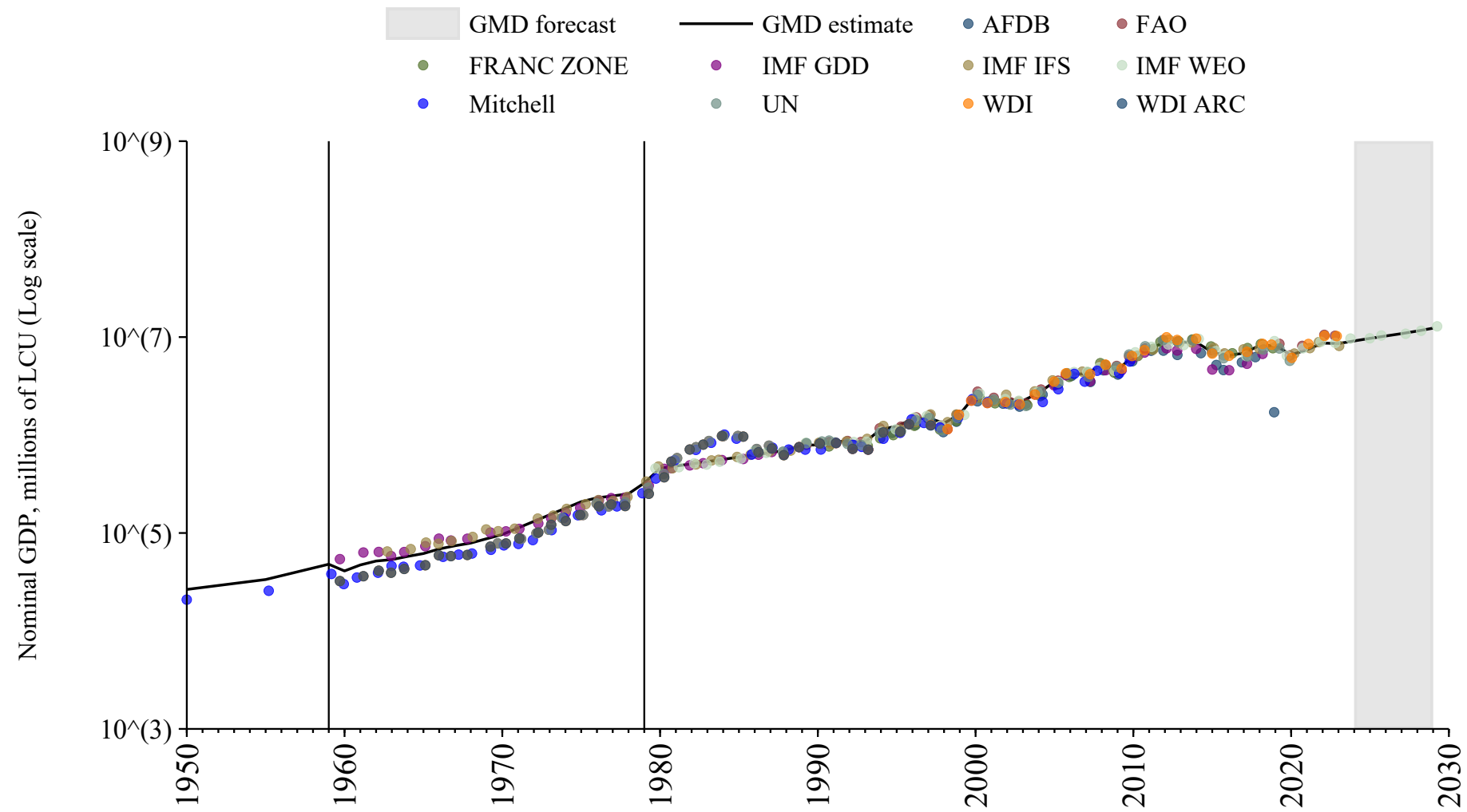

Romania

| Source | Time span | Notes |
|--|-------------|---|
| National Bank of Serbia (2024) | 1880 - 1947 | Spliced using overlapping data in 1948: (ratio = 57.9%). |
| Mbaye et al. (2018) | 1948 - 1969 | Spliced using overlapping data in 1970: (ratio = 76.1%). |
| United Nations (2024) | 1970 - 1974 | Spliced using overlapping data in 1975: (ratio = 129.2%). |
| World Bank (Archives) (1999) | 1975 - 1979 | Spliced using overlapping data in 1980: (ratio = 134.5%). |
| WEO (2024) | 1980 - 2029 | Baseline source, overlaps with base year 2018 |

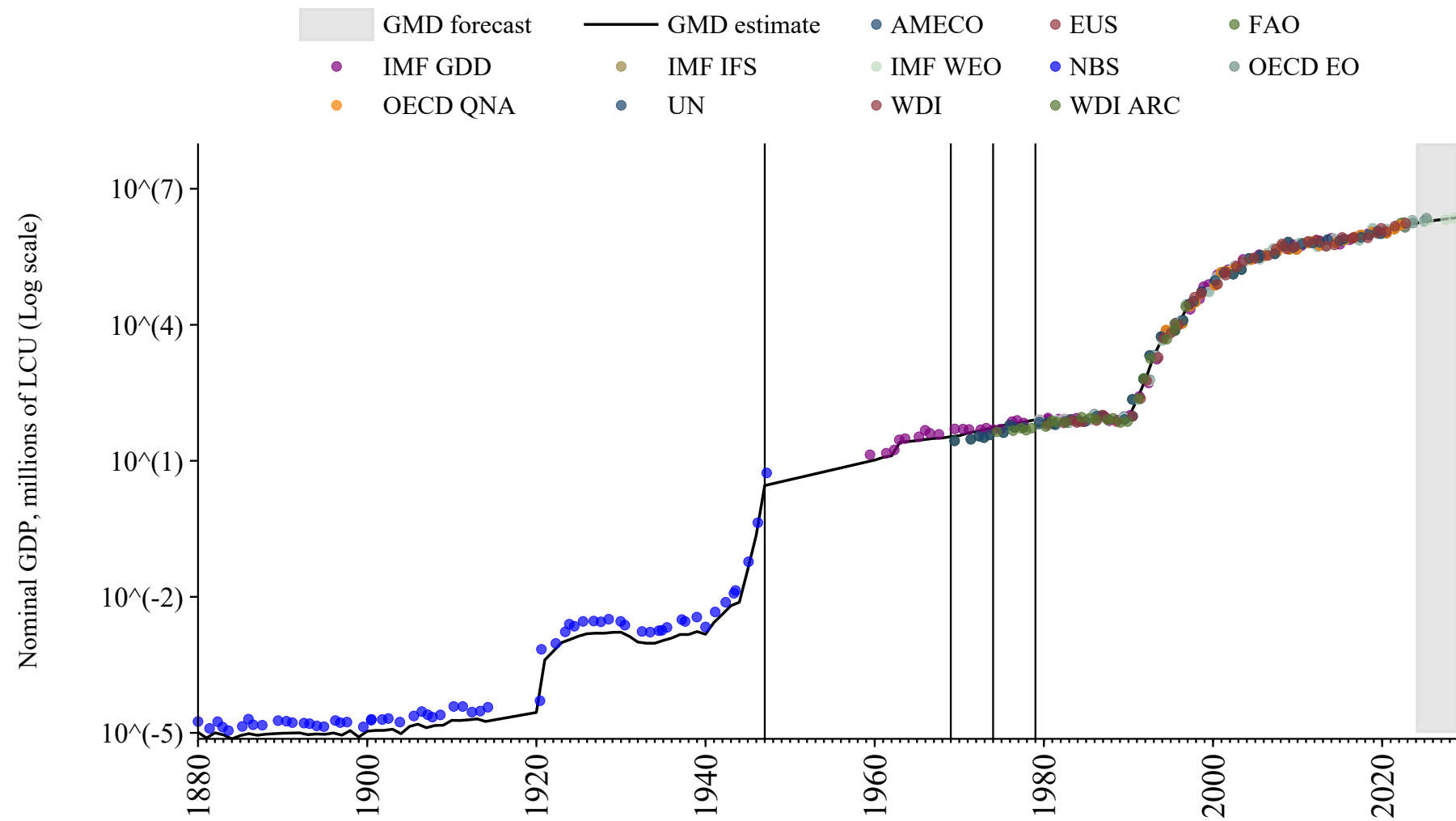

Russian Federation

| Source | Time span | Notes |
|--|-------------|---|
| Jones and Obstfeld (1997) | 1885 - 1913 | Spliced using overlapping data in 1914: (ratio = 0%). |
| Mitchell (2013) | 1914 - 1959 | Spliced using overlapping data in 1960: (ratio = .1%). |
| Institute of Economic Research, Hitotsubashi University (2008) | 1960 - 1987 | Spliced using overlapping data in 1988: (ratio = 111.1%). |
| World Bank (2024) | 1988 - 1991 | Spliced using overlapping data in 1992: (ratio = 107.1%). |
| WEO (2024) | 1992 - 2029 | Baseline source, overlaps with base year 2018 |

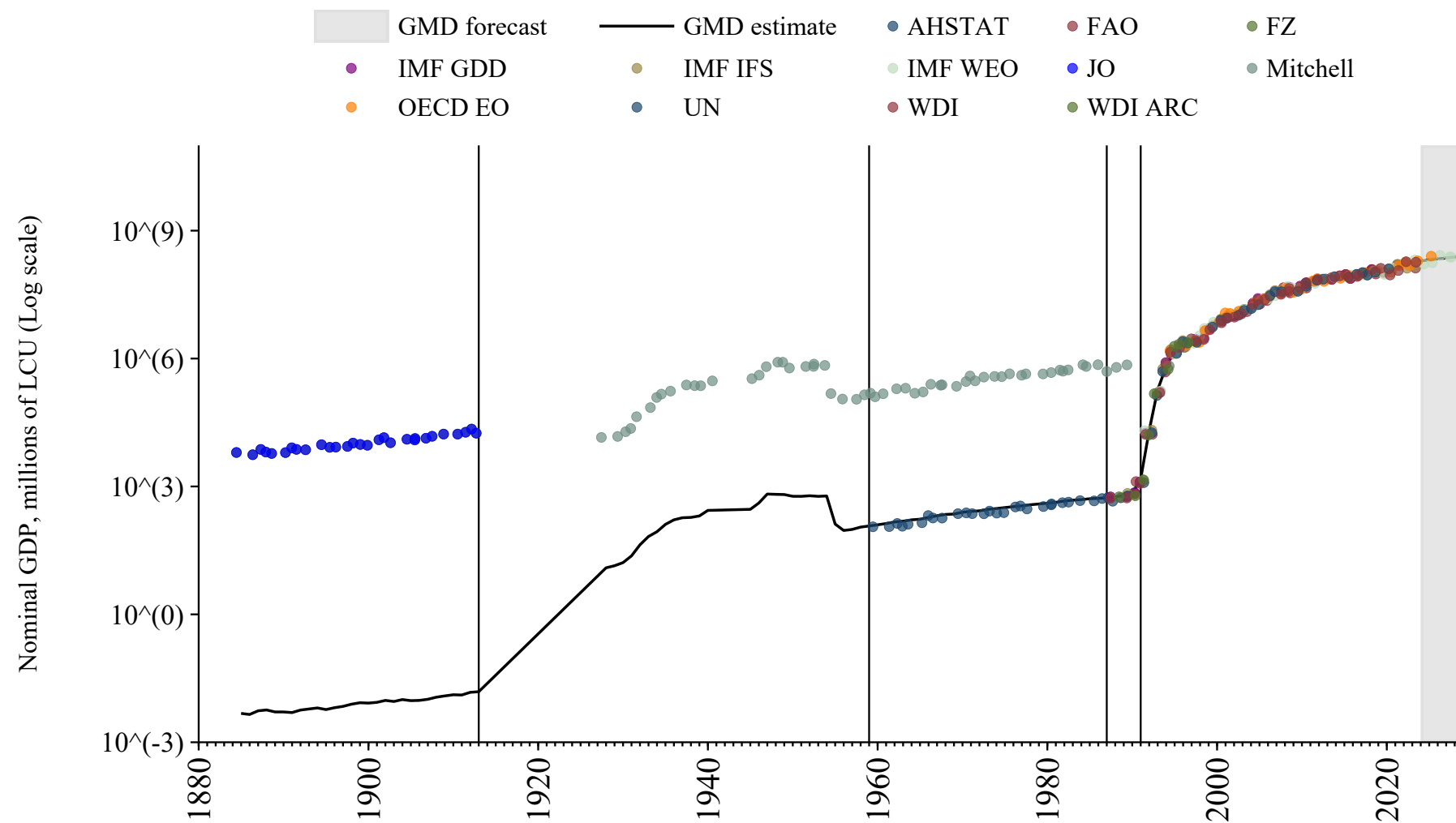

Rwanda

| Source | Time span | Notes |
|-----------------------------------|-------------|---|
| World Bank (2024) | 1960 - 1979 | Spliced using overlapping data in 1980: (ratio = 128.4%). |
| WEO (2024) | 1980 - 2029 | Baseline source, overlaps with base year 2018 |

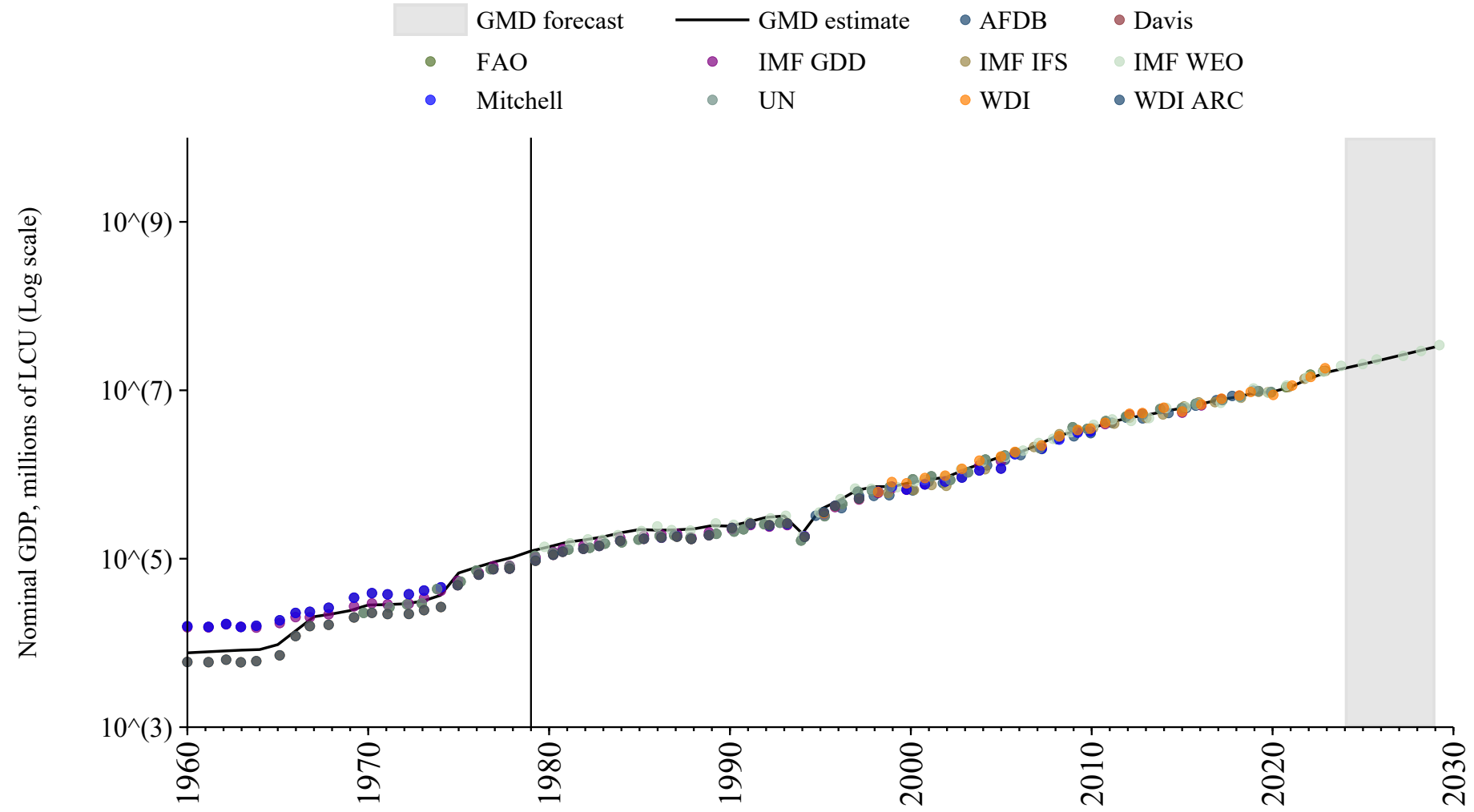

Sao Tome and Principe

| Source | Time span | Notes |
|-------------------------------------|-------------|---|
| Mbaye et al. (2018) | 1963 - 1969 | Spliced using overlapping data in 1970: (ratio = 104.9%). |
| World Bank (2024) | 1970 - 1979 | Spliced using overlapping data in 1980: (ratio = 105.7%). |
| WEO (2024) | 1980 - 2029 | Baseline source, overlaps with base year 2018 |

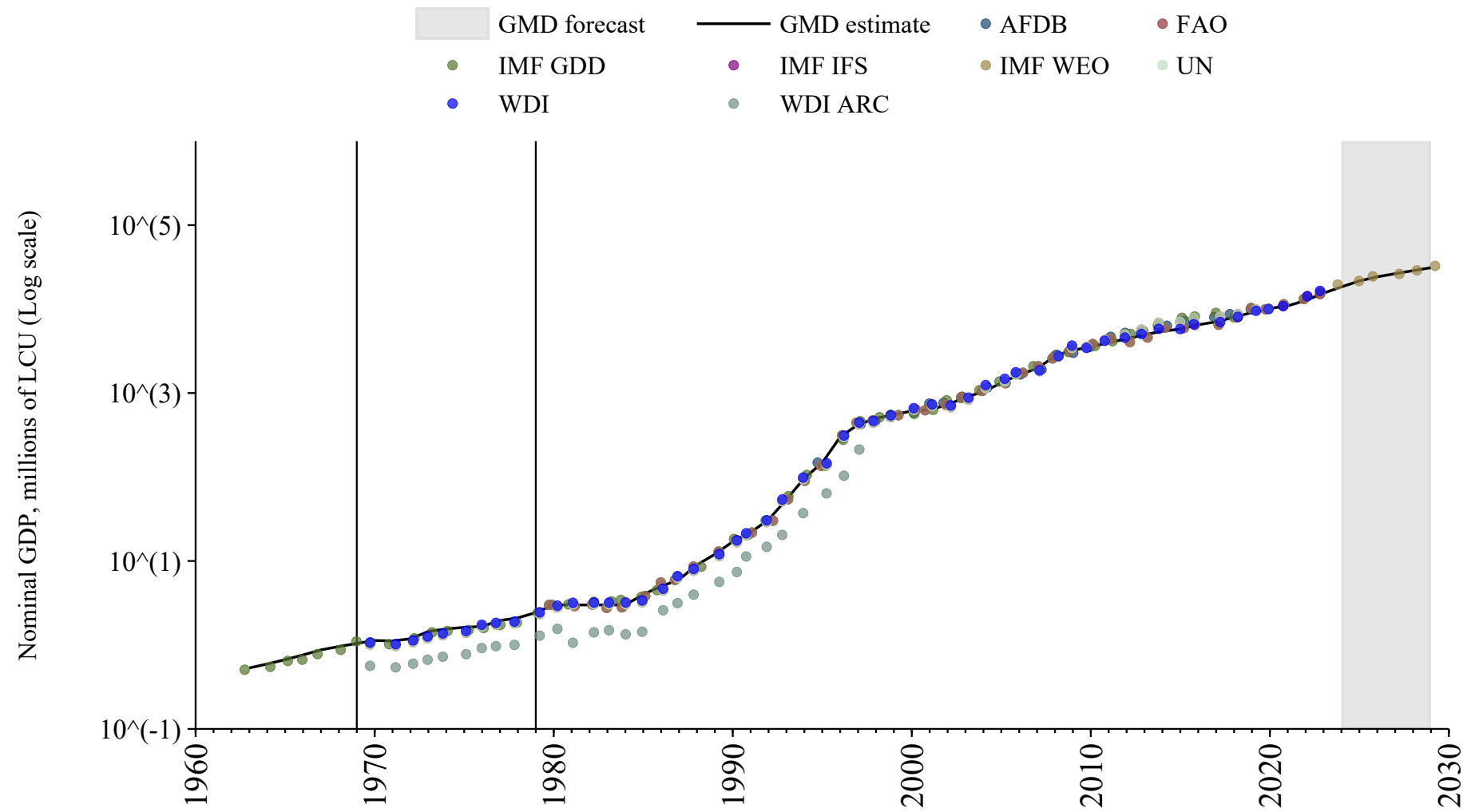

Saudi Arabia

| Source | Time span | Notes |
|-----------------------------------|-------------|---|
| World Bank (2024) | 1960 - 1979 | Spliced using overlapping data in 1980 |
| WEO (2024) | 1980 - 2029 | Baseline source, overlaps with base year 2018 |

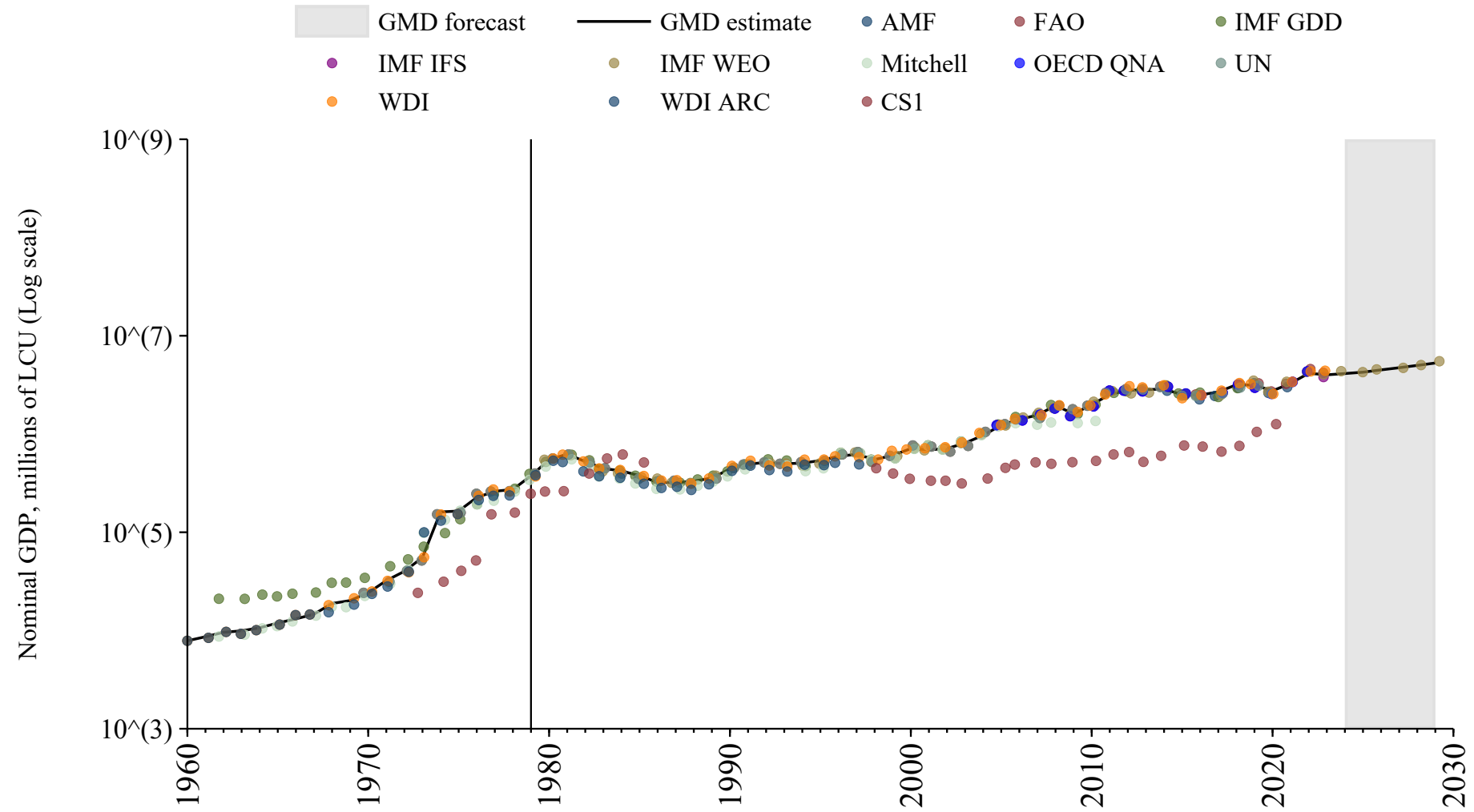

Senegal

| Source | Time span | Notes |
|--|-------------|---|
| Mitchell (2013) | 1959 - 1959 | Spliced using overlapping data in 1960: (ratio = 145.9%). |
| Banque centrale des États de l'Afrique de l'Ouest (2024) | 1960 - 1979 | Spliced using overlapping data in 1980: (ratio = 145.2%). |
| WEO (2024) | 1980 - 2029 | Baseline source, overlaps with base year 2018 |

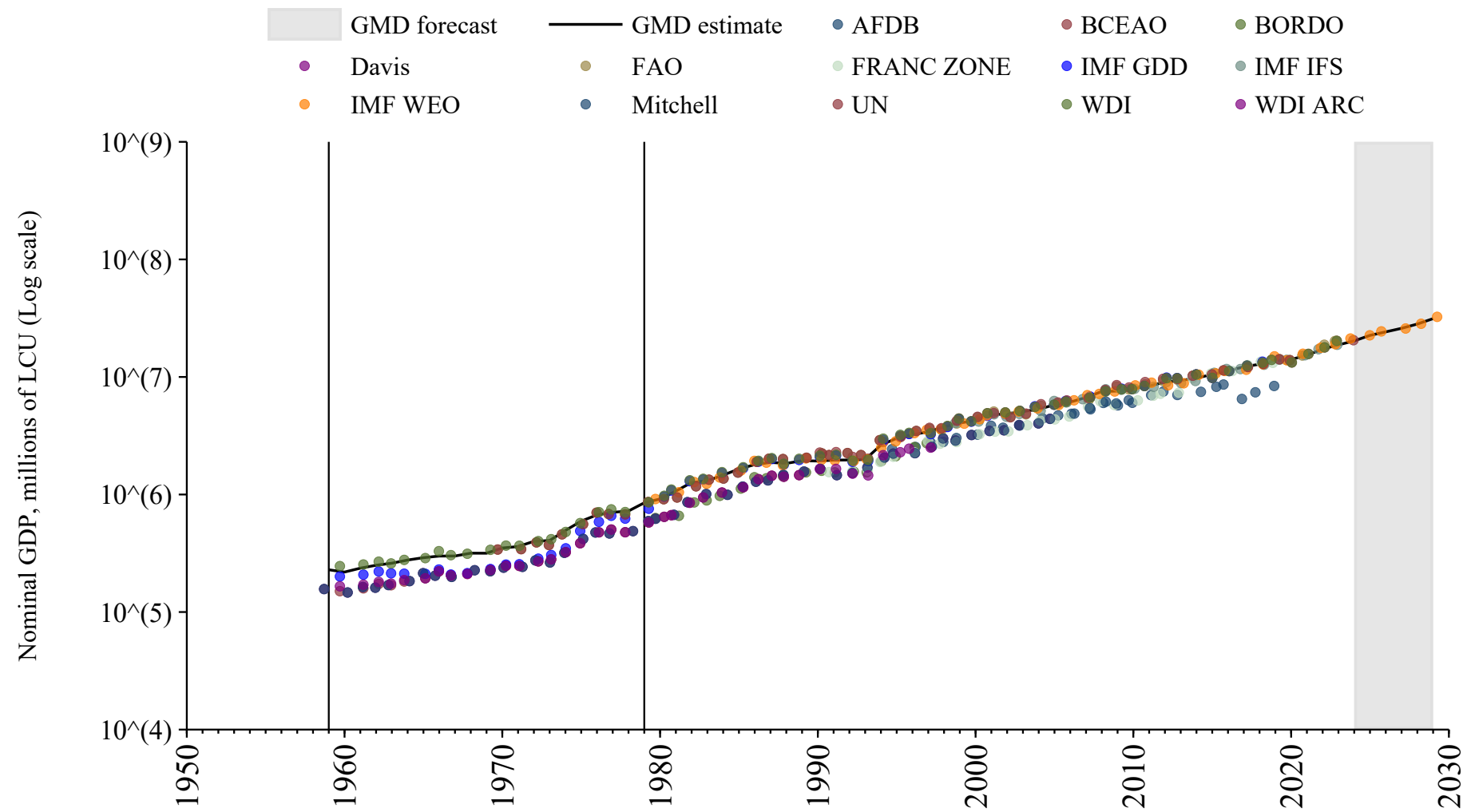

Serbia

| Source | Time span | Notes |
|---------------------------------------|-------------|---|
| United Nations (2024) | 1990 - 1994 | Spliced using overlapping data in 1995 |
| Eurostat (2024) | 1995 - 1999 | Spliced using overlapping data in 2000 |
| WEO (2024) | 2000 - 2029 | Baseline source, overlaps with base year 2018 |

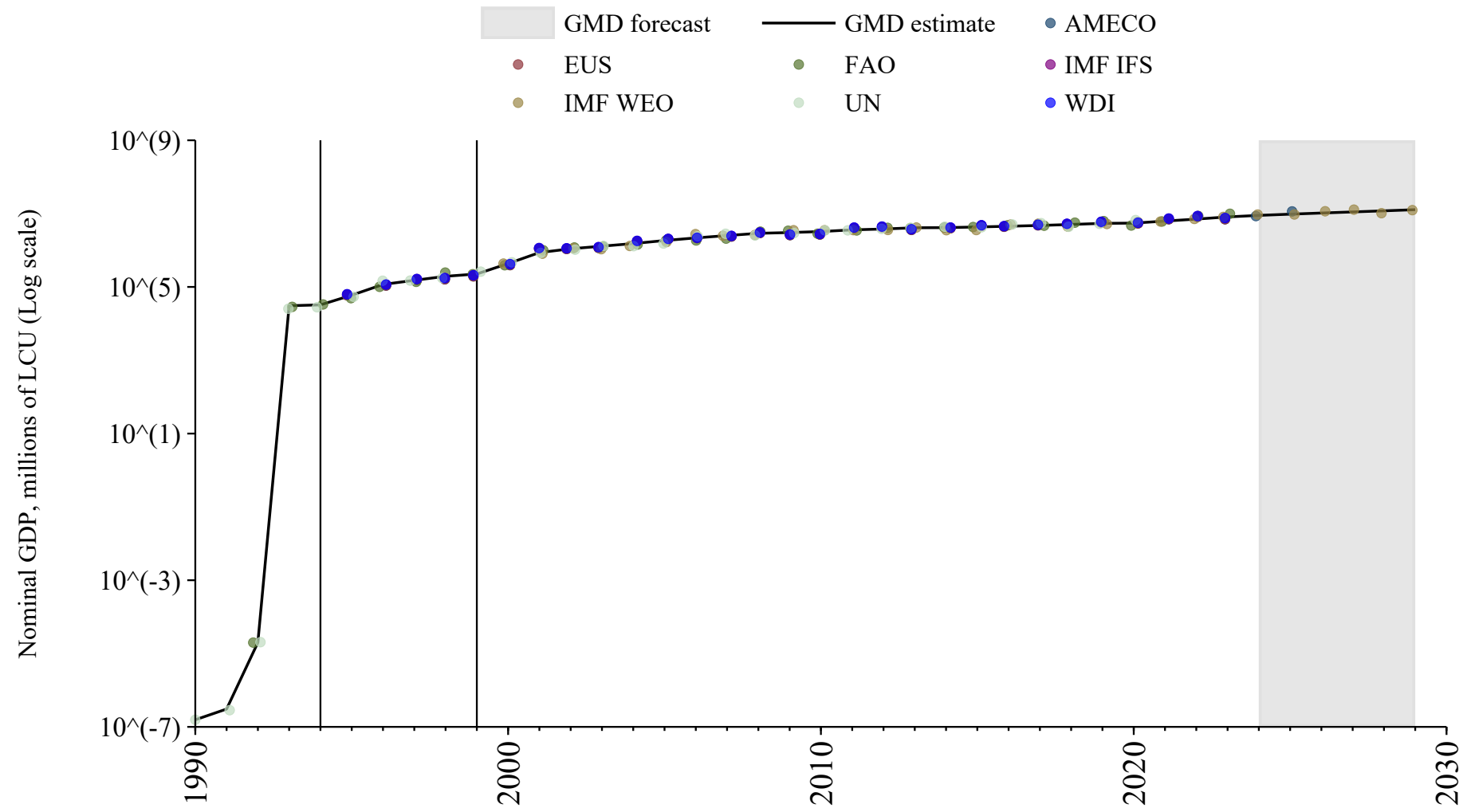

Seychelles

| Source | Time span | Notes |
|-----------------------------------|-------------|--|
| World Bank (2024) | 1960 - 1979 | Spliced using overlapping data in 1980: (ratio = 94%). |
| WEO (2024) | 1980 - 2029 | Baseline source, overlaps with base year 2018 |

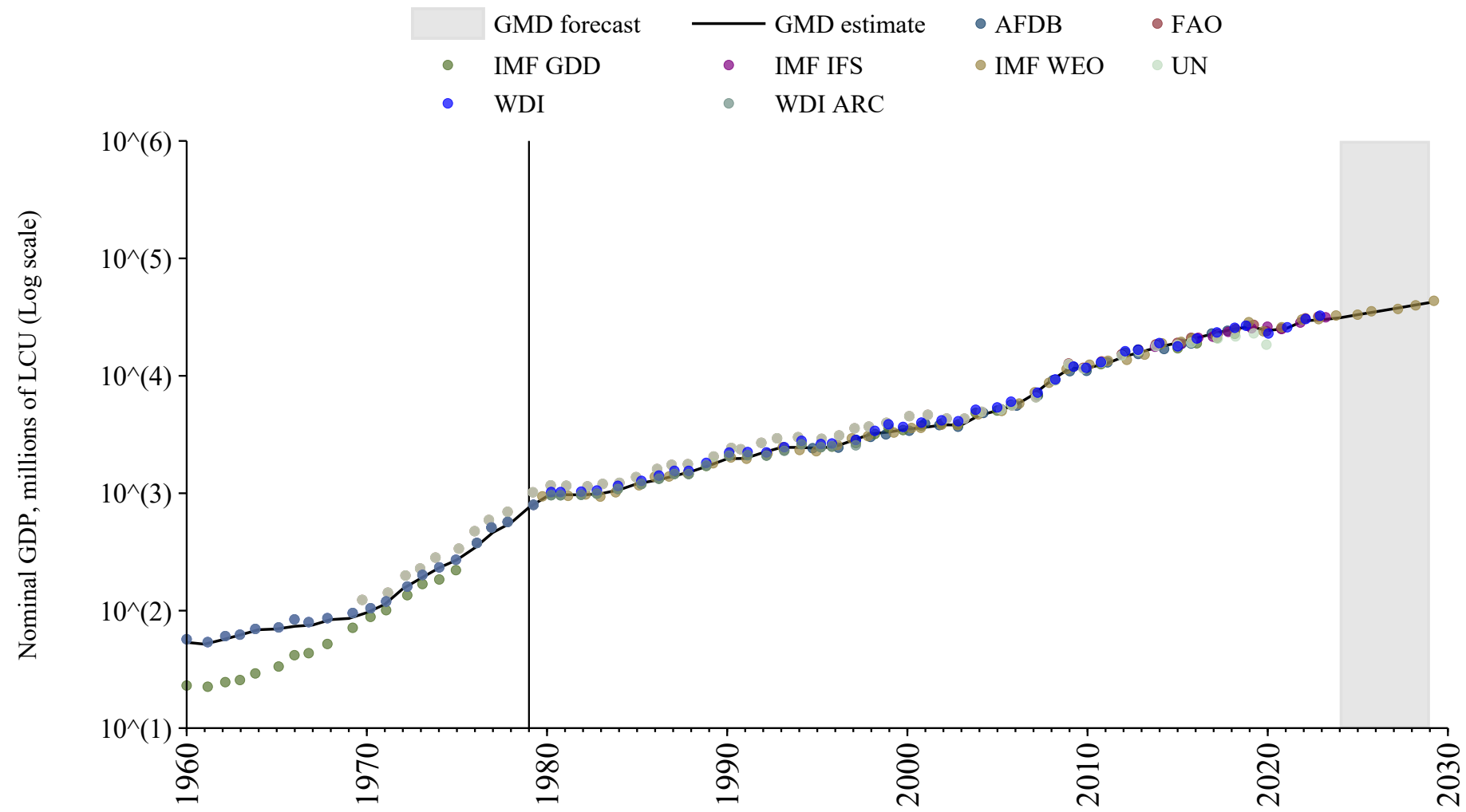

Sierra Leone

| Source | Time span | Notes |
|-----------------------------------|-------------|---|
| World Bank (2024) | 1960 - 1979 | Spliced using overlapping data in 1980: (ratio = 246%). |
| WEO (2024) | 1980 - 2029 | Baseline source, overlaps with base year 2018 |

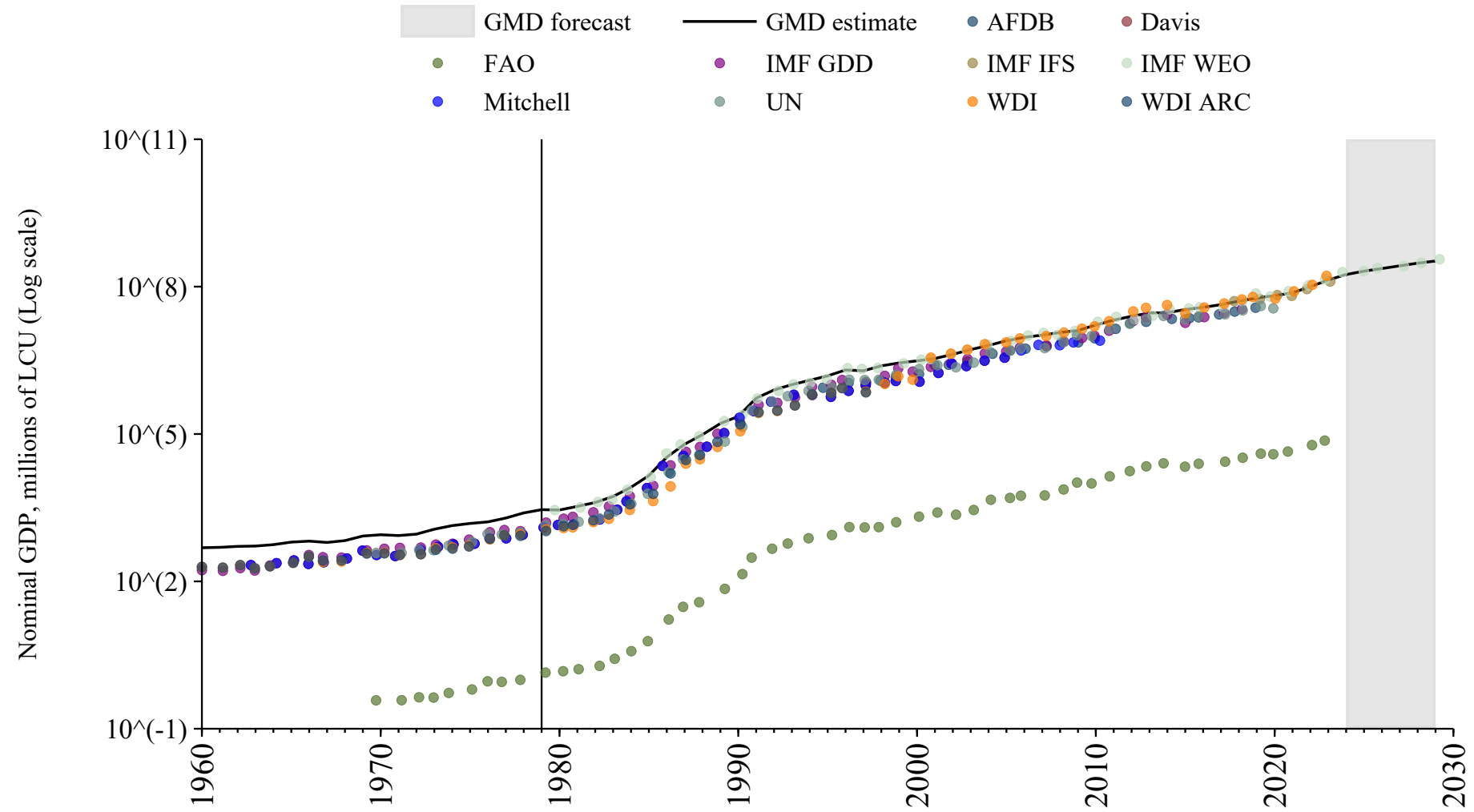

Singapore

| Source | Time span | Notes |
|-----------------------------------|-------------|---|
| World Bank (2024) | 1960 - 1979 | Spliced using overlapping data in 1980 |
| WEO (2024) | 1980 - 2029 | Baseline source, overlaps with base year 2018 |

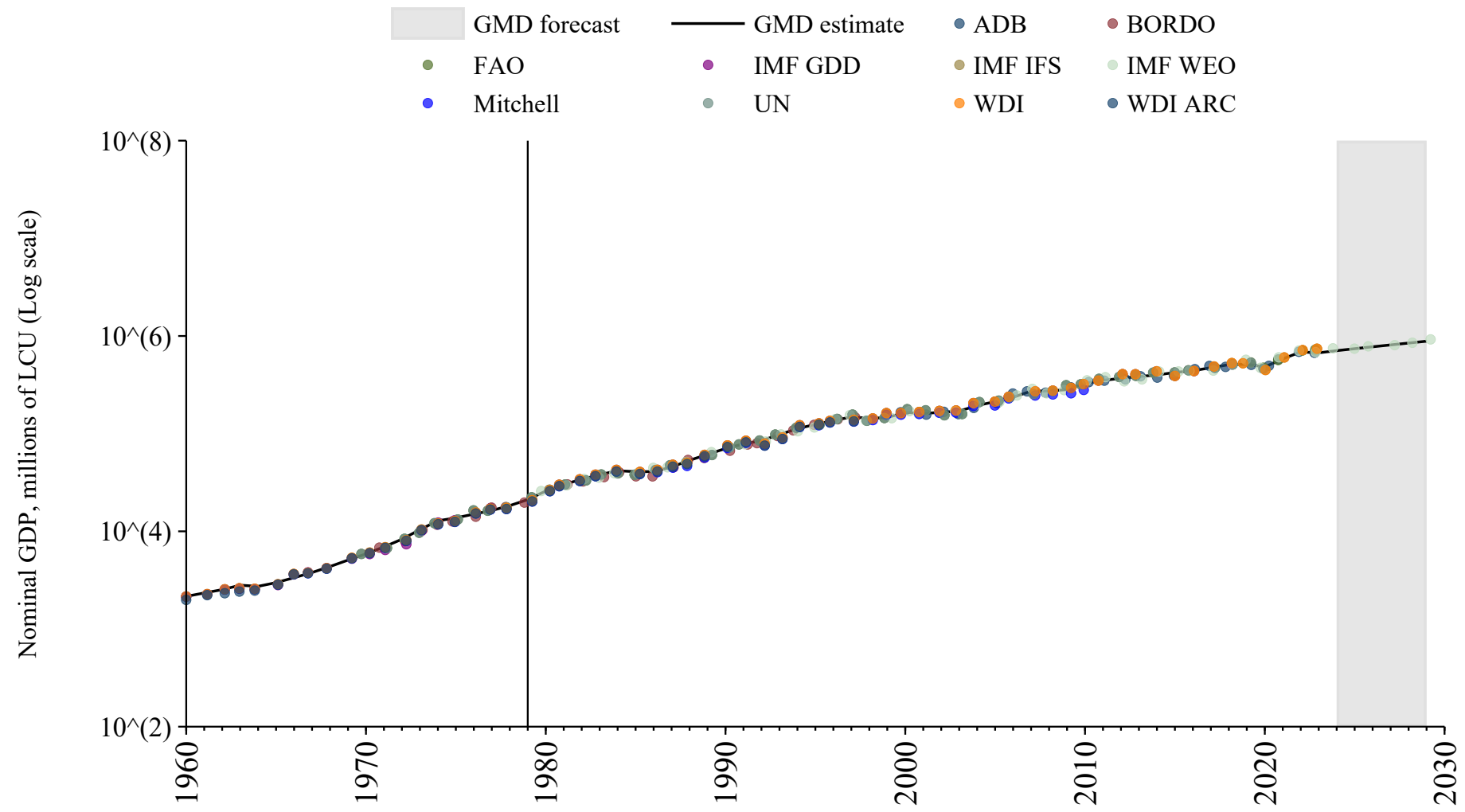

Slovakia

| Source | Time span | Notes |
|--|-------------|---|
| World Bank (Archives) (1999) | 1980 - 1989 | Spliced using overlapping data in 1990: (ratio = 107.8%). |
| OECD Economic Outlook (2024) | 1990 - 1992 | Spliced using overlapping data in 1993: (ratio = 99%). |
| WEO (2024) | 1993 - 2029 | Baseline source, overlaps with base year 2018 |

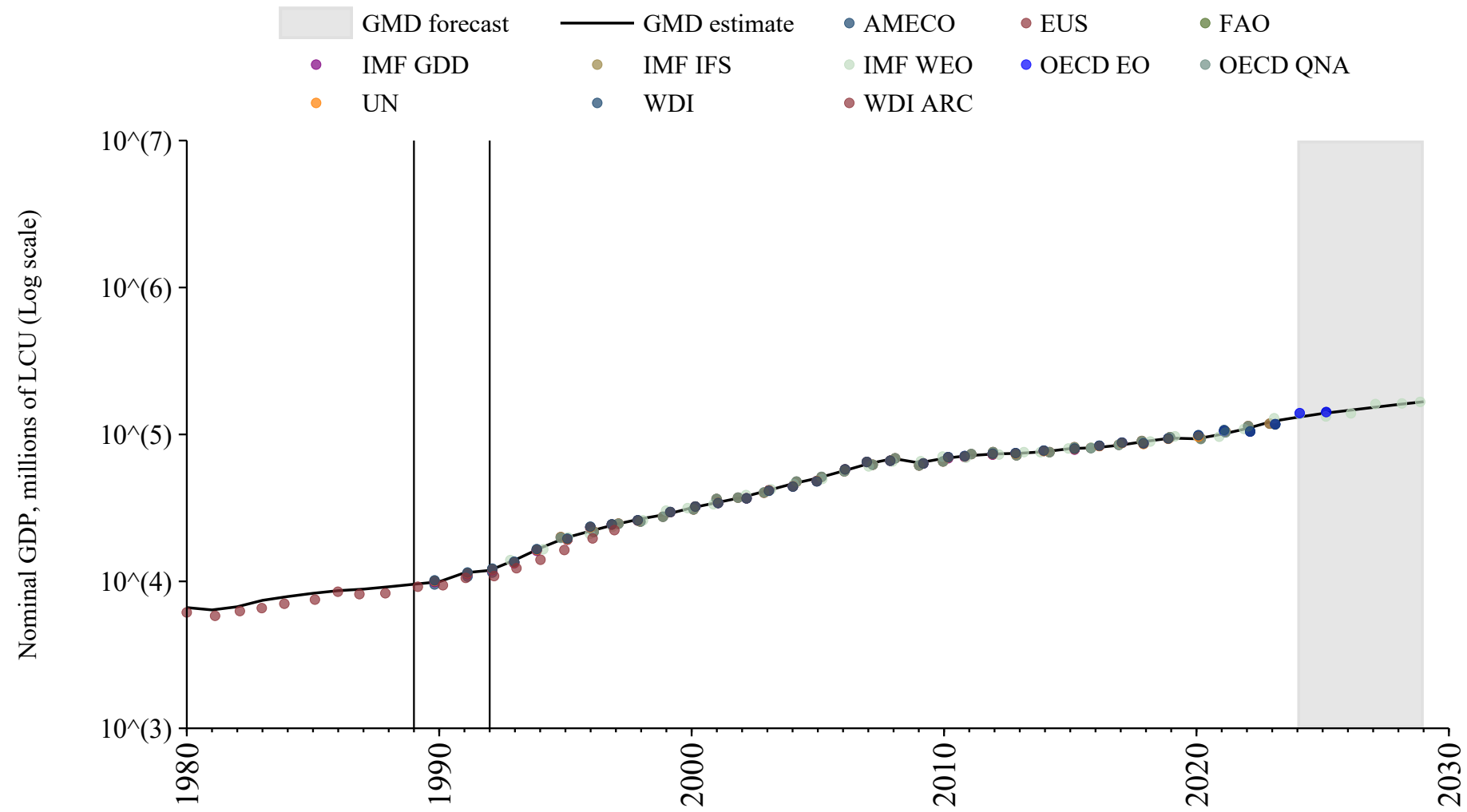

Slovenia

| Source | Time span | Notes |
|-----------------------------------|-------------|---|
| World Bank (2024) | 1990 - 1991 | Spliced using overlapping data in 1992: (ratio = 133.1%). |
| WEO (2024) | 1992 - 2029 | Baseline source, overlaps with base year 2018 |

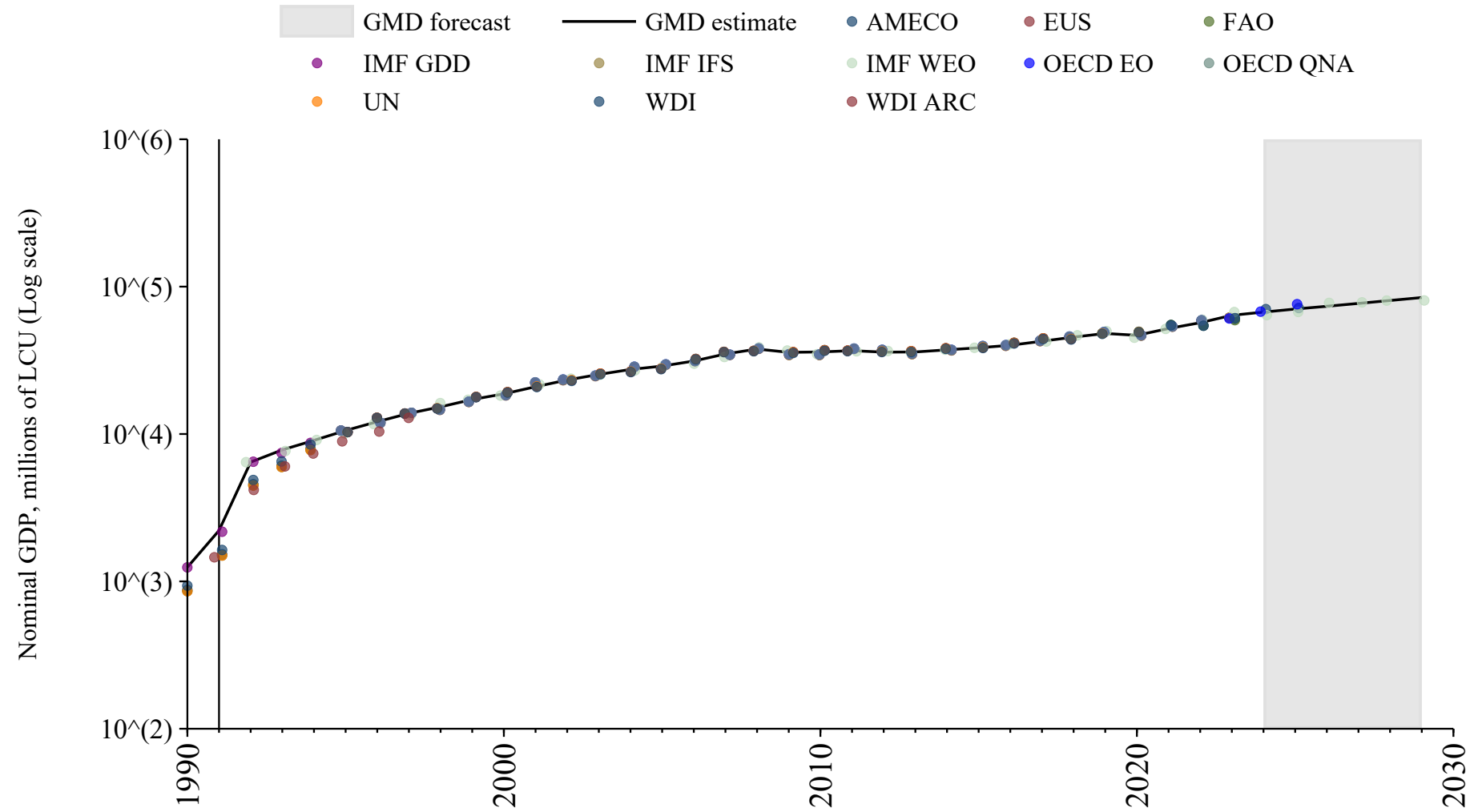

Somalia

| Source | Time span | Notes |
|-----------------------------------|-------------|---|
| World Bank (2024) | 1960 - 2023 | Baseline source, overlaps with base year 2018 |

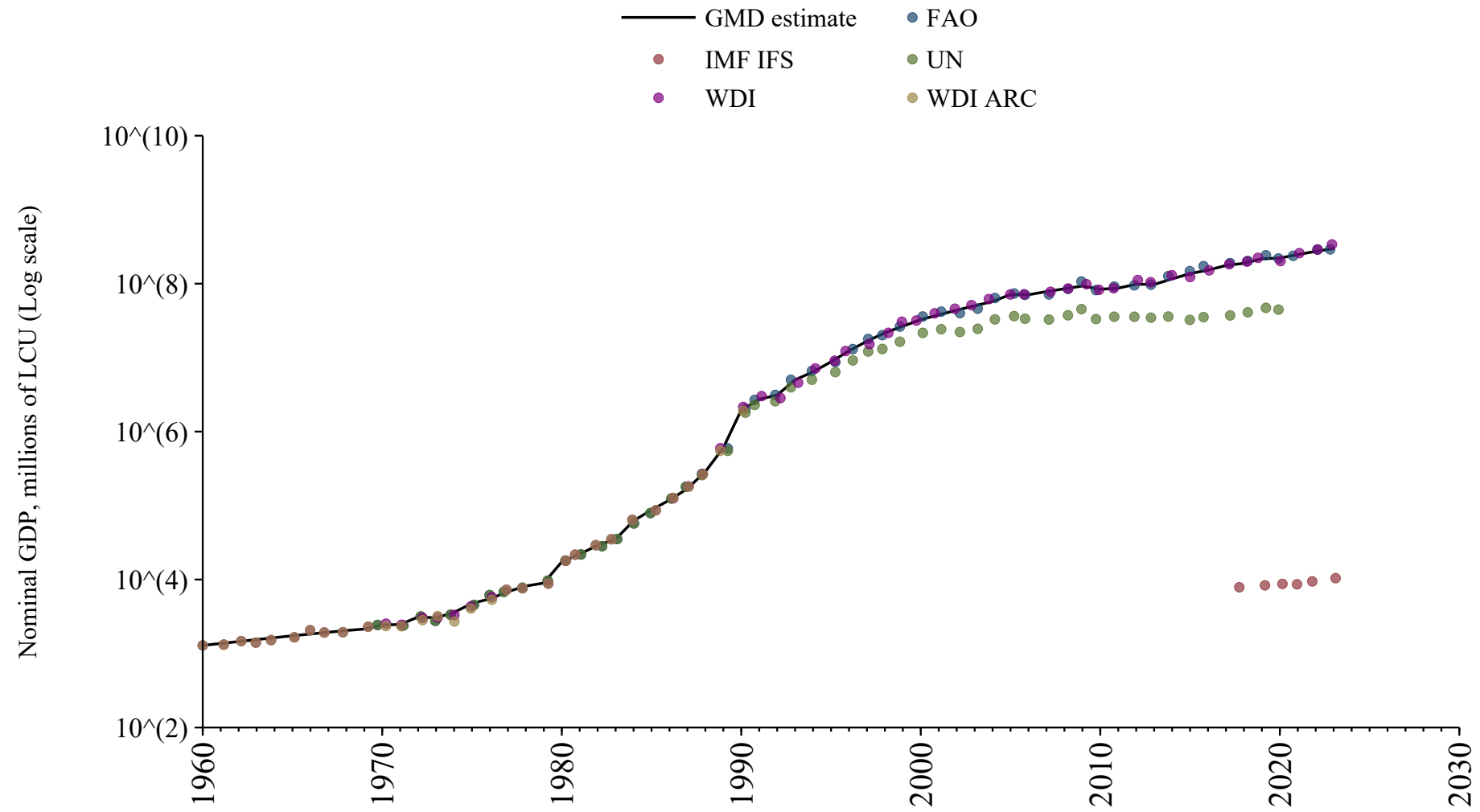

South Africa

| Source | Time span | Notes |
|--|-------------|---|
| Mitchell (2013) | 1911 - 1949 | Spliced using overlapping data in 1950: (ratio = 114.2%). |
| Mbaye et al. (2018) | 1950 - 1959 | Spliced using overlapping data in 1960: (ratio = 88.4%). |
| OECD Economic Outlook (2024) | 1960 - 1979 | Spliced using overlapping data in 1980: (ratio = 98.3%). |
| WEO (2024) | 1980 - 2029 | Baseline source, overlaps with base year 2018 |

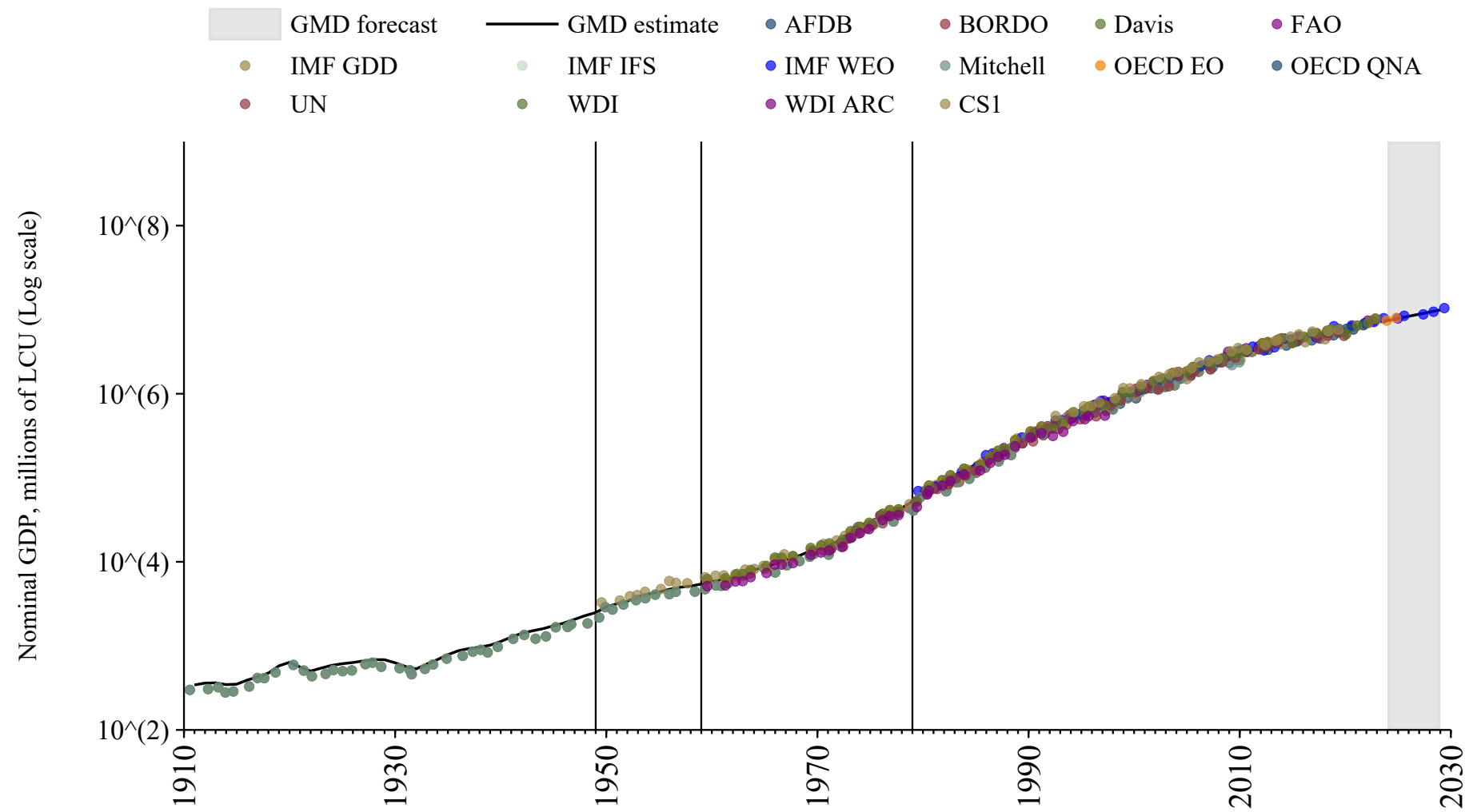

South Korea

| Source | Time span | Notes |
|--|-------------|---|
| Cha et al. (2022) | 1911 - 1940 | Spliced using overlapping data in 1941: (ratio = 100.9%). |
| Mbaye et al. (2018) | 1941 - 1959 | Spliced using overlapping data in 1960: (ratio = 100.5%). |
| OECD Economic Outlook (2024) | 1960 - 1979 | Spliced using overlapping data in 1980: (ratio = 103.6%). |
| WEO (2024) | 1980 - 2029 | Baseline source, overlaps with base year 2018 |

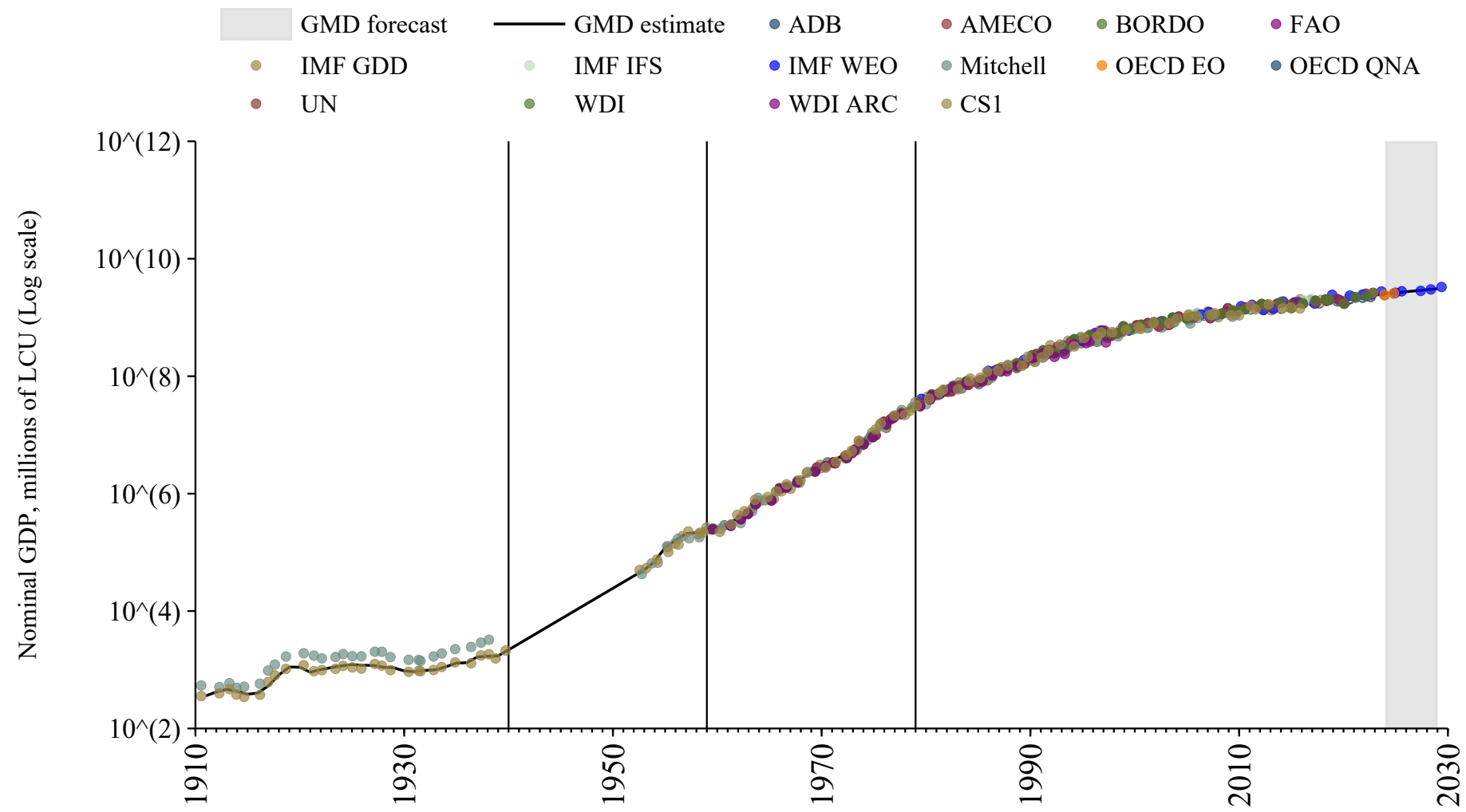

South Sudan

| Source | Time span | Notes |
|-----------------------------------|-------------|---|
| World Bank (2024) | 2008 - 2010 | Spliced using overlapping data in 2011: (ratio = 116.9%). |
| WEO (2024) | 2011 - 2029 | Baseline source, overlaps with base year 2018 |

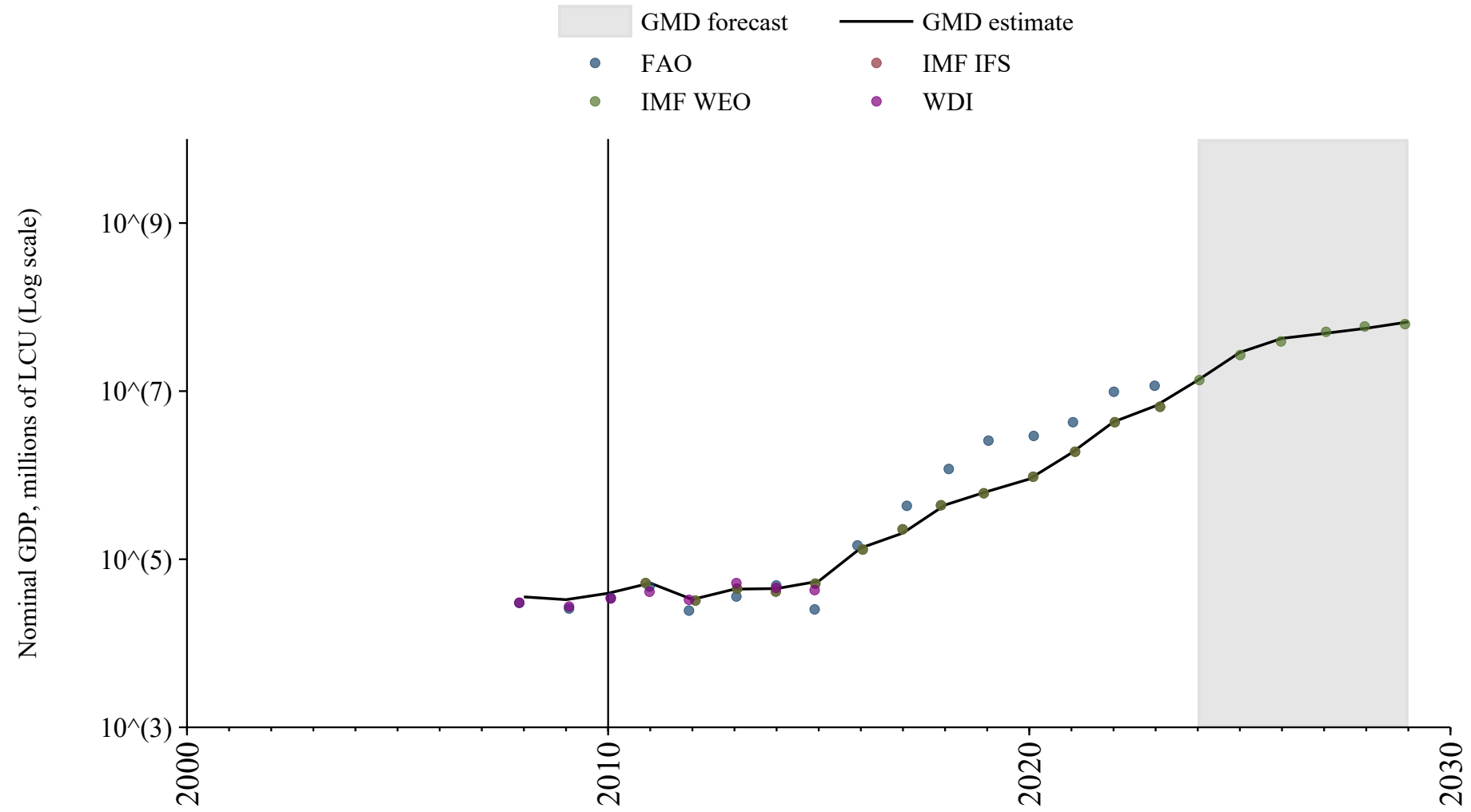

Soviet Union

| Source | Time span | Notes |
|---------------------------------------|-------------|--|
| United Nations (2024) | 1970 - 1990 | Spliced using overlapping data in 1991 |

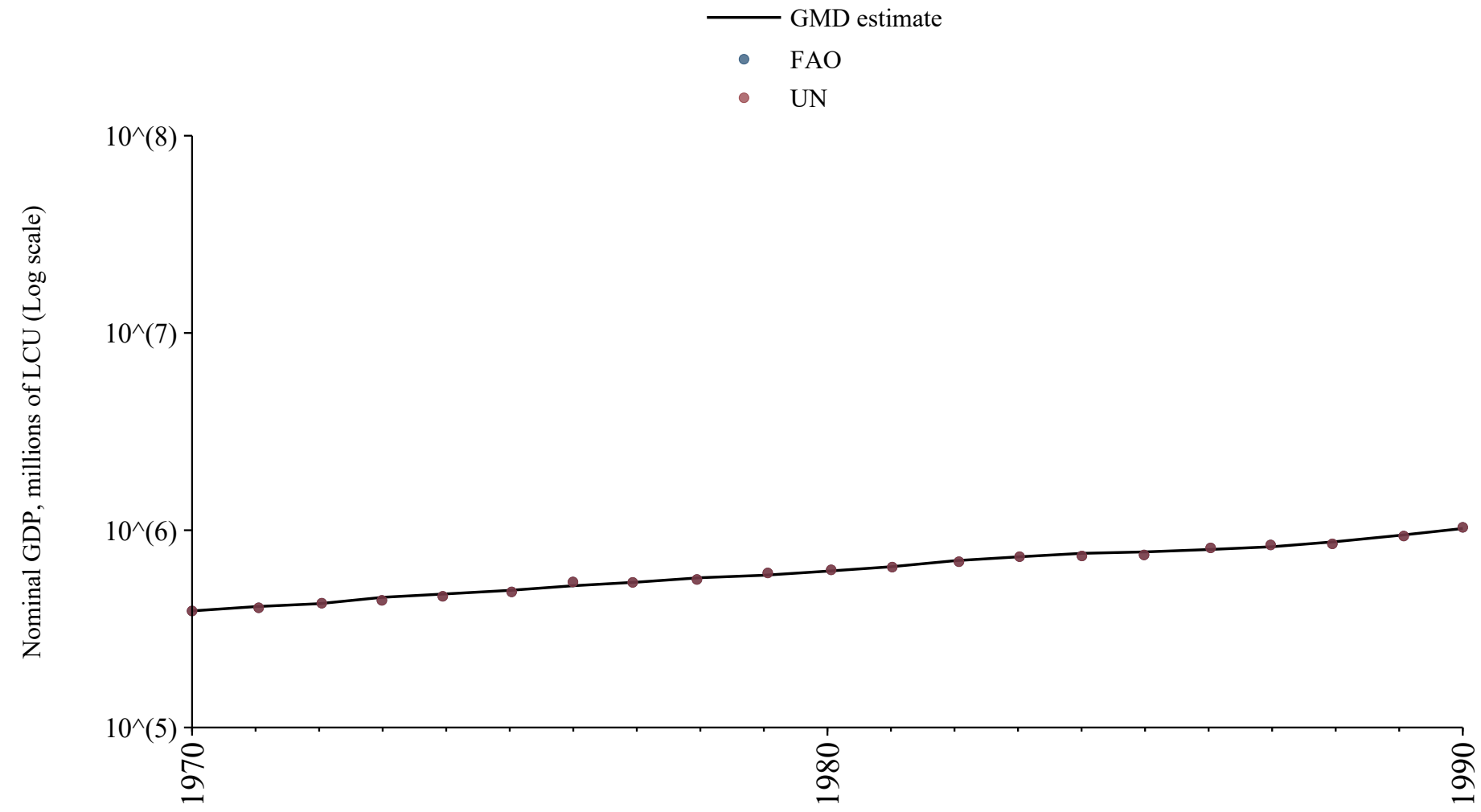

Spain

| Source | Time span | Notes |
|---|-------------|---|
| Officer and Williamson (2024) | 1850 - 1959 | Spliced using overlapping data in 1960: (ratio = 117.2%). |
| OECD Economic Outlook (2024) | 1960 - 1979 | Spliced using overlapping data in 1980: (ratio = 99%). |
| WEO (2024) | 1980 - 2029 | Baseline source, overlaps with base year 2018 |

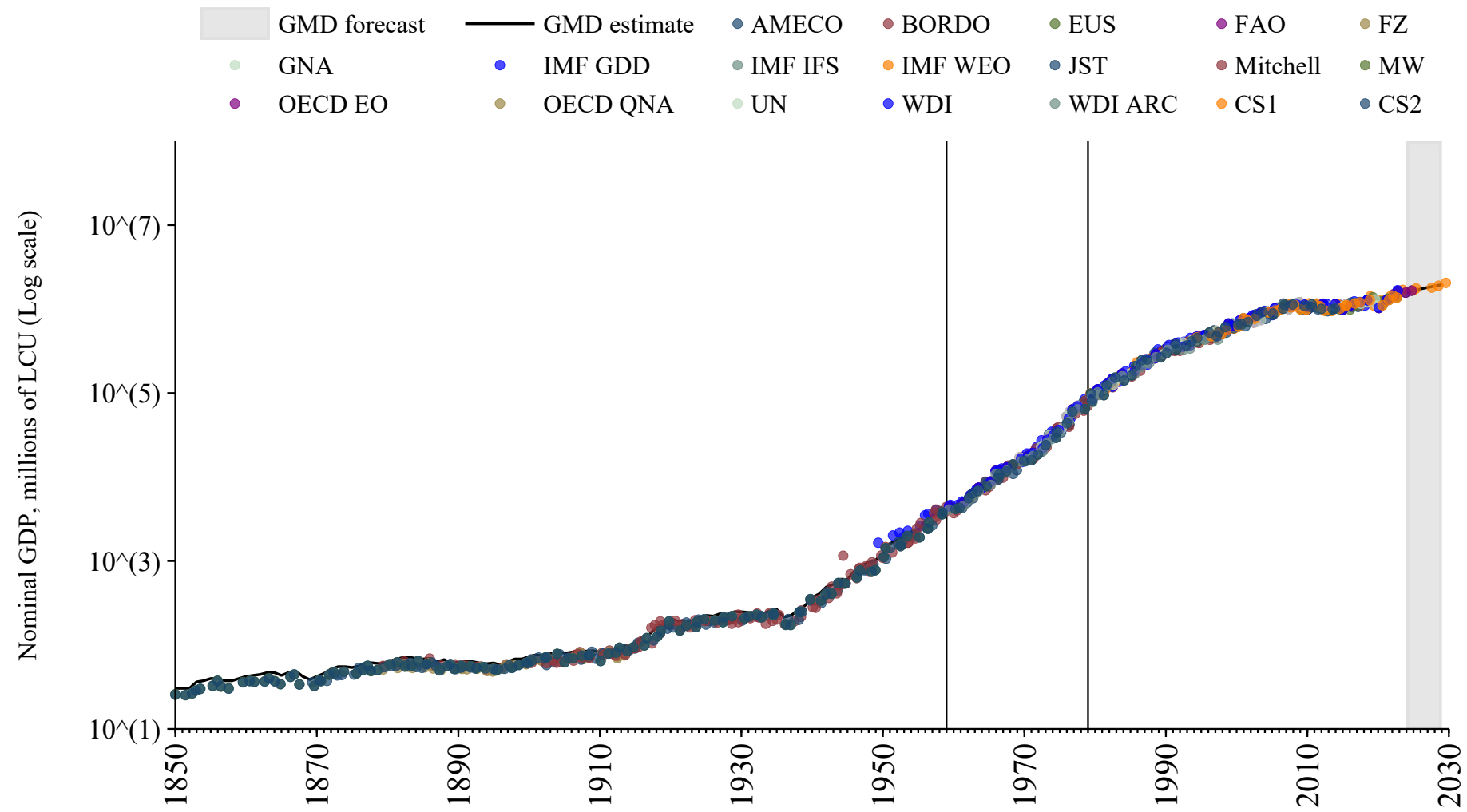

Sri Lanka

| Source | Time span | Notes |
|-------------------------------------|-------------|---|
| Mitchell (2013) | 1947 - 1949 | Spliced using overlapping data in 1950: (ratio = 149.8%). |
| Mbaye et al. (2018) | 1950 - 1959 | Spliced using overlapping data in 1960: (ratio = 102.7%). |
| World Bank (2024) | 1960 - 1979 | Spliced using overlapping data in 1980: (ratio = 129.1%). |
| WEO (2024) | 1980 - 2022 | Baseline source, overlaps with base year 2018 |
| World Bank (2024) | 2023 - 2023 | Spliced using overlapping data in 2024 |

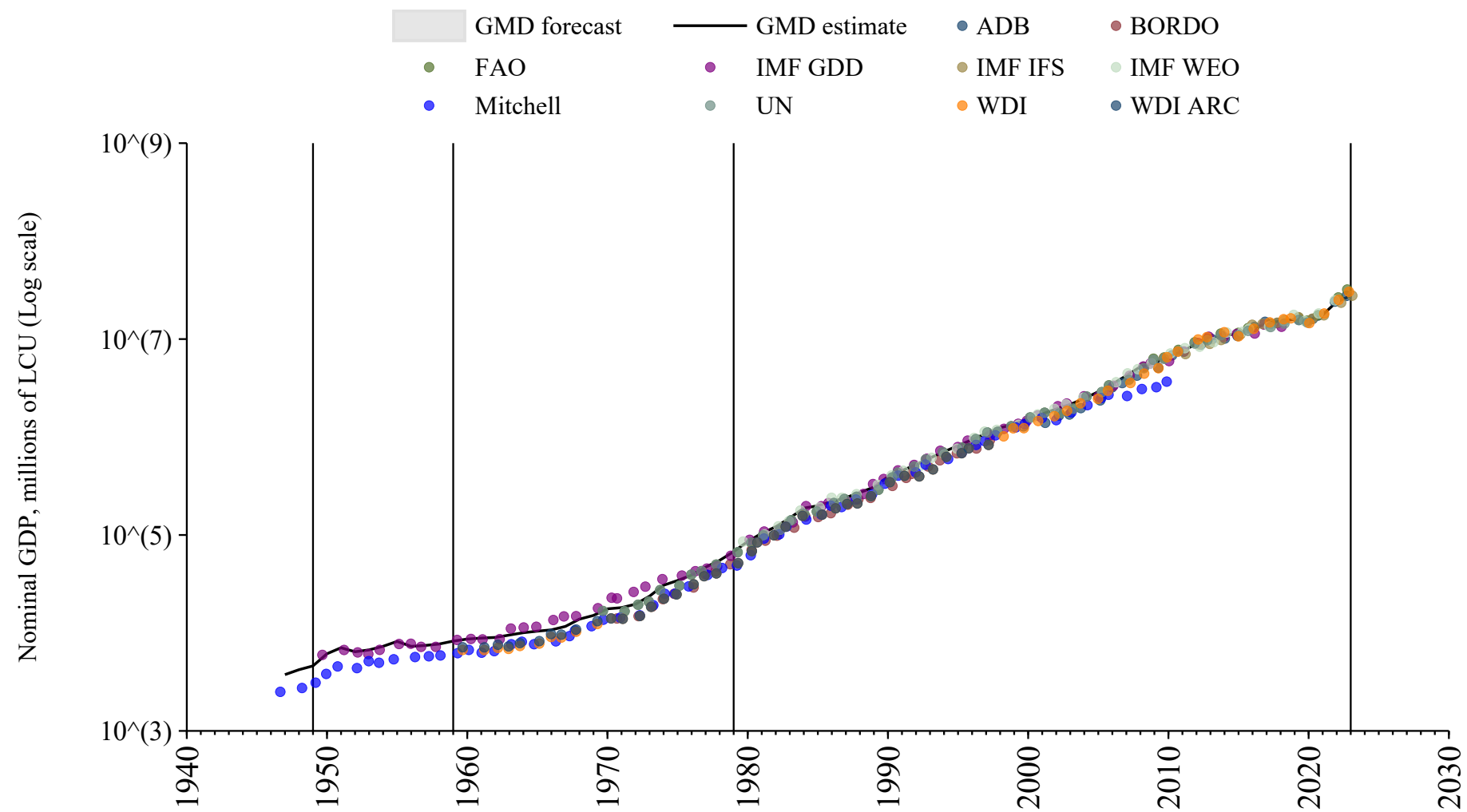

Sudan

| Source | Time span | Notes |
|-----------------------------------|-------------|---|
| Mitchell (2013) | 1955 - 1959 | Spliced using overlapping data in 1960: (ratio = 129.2%). |
| World Bank (2024) | 1960 - 1979 | Spliced using overlapping data in 1980: (ratio = 111.7%). |
| WEO (2024) | 1980 - 2029 | Baseline source, overlaps with base year 2018 |

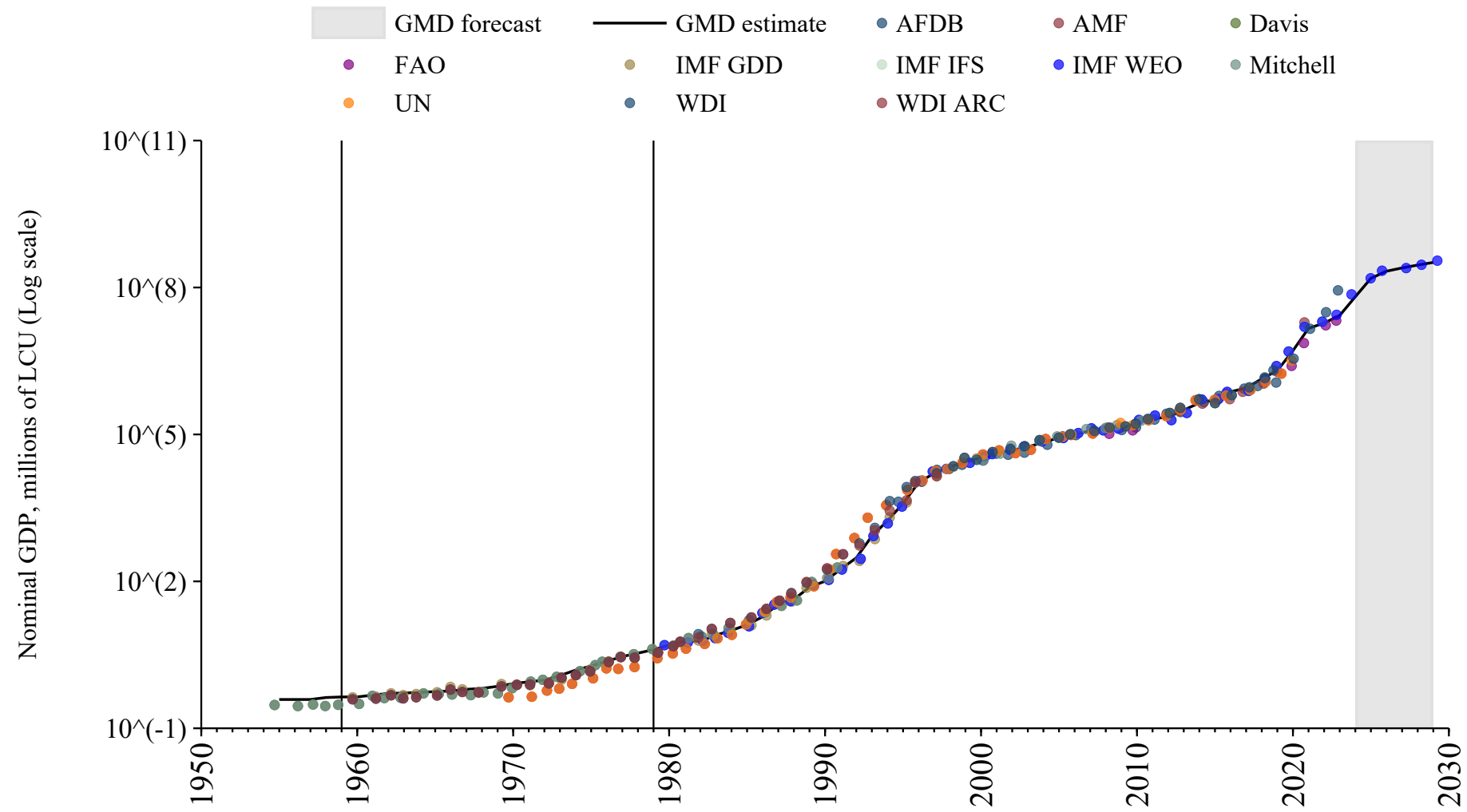

Suriname

| Source | Time span | Notes |
|-----------------------------------|-------------|---|
| World Bank (2024) | 1960 - 1979 | Spliced using overlapping data in 1980: (ratio = 125.8%). |
| WEO (2024) | 1980 - 2029 | Baseline source, overlaps with base year 2018 |

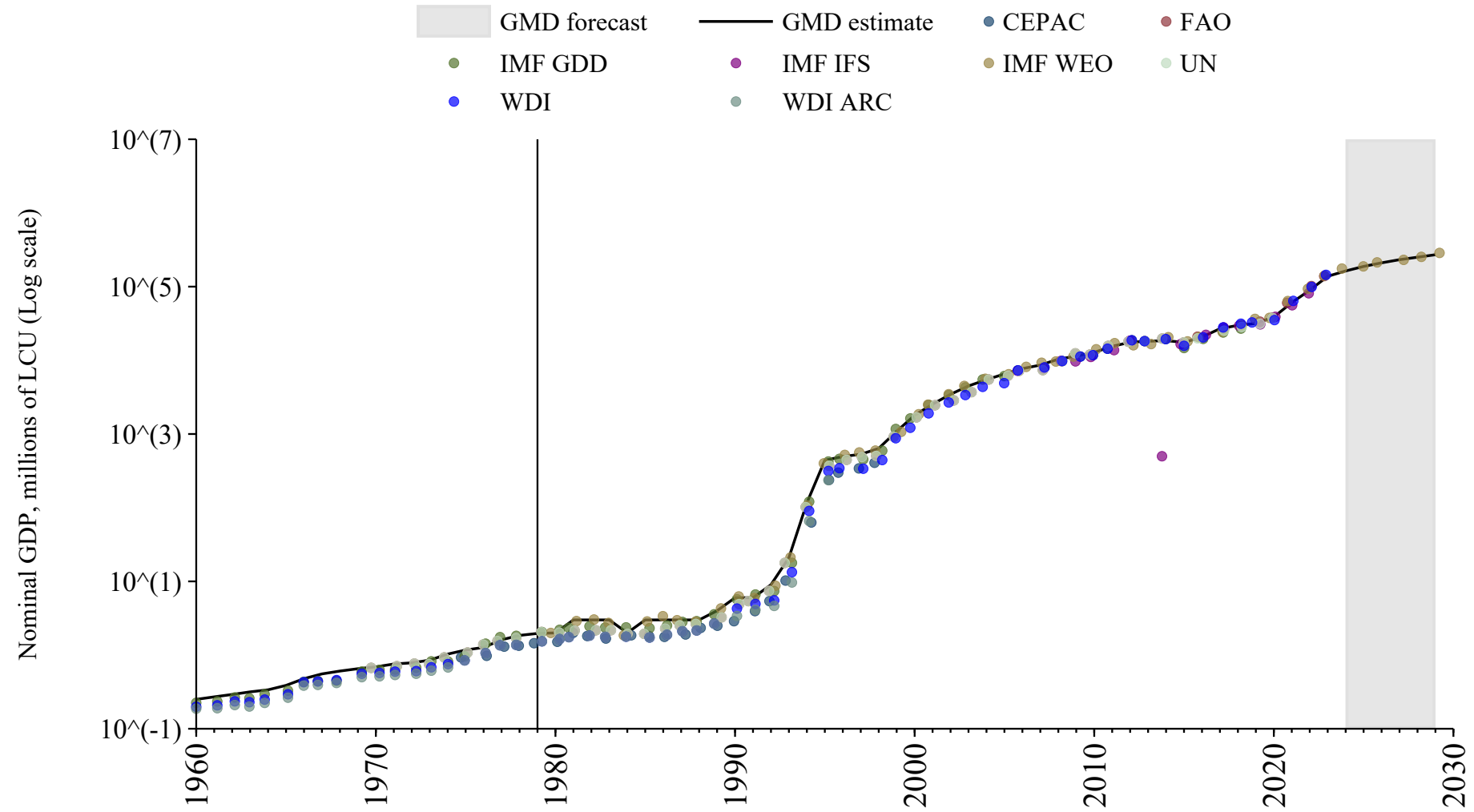

Sweden

| Source | Time span | Notes |
|--|-------------|---|
| Krantz (2019) | 1560 - 1949 | Spliced using overlapping data in 1950: (ratio = 116.1%). |
| Mbaye et al. (2018) | 1950 - 1959 | Spliced using overlapping data in 1960: (ratio = 103.5%). |
| OECD Economic Outlook (2024) | 1960 - 1979 | Spliced using overlapping data in 1980: (ratio = 98.3%). |
| WEO (2024) | 1980 - 2029 | Baseline source, overlaps with base year 2018 |

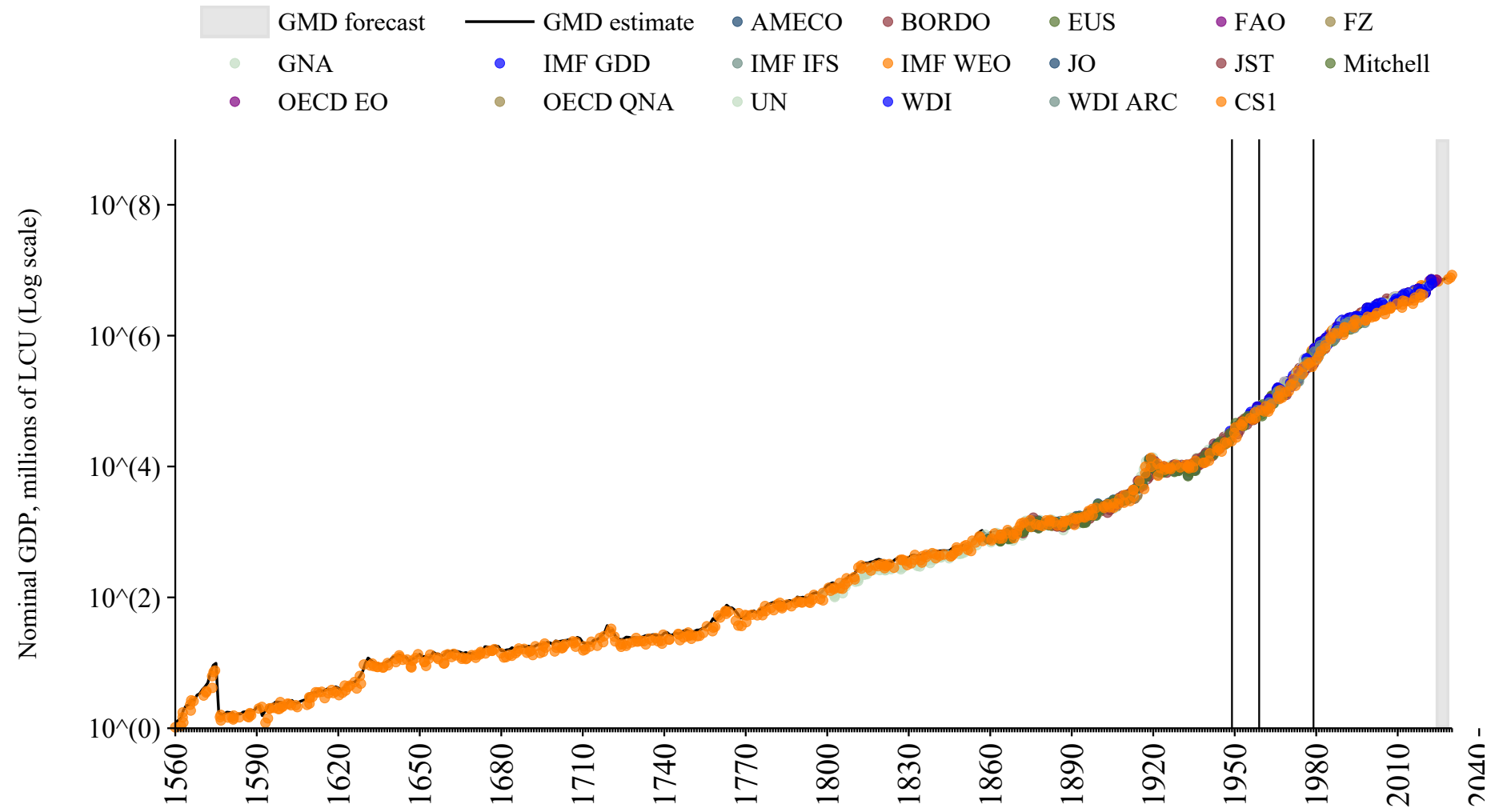

Switzerland

| Source | Time span | Notes |
|--|-------------|---|
| HSSO (2012) | 1851 - 1913 | Spliced using overlapping data in 1914: (ratio = 133.1%). |
| Jordà et al. (2017) | 1914 - 1949 | Spliced using overlapping data in 1950: (ratio = 102.8%). |
| Mbaye et al. (2018) | 1950 - 1959 | Spliced using overlapping data in 1960: (ratio = 108%). |
| World Bank (2024) | 1960 - 1964 | Spliced using overlapping data in 1965: (ratio = 99.9%). |
| OECD Economic Outlook (2024) | 1965 - 1979 | Spliced using overlapping data in 1980 |
| WEO (2024) | 1980 - 2029 | Baseline source, overlaps with base year 2018 |

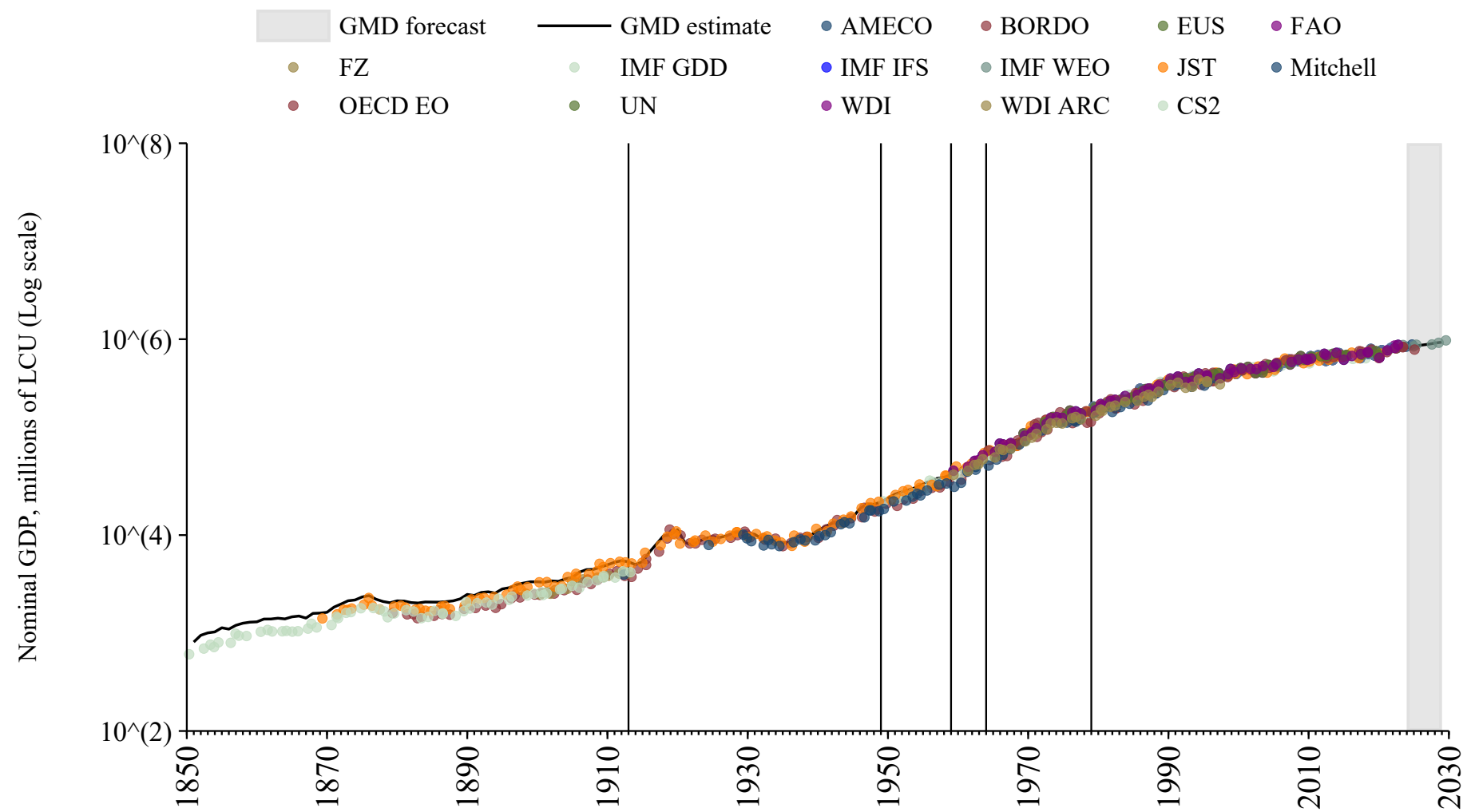

Syria

| Source | Time span | Notes |
|---|-------------|---|
| World Bank (2024) | 1960 - 1979 | Spliced using overlapping data in 1980: (ratio = 101.5%). |
| WEO (2024) | 1980 - 2010 | Spliced using overlapping data in 2011: (ratio = 101.5%). |
| World Bank (2024) | 2011 - 2012 | Spliced using overlapping data in 2013 |
| Arab Monetary Fund (2024) | 2013 - 2021 | Baseline source, overlaps with base year 2018 |
| World Bank (2024) | 2022 - 2022 | Spliced using overlapping data in 2023: (ratio = 96%). |
| FAO (2024) | 2023 - 2023 | Spliced using overlapping data in 2024: (ratio = 166.3%). |

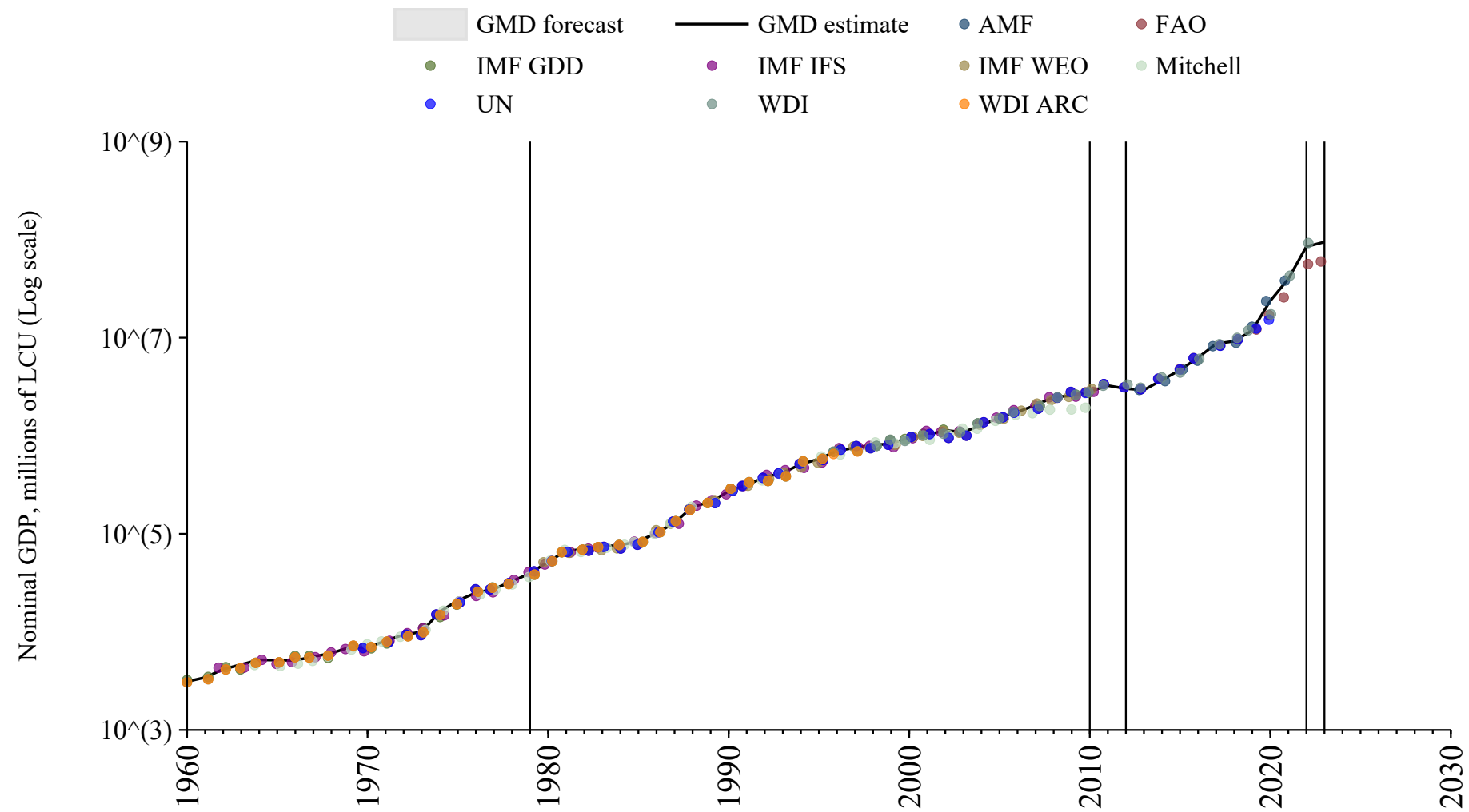

Taiwan

| Source | Time span | Notes |
|--|-------------|---|
| Institute of Economic Research, Hitotsubashi University (2008) | 1901 - 1950 | Spliced using overlapping data in 1951: (ratio = 113.5%). |
| Mbaye et al. (2018) | 1951 - 1979 | Spliced using overlapping data in 1980 |
| WEO (2024) | 1980 - 2029 | Baseline source, overlaps with base year 2018 |

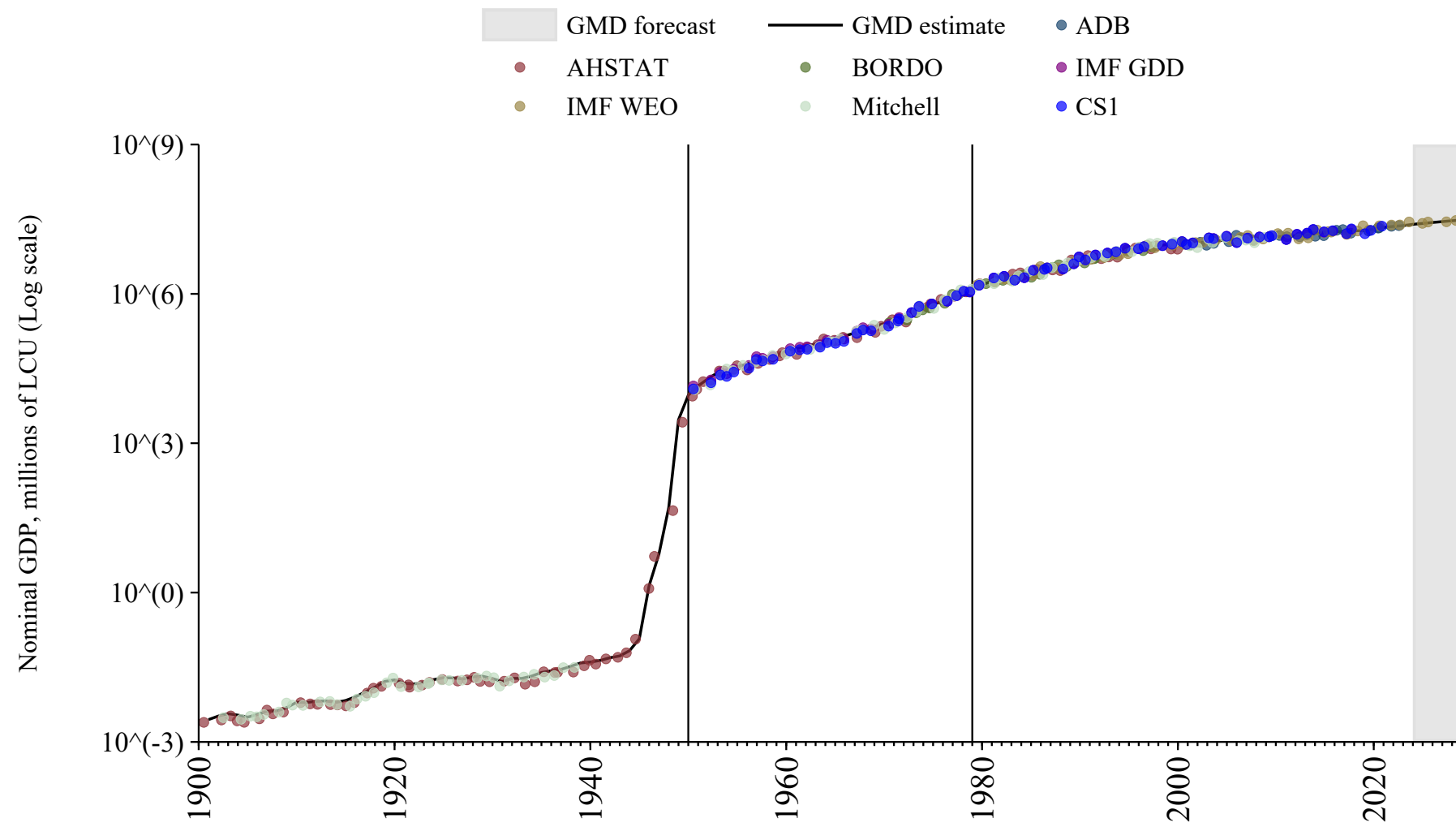

Tajikistan

| Source | Time span | Notes |
|-----------------------------------|-------------|---|
| World Bank (2024) | 1985 - 1991 | Spliced using overlapping data in 1992: (ratio = 154.6%). |
| WEO (2024) | 1992 - 2029 | Baseline source, overlaps with base year 2018 |

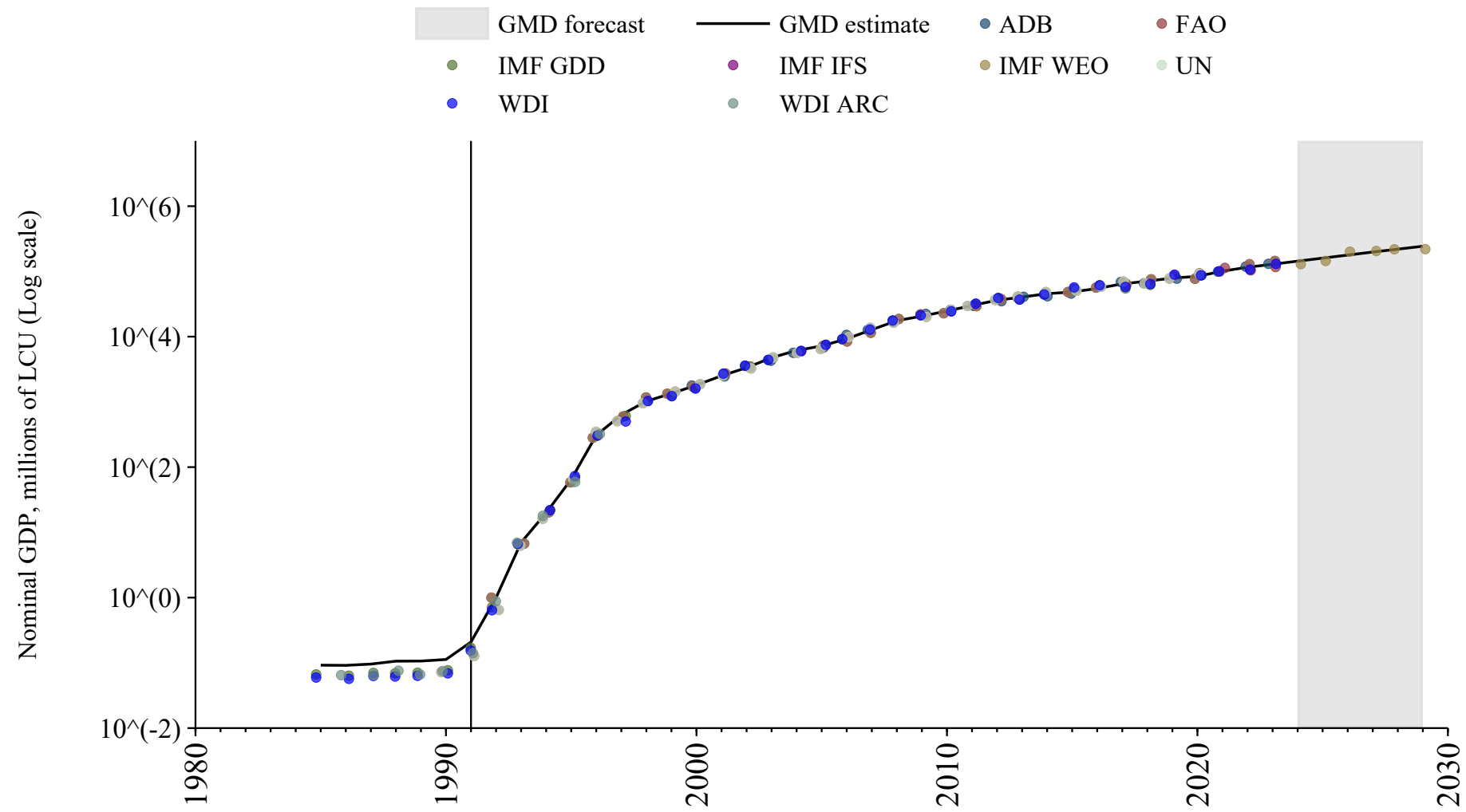

Tanzania

| Source | Time span | Notes |
|-----------------------------------|-------------|---|
| Mitchell (2013) | 1955 - 1959 | Spliced using overlapping data in 1960: (ratio = 463.6%). |
| World Bank (2024) | 1960 - 1979 | Spliced using overlapping data in 1980: (ratio = 95.5%). |
| WEO (2024) | 1980 - 2029 | Baseline source, overlaps with base year 2018 |

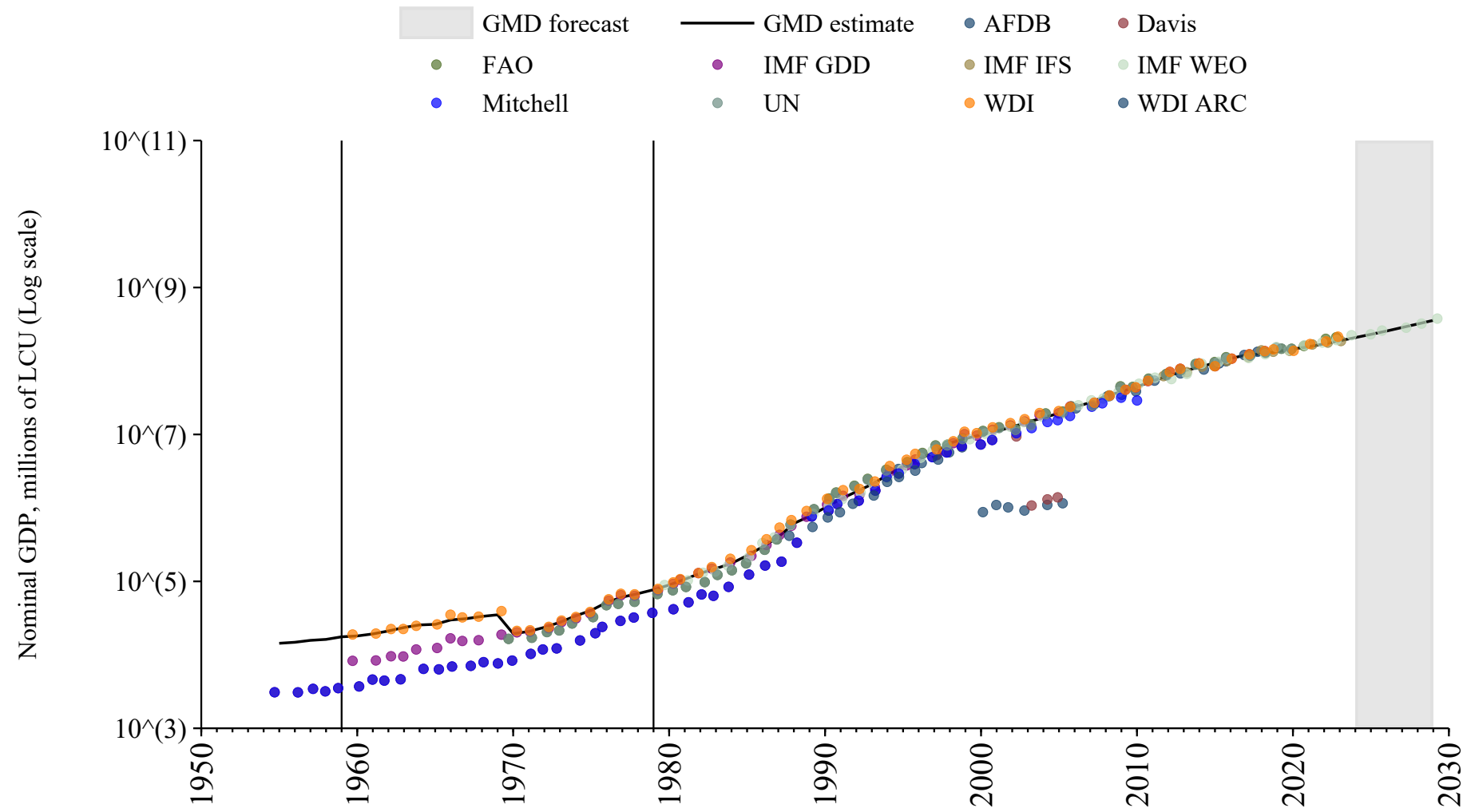

Thailand

| Source | Time span | Notes |
|--|-------------|---|
| Mitchell (2013) | 1946 - 1949 | Spliced using overlapping data in 1950: (ratio = 99%). |
| International Monetary Fund (2024) | 1950 - 1951 | Spliced using overlapping data in 1952: (ratio = 112.1%). |
| Mbaye et al. (2018) | 1952 - 1959 | Spliced using overlapping data in 1960: (ratio = 104.5%). |
| World Bank (2024) | 1960 - 1979 | Spliced using overlapping data in 1980: (ratio = 103.3%). |
| WEO (2024) | 1980 - 2029 | Baseline source, overlaps with base year 2018 |

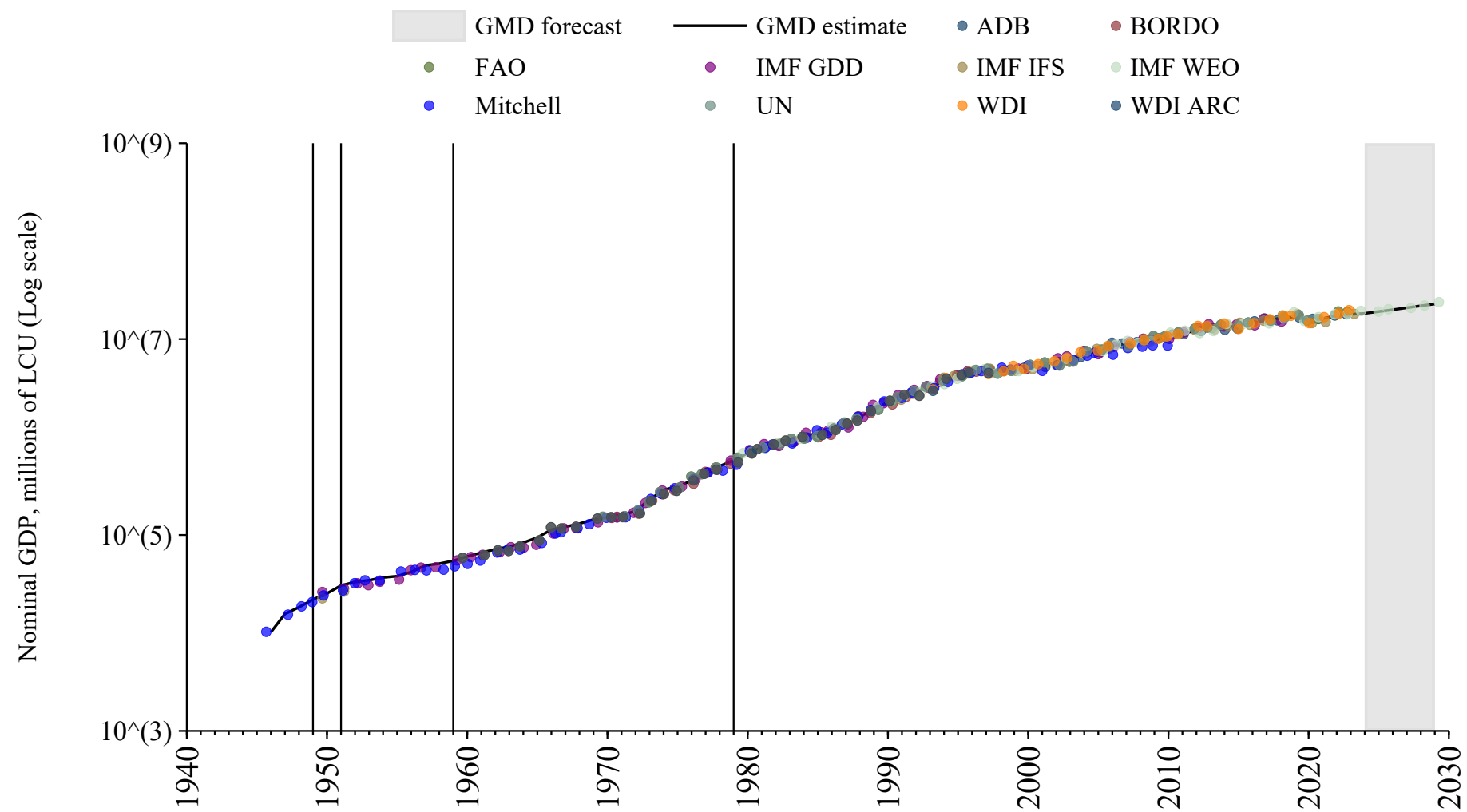

Timor-Leste

| Source | Time span | Notes |
|-----------------------------------|-------------|---|
| World Bank (2024) | 1990 - 1999 | Spliced using overlapping data in 2000 |
| WEO (2024) | 2000 - 2029 | Baseline source, overlaps with base year 2018 |

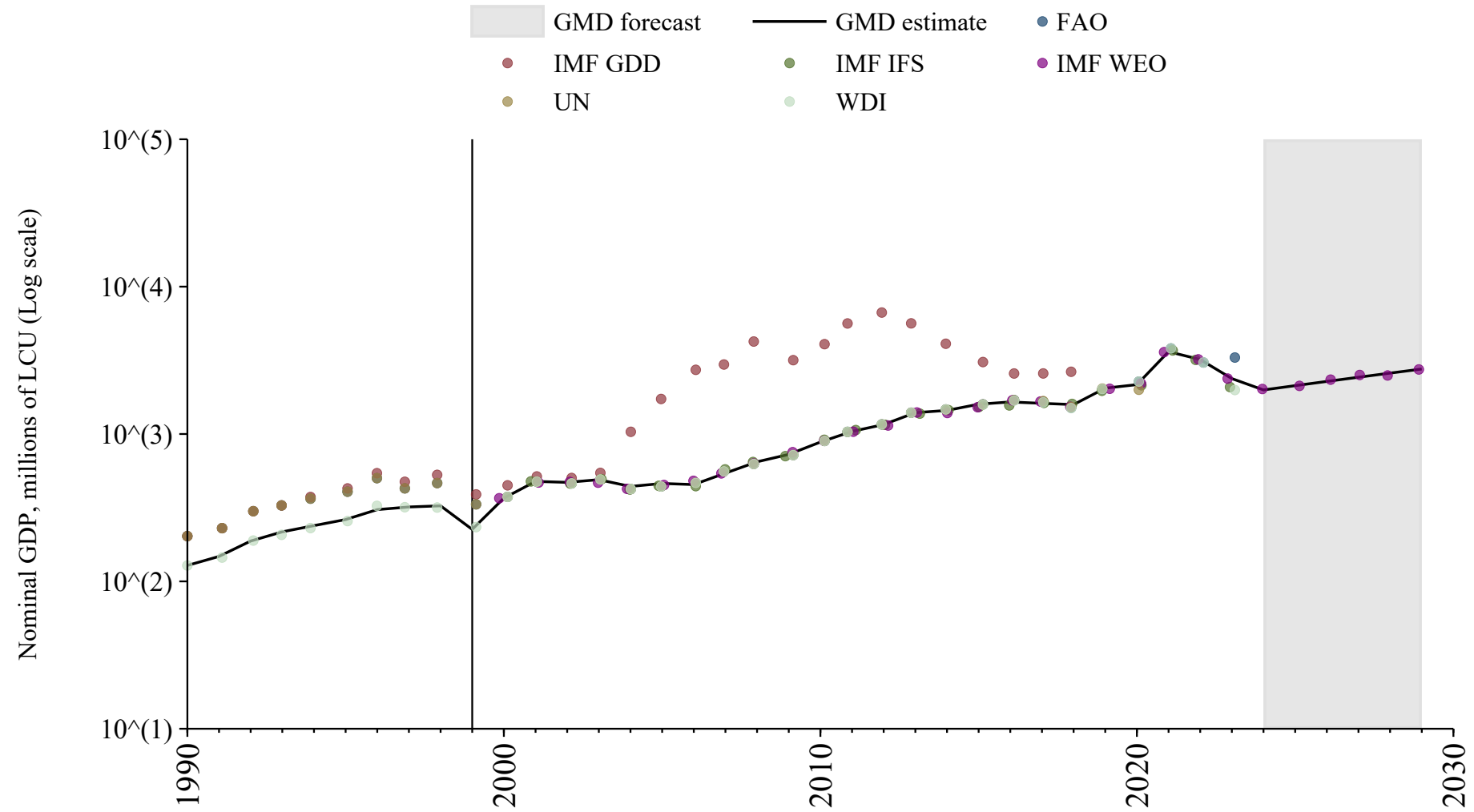

Togo

| Source | Time span | Notes |
|--|-------------|---|
| World Bank (2024) | 1960 - 1962 | Spliced using overlapping data in 1963: (ratio = 115.5%). |
| Banque centrale des États de l'Afrique de l'Ouest (2024) | 1963 - 1979 | Spliced using overlapping data in 1980: (ratio = 176.8%). |
| WEO (2024) | 1980 - 2029 | Baseline source, overlaps with base year 2018 |

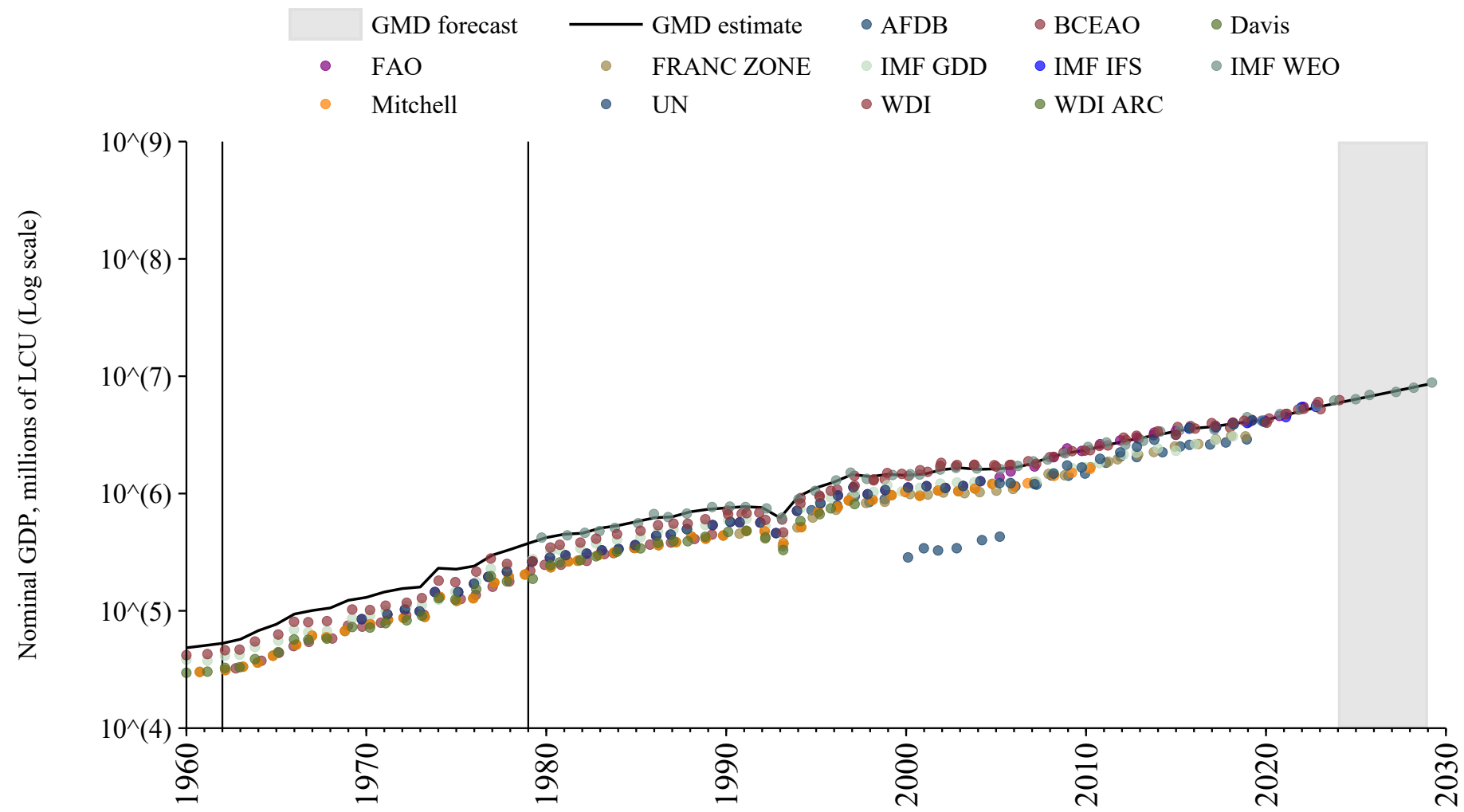

Trinidad and Tobago

| Source | Time span | Notes |
|-------------------------------------|-------------|---|
| Mbaye et al. (2018) | 1950 - 1959 | Spliced using overlapping data in 1960: (ratio = 81%). |
| World Bank (2024) | 1960 - 1979 | Spliced using overlapping data in 1980: (ratio = 101.7%). |
| WEO (2024) | 1980 - 2029 | Baseline source, overlaps with base year 2018 |

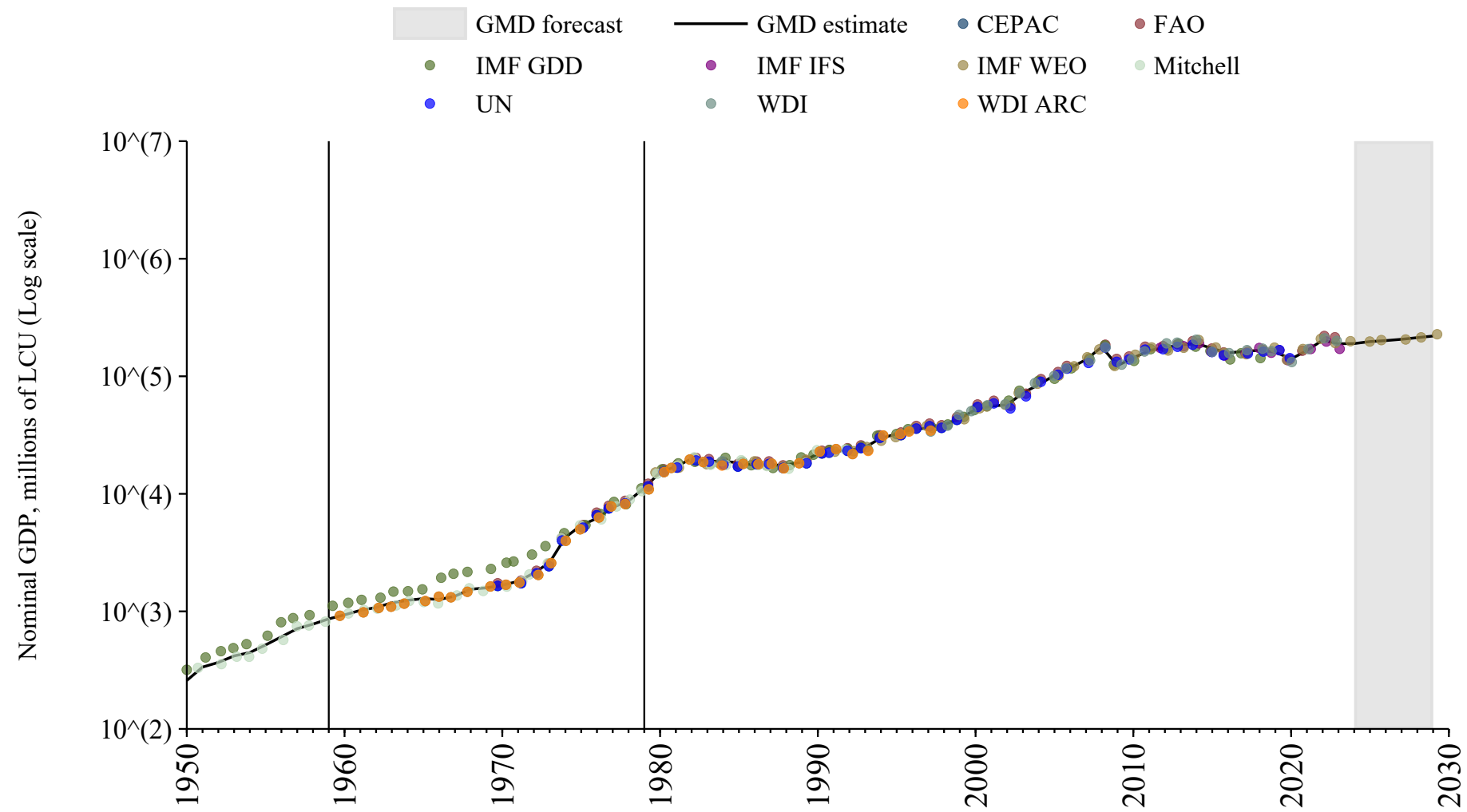

Tunisia

| Source | Time span | Notes |
|-------------------------------------|-------------|---|
| Mbaye et al. (2018) | 1960 - 1960 | Spliced using overlapping data in 1961: (ratio = 94.5%). |
| World Bank (2024) | 1961 - 1979 | Spliced using overlapping data in 1980: (ratio = 109.4%). |
| WEO (2024) | 1980 - 2029 | Baseline source, overlaps with base year 2018 |

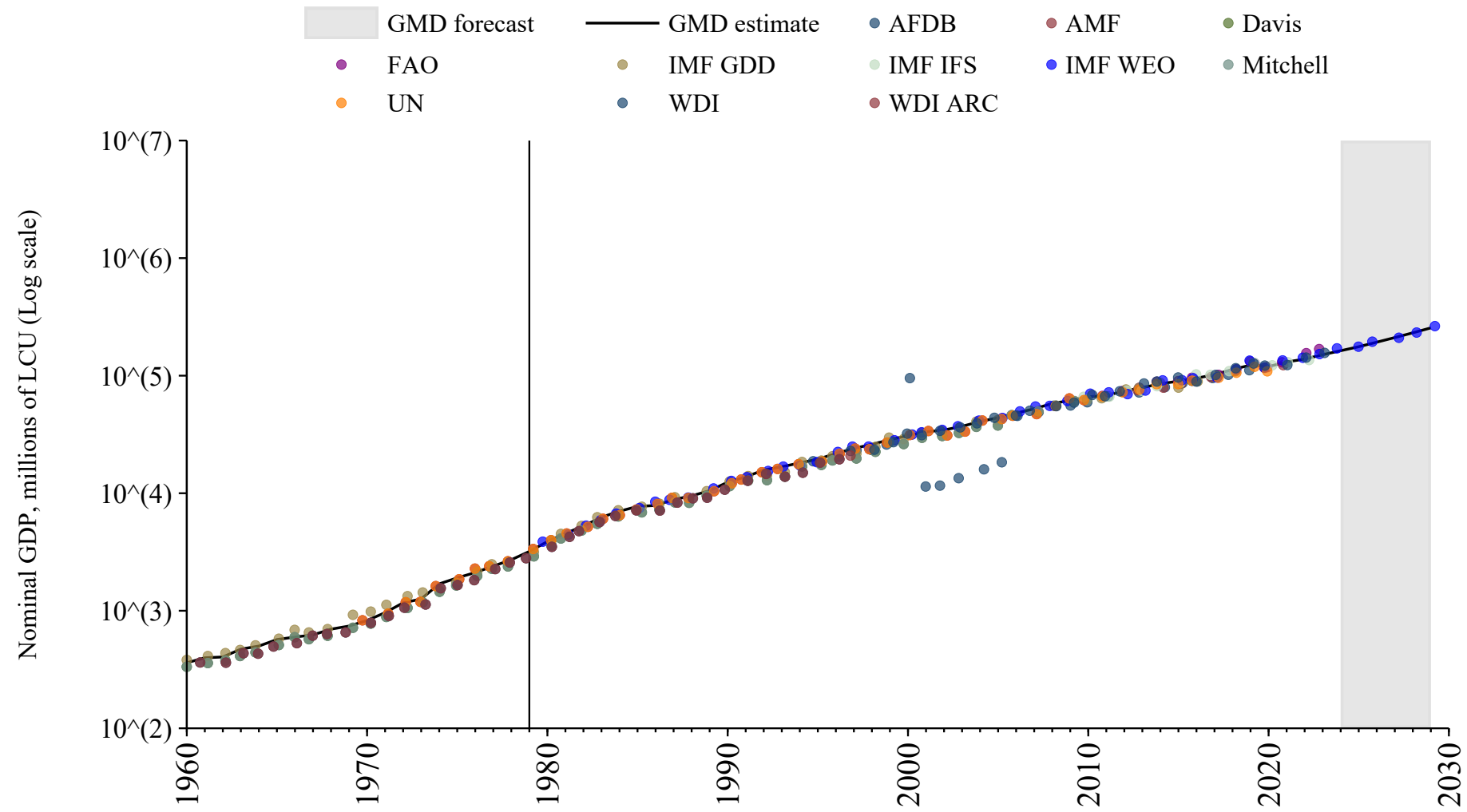

Turkey

| Source | Time span | Notes |
|--|-------------|--|
| National Bank of Serbia (2024) | 1923 - 1947 | Spliced using overlapping data in 1948: (ratio = 69.8%). |
| Mbaye et al. (2018) | 1948 - 1959 | Spliced using overlapping data in 1960: (ratio = 83.6%). |
| OECD Economic Outlook (2024) | 1960 - 1979 | Spliced using overlapping data in 1980: (ratio = 97.1%). |
| WEO (2024) | 1980 - 2029 | Baseline source, overlaps with base year 2018 |

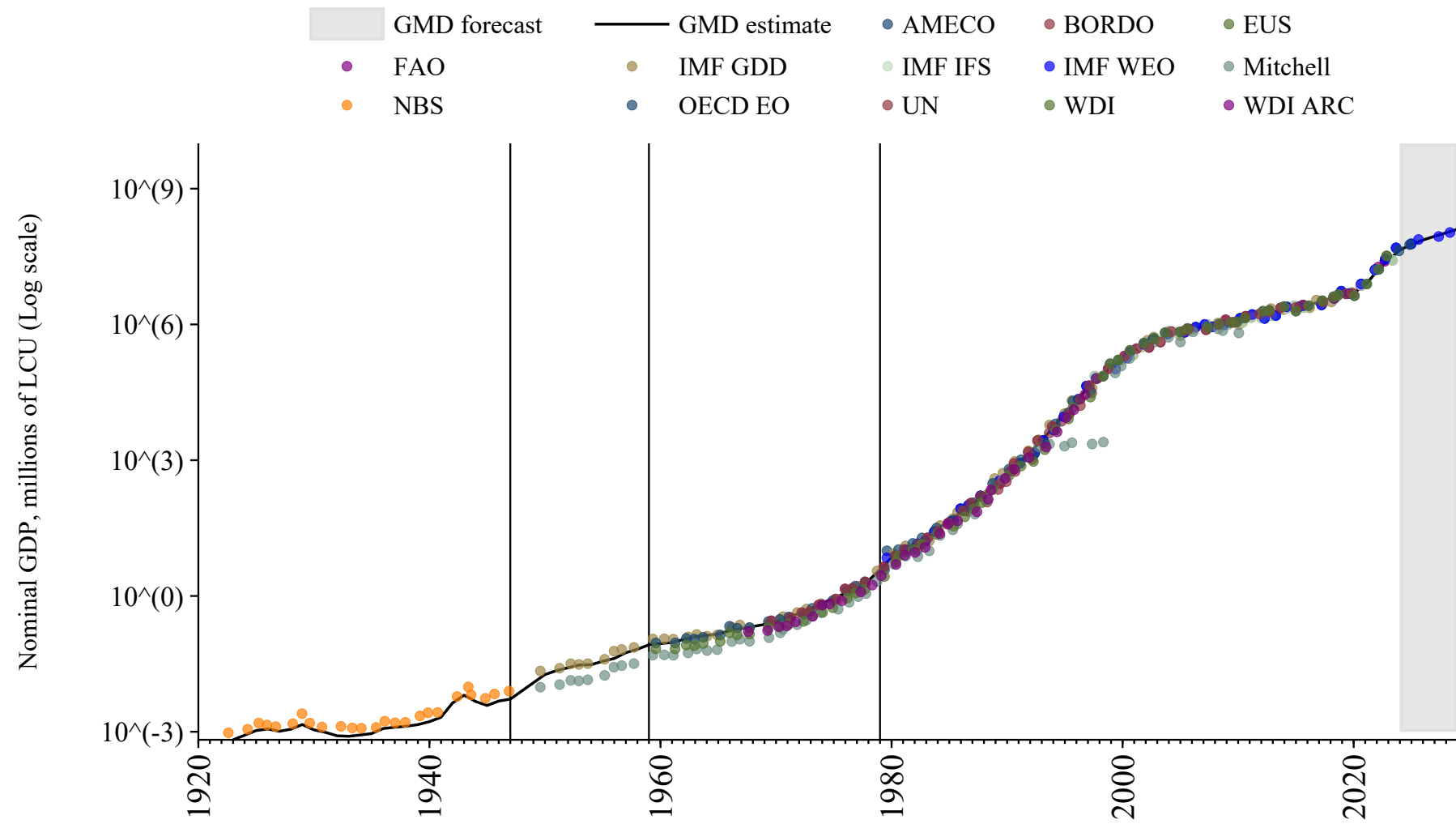

Turkmenistan

| Source | Time span | Notes |
|-----------------------------------|-------------|---|
| World Bank (2024) | 1987 - 1992 | Spliced using overlapping data in 1993: (ratio = 149.7%). |
| WEO (2024) | 1993 - 2029 | Baseline source, overlaps with base year 2018 |

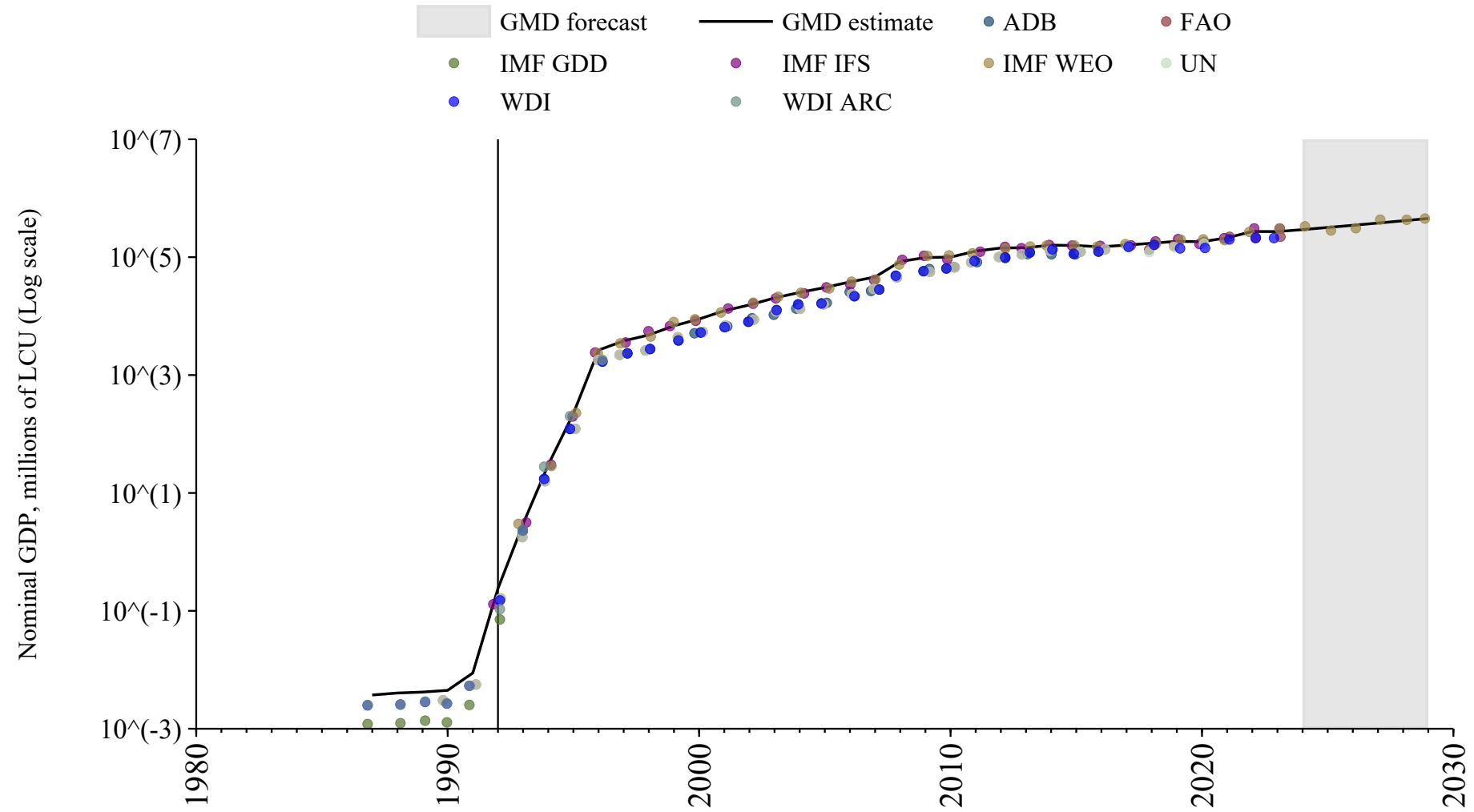

Uganda

| Source | Time span | Notes |
|-------------------------------------|-------------|---|
| Mbaye et al. (2018) | 1950 - 1959 | Spliced using overlapping data in 1960: (ratio = 179.5%). |
| World Bank (2024) | 1960 - 1979 | Spliced using overlapping data in 1980: (ratio = 180.5%). |
| WEO (2024) | 1980 - 2029 | Baseline source, overlaps with base year 2018 |

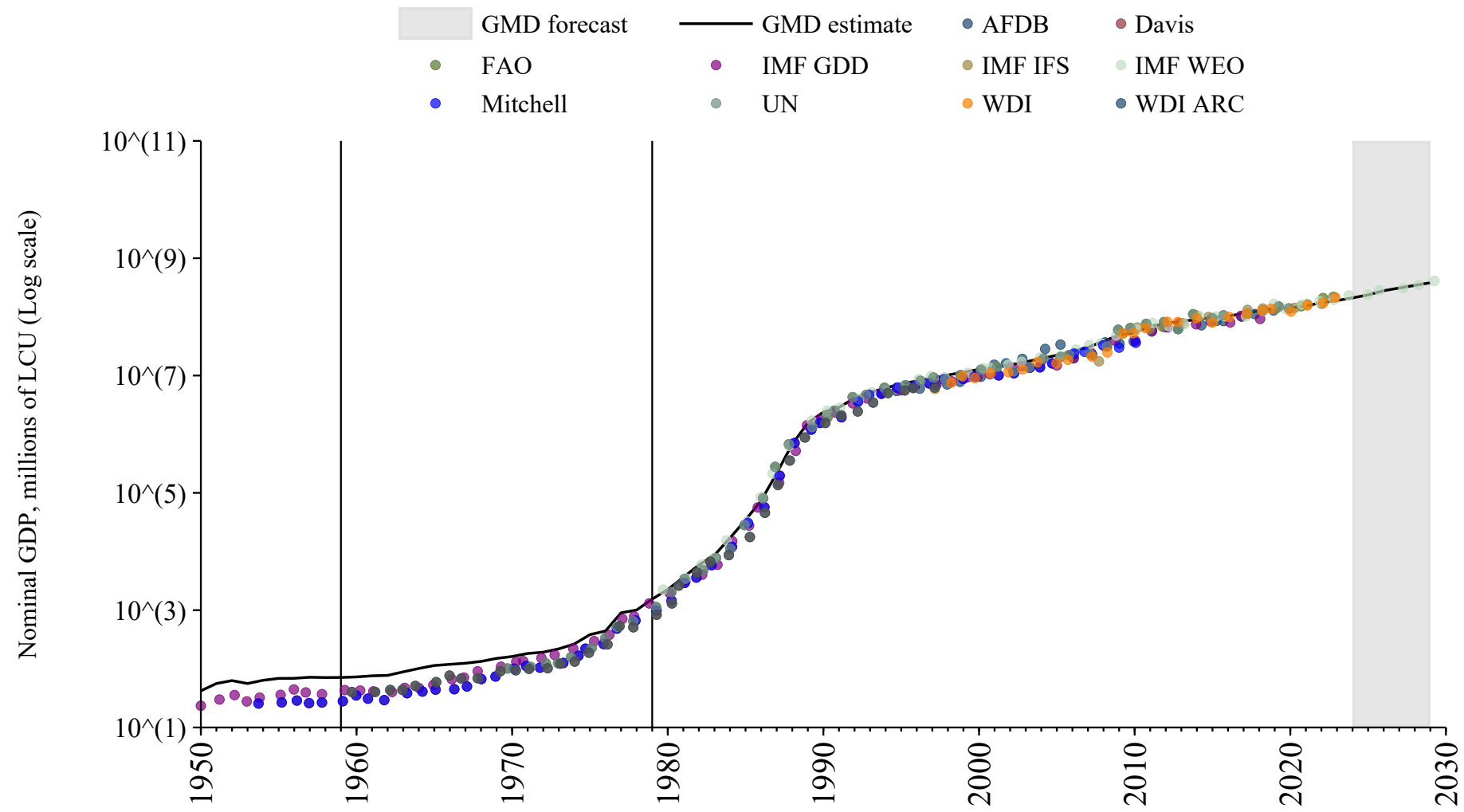

Ukraine

| Source | Time span | Notes |
|--|-------------|---|
| World Bank (Archives) (1999) | 1960 - 1964 | Spliced using overlapping data in 1965: (ratio = 103.3%). |
| World Bank (2024) | 1965 - 1991 | Spliced using overlapping data in 1992: (ratio = 103.3%). |
| WEO (2024) | 1992 - 2029 | Baseline source, overlaps with base year 2018 |

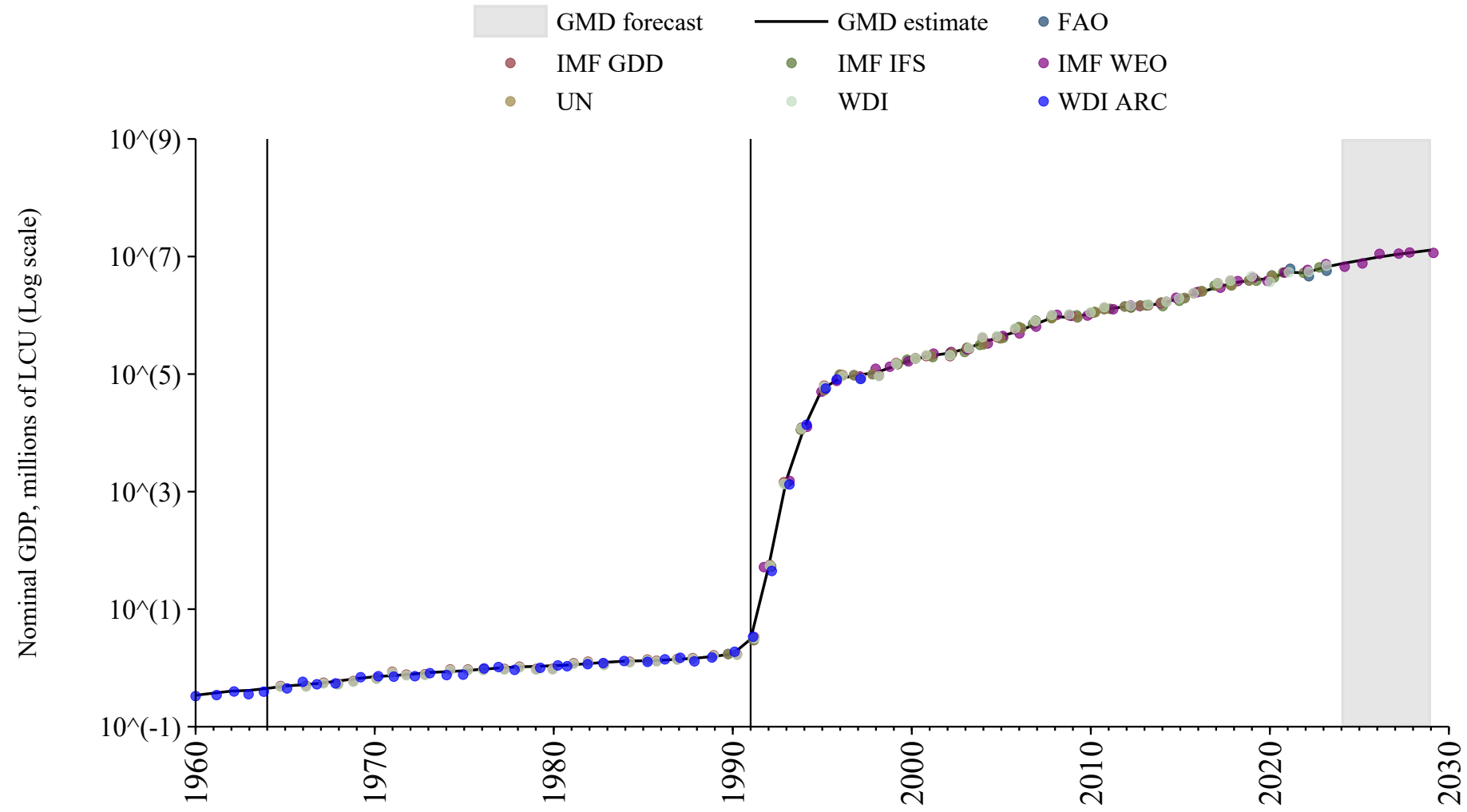

United Arab Emirates

| Source | Time span | Notes |
|-------------------------------------|-------------|--|
| Mbaye et al. (2018) | 1962 - 1969 | Spliced using overlapping data in 1970: (ratio = 74.6%). |
| World Bank (2024) | 1970 - 1979 | Spliced using overlapping data in 1980: (ratio = 95.7%). |
| WEO (2024) | 1980 - 2029 | Baseline source, overlaps with base year 2018 |

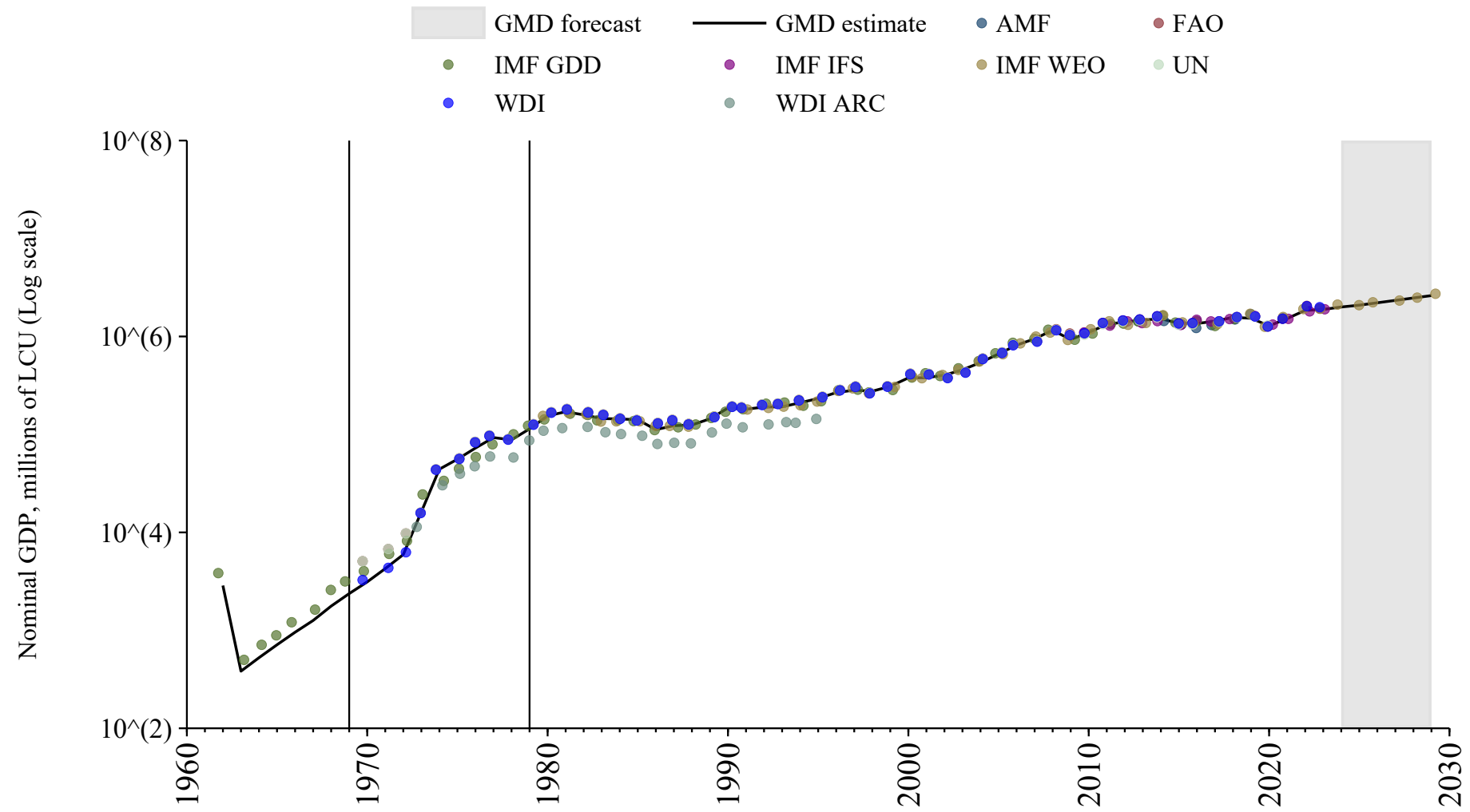

United Kingdom

| Source | Time span | Notes |
|---|-------------|--|
| Thomas and Dimsdale (2017) | 1086 - 1699 | Spliced using overlapping data in 1700: (ratio = 99%). |
| Officer and Williamson (2024) | 1700 - 1959 | Spliced using overlapping data in 1960 |
| OECD Economic Outlook (2024) | 1960 - 1979 | Spliced using overlapping data in 1980 |
| WEO (2024) | 1980 - 2029 | Baseline source, overlaps with base year 2018 |

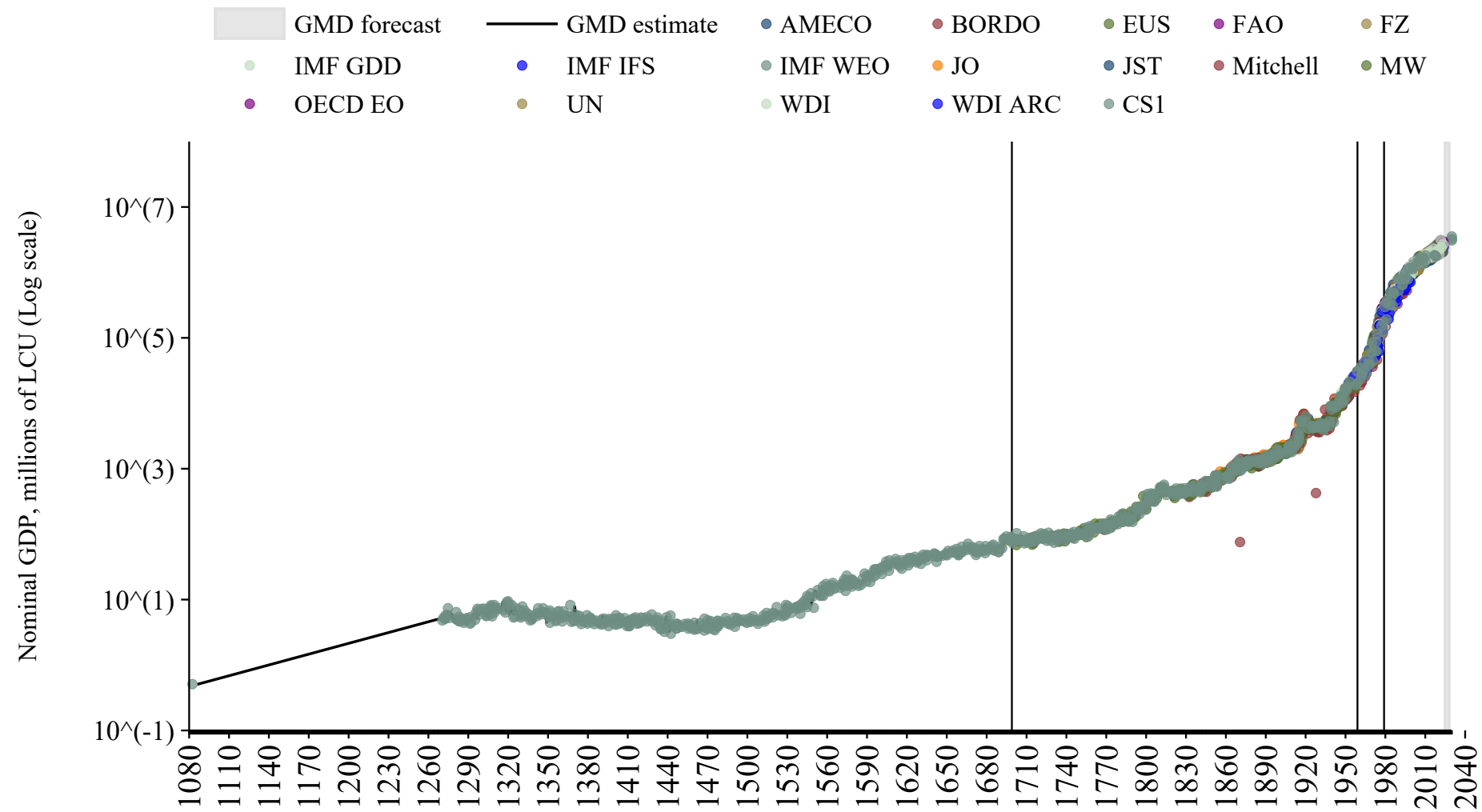

United States

| Source | Time span | Notes |
|---|-------------|---|
| Mitchell (2013) | 1789 - 1789 | Spliced using overlapping data in 1790: (ratio = 102.6%). |
| Officer and Williamson (2024) | 1790 - 1959 | Spliced using overlapping data in 1960 |
| OECD Economic Outlook (2024) | 1960 - 1979 | Spliced using overlapping data in 1980 |
| WEO (2024) | 1980 - 2029 | Baseline source, overlaps with base year 2018 |

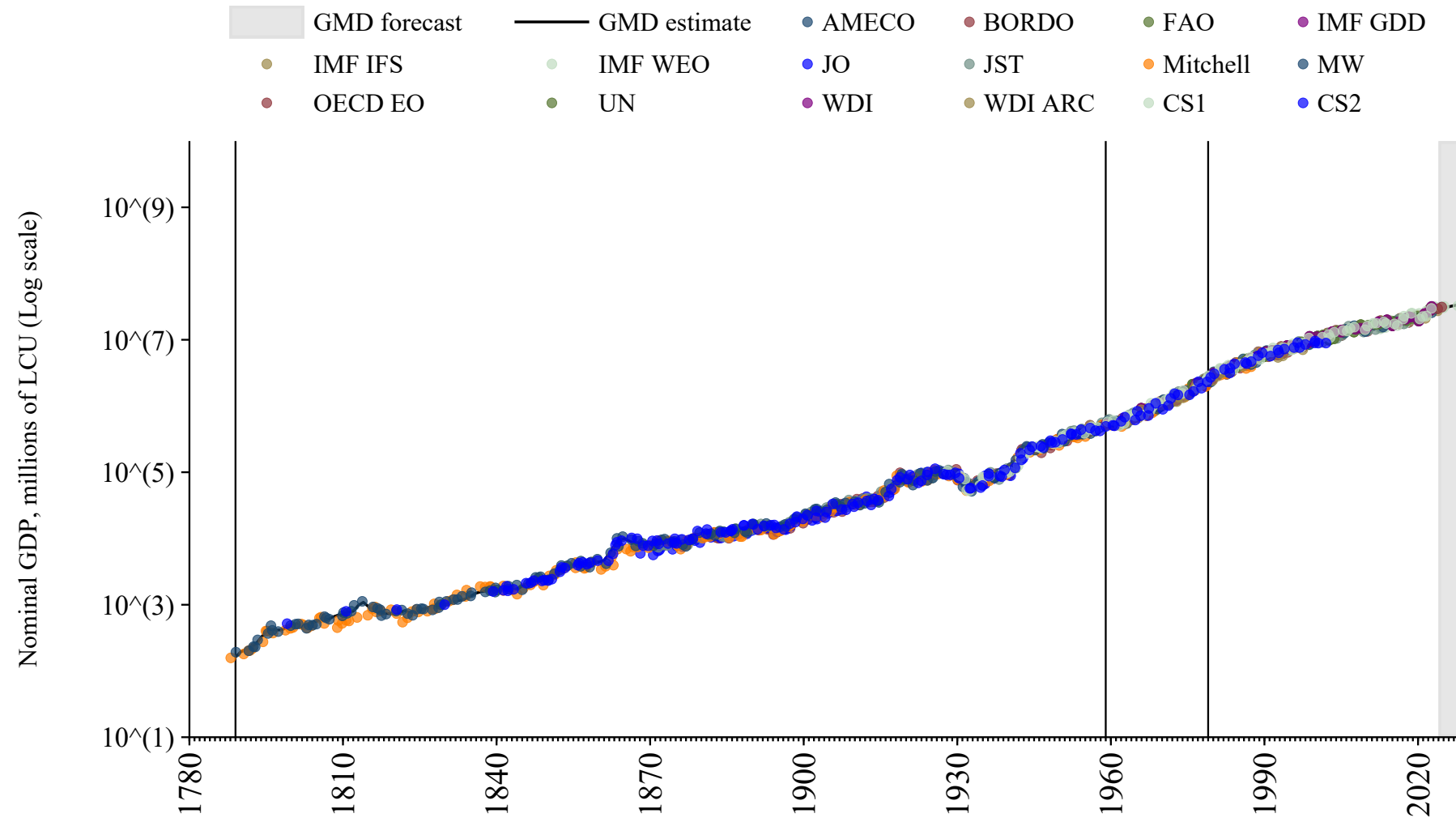

Uruguay

| Source | Time span | Notes |
|---|-------------|---|
| University of California Davis (2024) | 1870 - 1949 | Spliced using overlapping data in 1950: (ratio = 123.9%). |
| Mbaye et al. (2018) | 1950 - 1959 | Spliced using overlapping data in 1960: (ratio = 89.2%). |
| World Bank (2024) | 1960 - 1979 | Spliced using overlapping data in 1980: (ratio = 120.4%). |
| WEO (2024) | 1980 - 2029 | Baseline source, overlaps with base year 2018 |

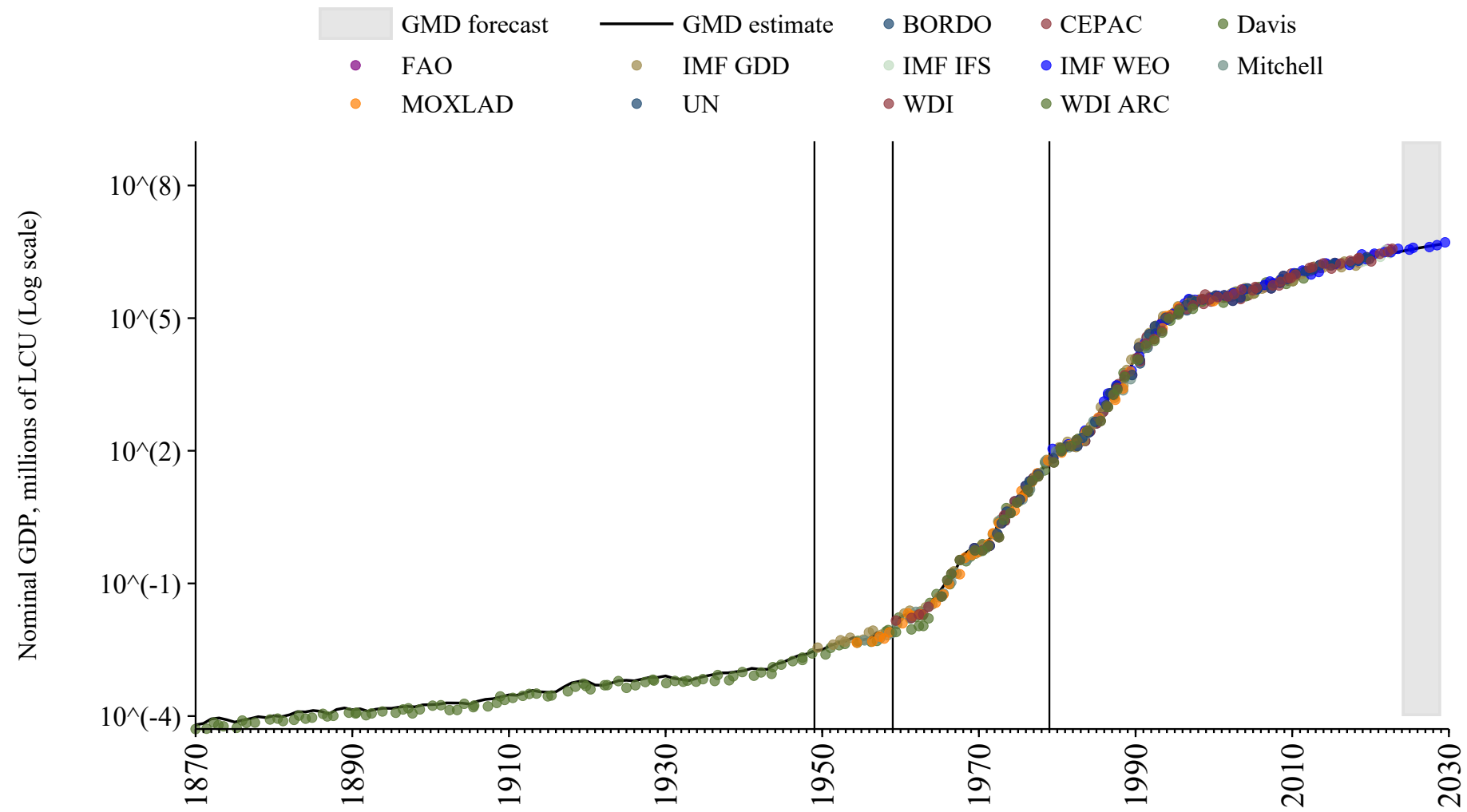

Uzbekistan

| Source | Time span | Notes |
|-----------------------------------|-------------|---|
| World Bank (2024) | 1987 - 1991 | Spliced using overlapping data in 1992: (ratio = 125.3%). |
| WEO (2024) | 1992 - 2029 | Baseline source, overlaps with base year 2018 |

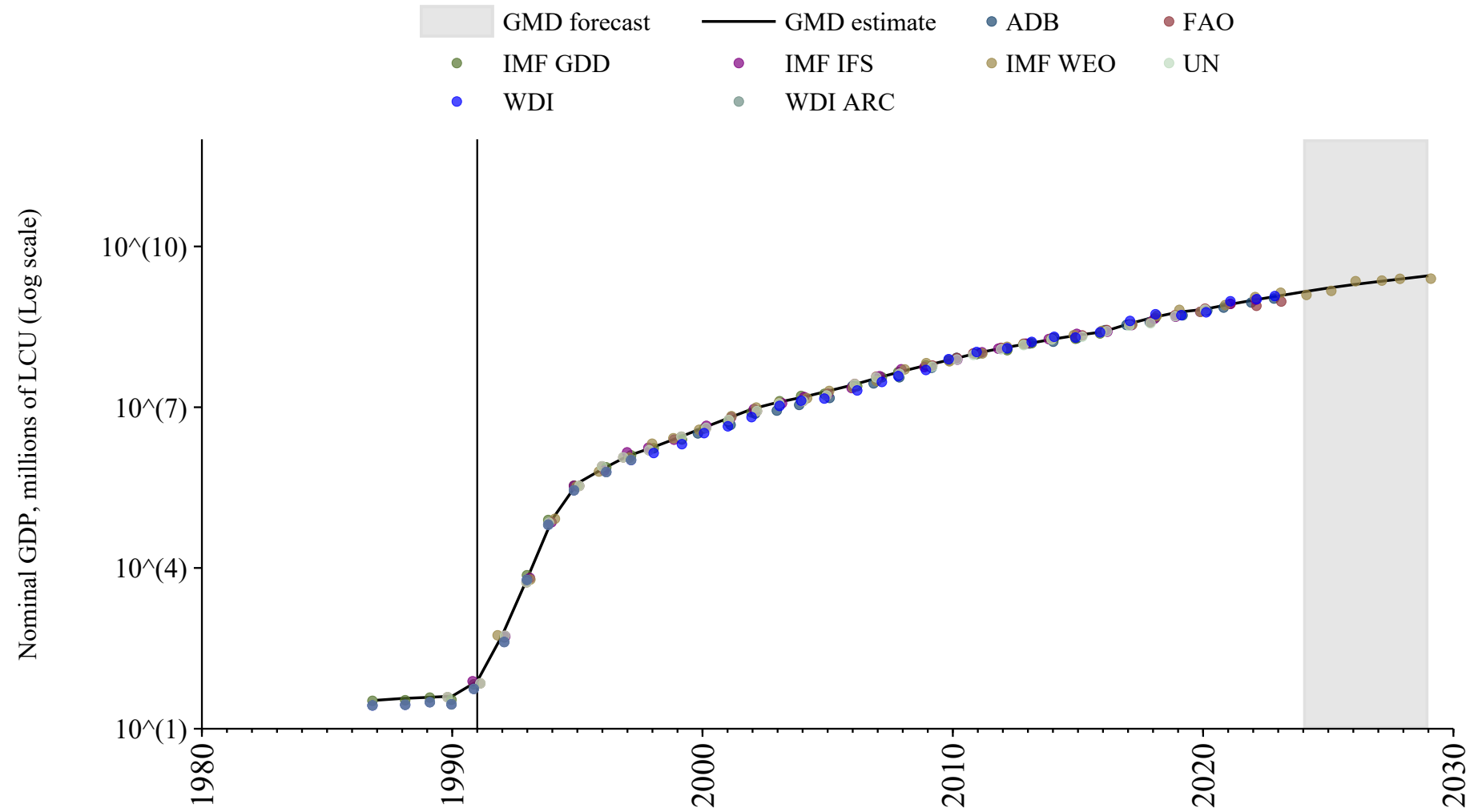

Venezuela

| Source | Time span | Notes |
|--|-------------|---|
| Bértola and Rey (2018) | 1920 - 1949 | Spliced using overlapping data in 1950: (ratio = 233.7%). |
| Mbaye et al. (2018) | 1950 - 1959 | Spliced using overlapping data in 1960: (ratio = 140.7%). |
| World Bank (2024) | 1960 - 2014 | Spliced using overlapping data in 2015: (ratio = 220.1%). |
| United Nations (2024) | 2015 - 2017 | Spliced using overlapping data in 2018: (ratio = 220.1%). |
| WEO (2024) | 2018 - 2025 | Baseline source, overlaps with base year 2018 |

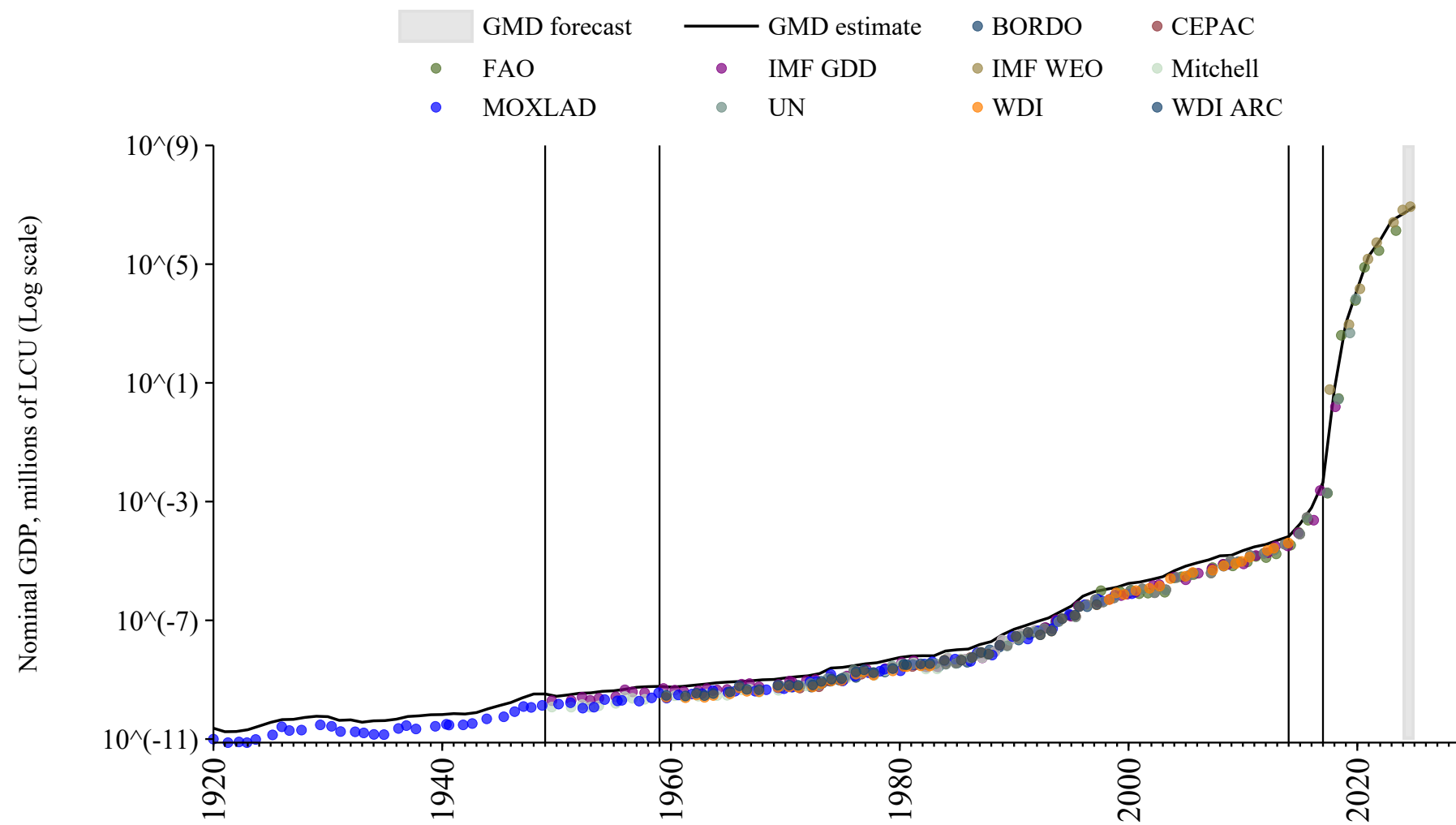

Vietnam

| Source | Time span | Notes |
|---------------------------------------|-------------|--|
| Mbaye et al. (2018) | 1963 - 1969 | Spliced using overlapping data in 1970: (ratio = 127%). |
| United Nations (2024) | 1970 - 1979 | Spliced using overlapping data in 1980: (ratio = 91.8%). |
| WEO (2024) | 1980 - 2029 | Baseline source, overlaps with base year 2018 |

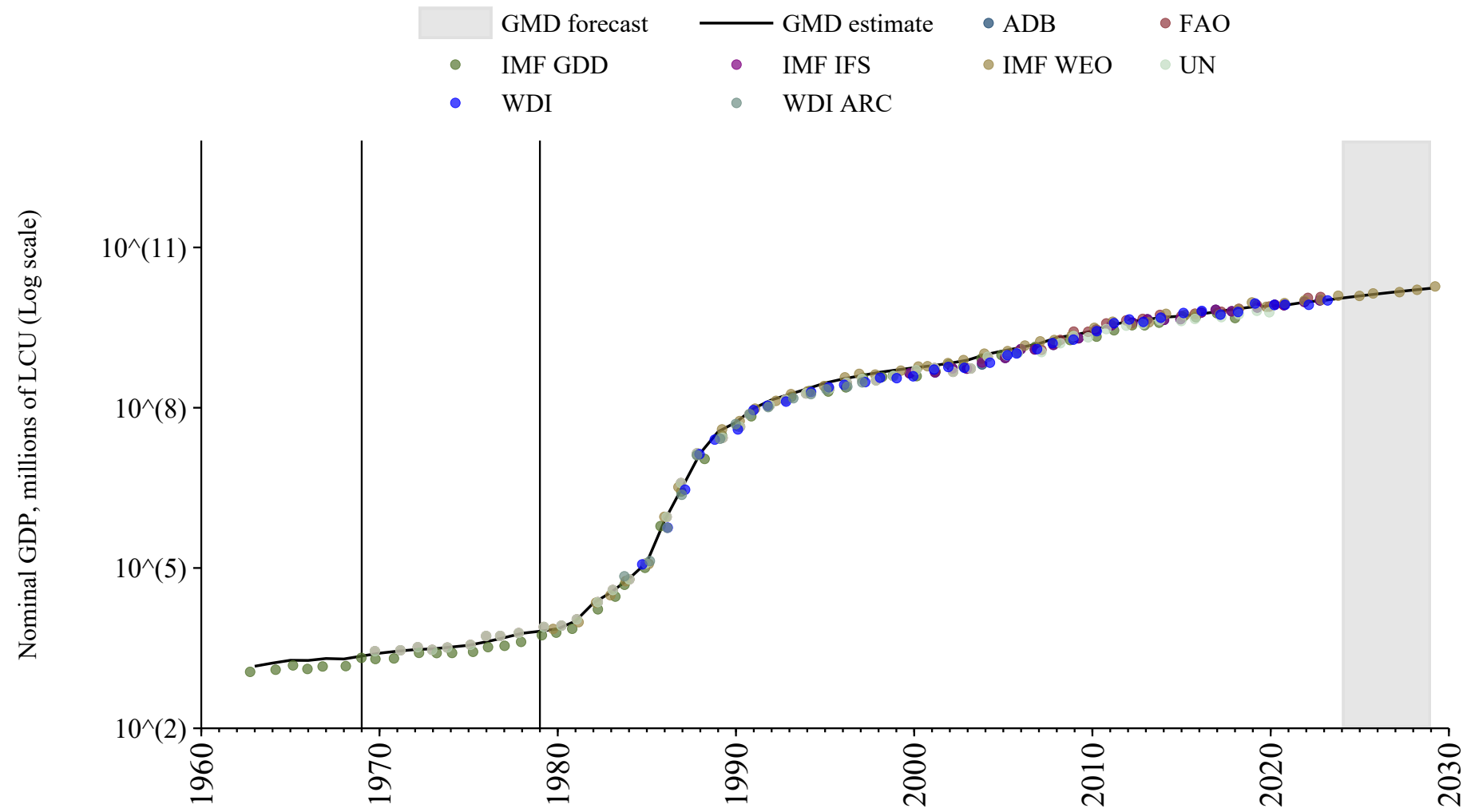

Yemen

| Source | Time span | Notes |
|---------------------------------------|-------------|--|
| FAO (2024) | 1970 - 1988 | Spliced using overlapping data in 1989: (ratio = 99.9%). |
| United Nations (2024) | 1989 - 1989 | Spliced using overlapping data in 1990: (ratio = 99.9%). |
| WEO (2024) | 1990 - 2029 | Baseline source, overlaps with base year 2018 |

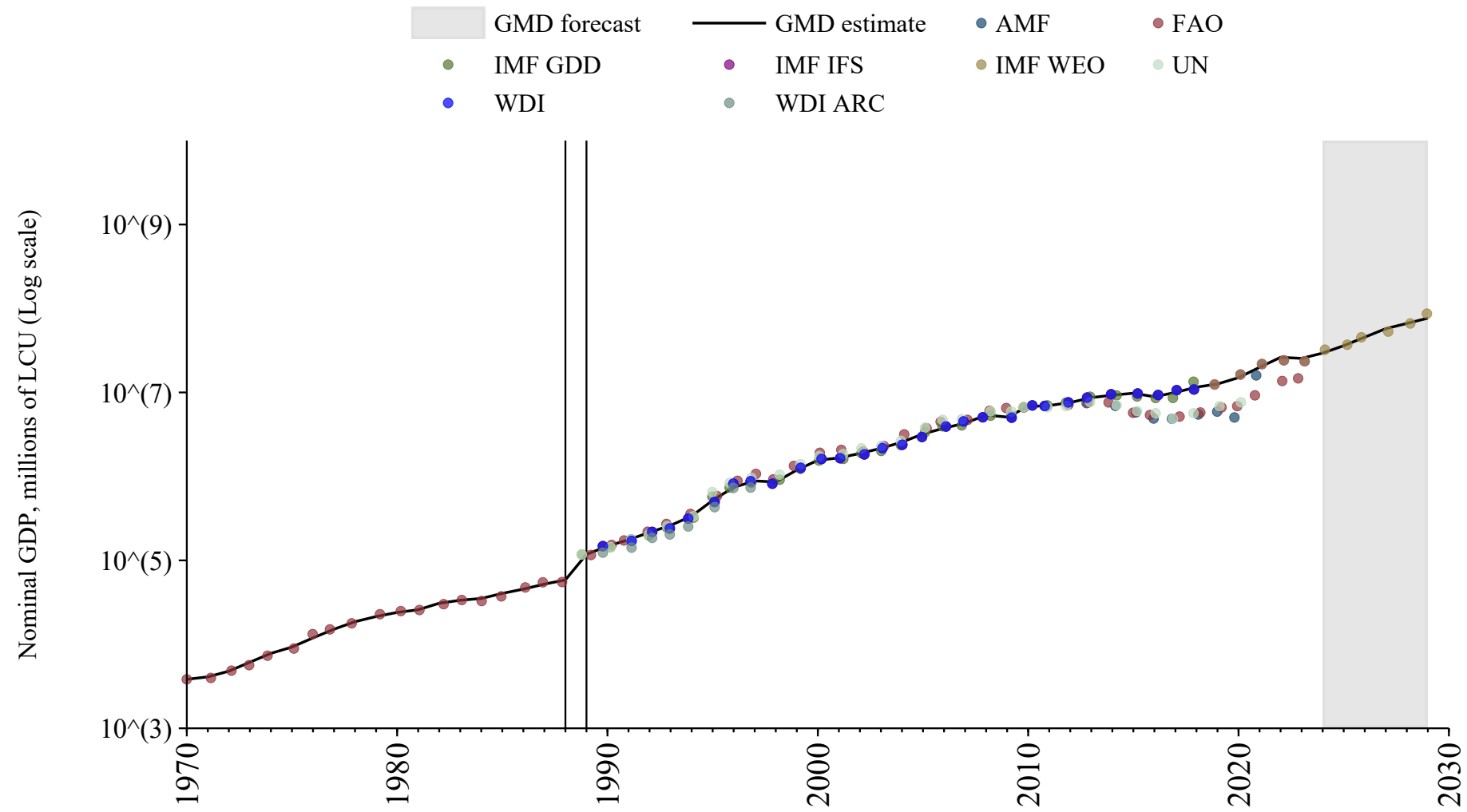

Yugoslavia

| Source | Time span | Notes |
|---------------------------------------|-------------|--|
| United Nations (2024) | 1970 - 1990 | Spliced using overlapping data in 1991 |

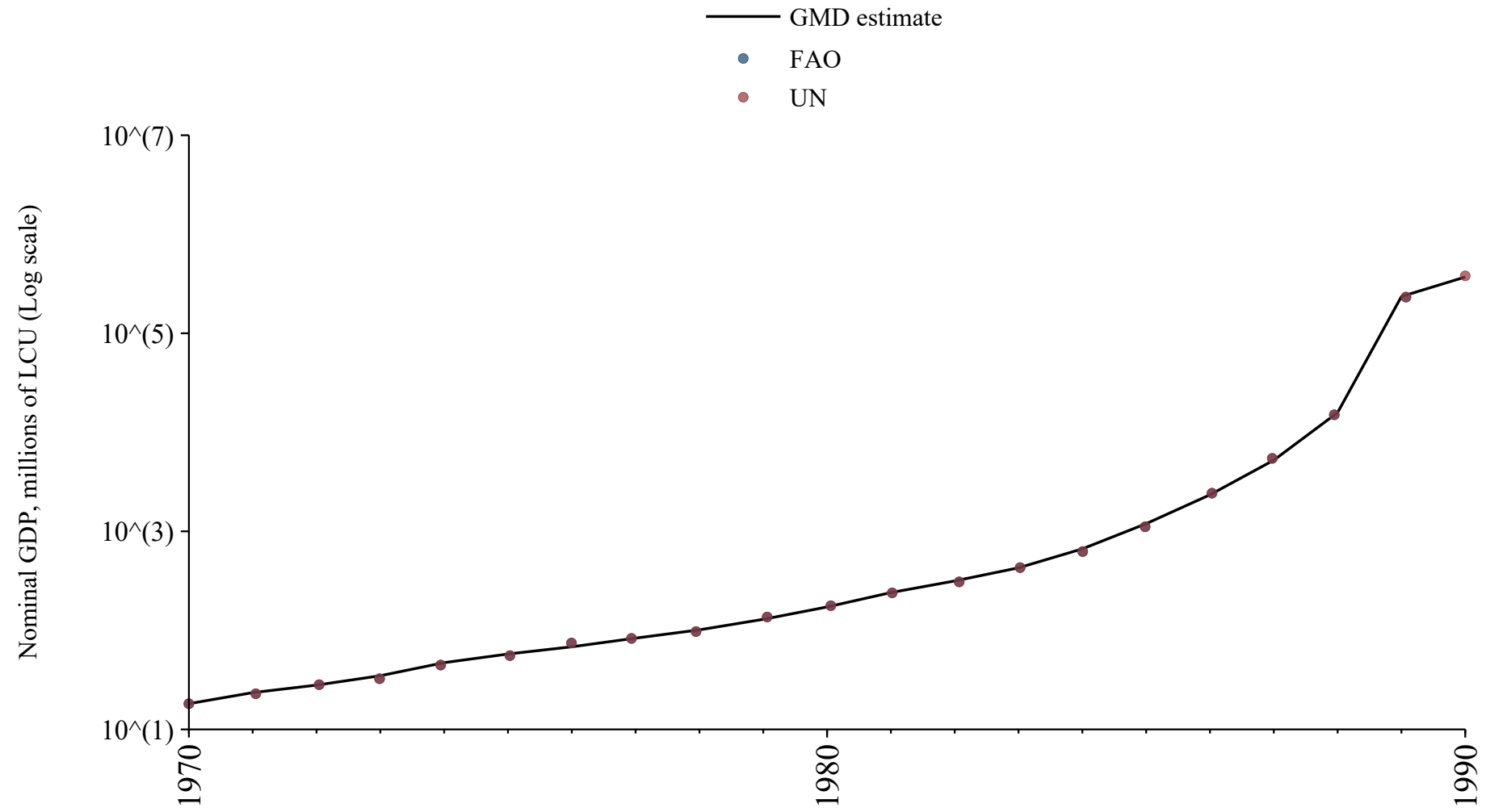

Zambia

| Source | Time span | Notes |
|---|-------------|---|
| University of California Davis (2024) | 1946 - 1954 | Spliced using overlapping data in 1955: (ratio = 112.5%). |
| Mbaye et al. (2018) | 1955 - 1959 | Spliced using overlapping data in 1960: (ratio = 135.7%). |
| World Bank (2024) | 1960 - 1979 | Spliced using overlapping data in 1980: (ratio = 97.9%). |
| WEO (2024) | 1980 - 2029 | Baseline source, overlaps with base year 2018 |

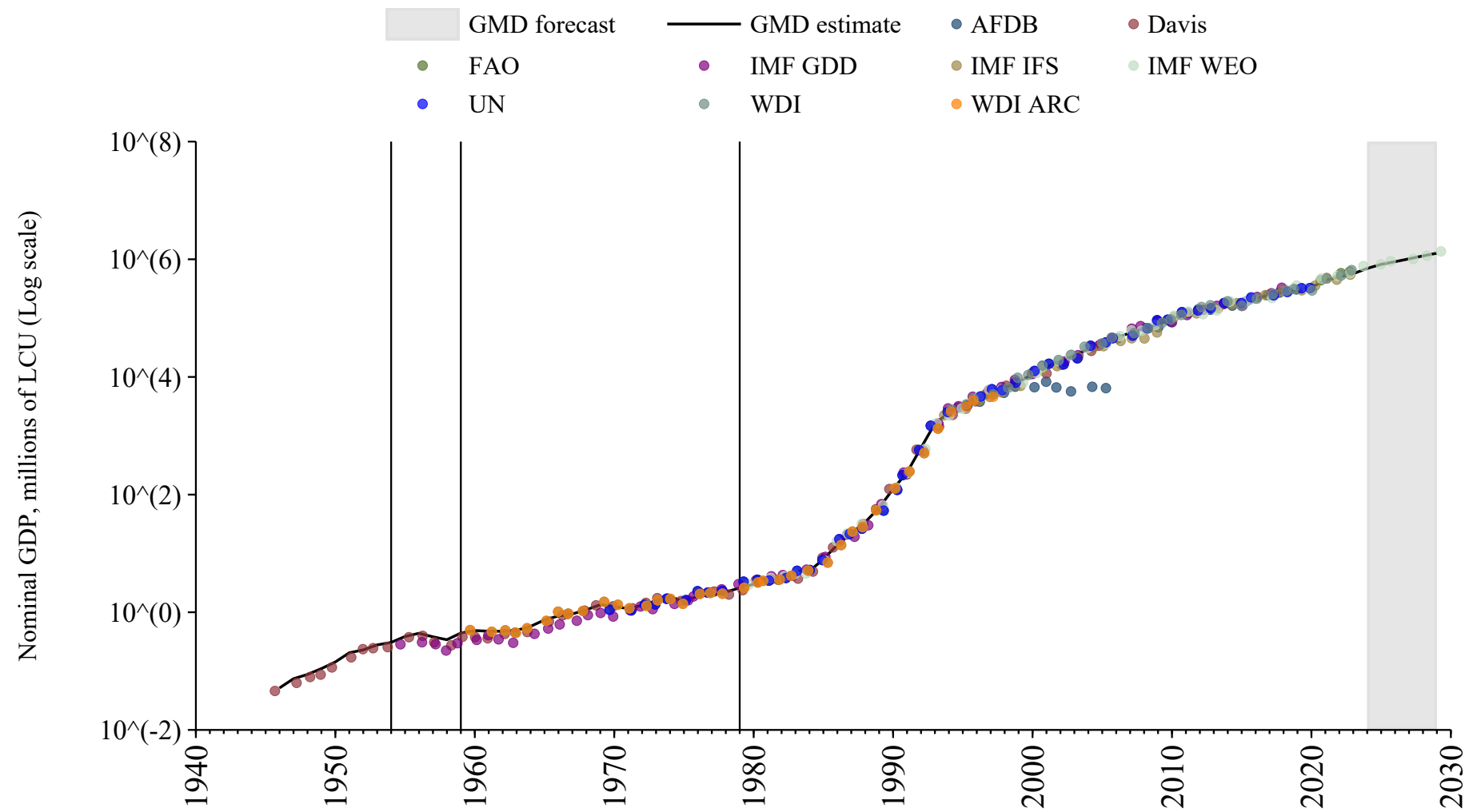

Zimbabwe

| Source | Time span | Notes |
|-----------------------------------|-------------|--|
| Mitchell (2013) | 1924 - 1959 | Spliced using overlapping data in 1960: (ratio = .1%). |
| World Bank (2024) | 1960 - 2007 | Spliced using overlapping data in 2008: (ratio = .1%). |
| Bank (2024) | 2008 - 2009 | Spliced using overlapping data in 2010: (ratio = .1%). |
| WEO (2024) | 2010 - 2029 | Baseline source, overlaps with base year 2018 |

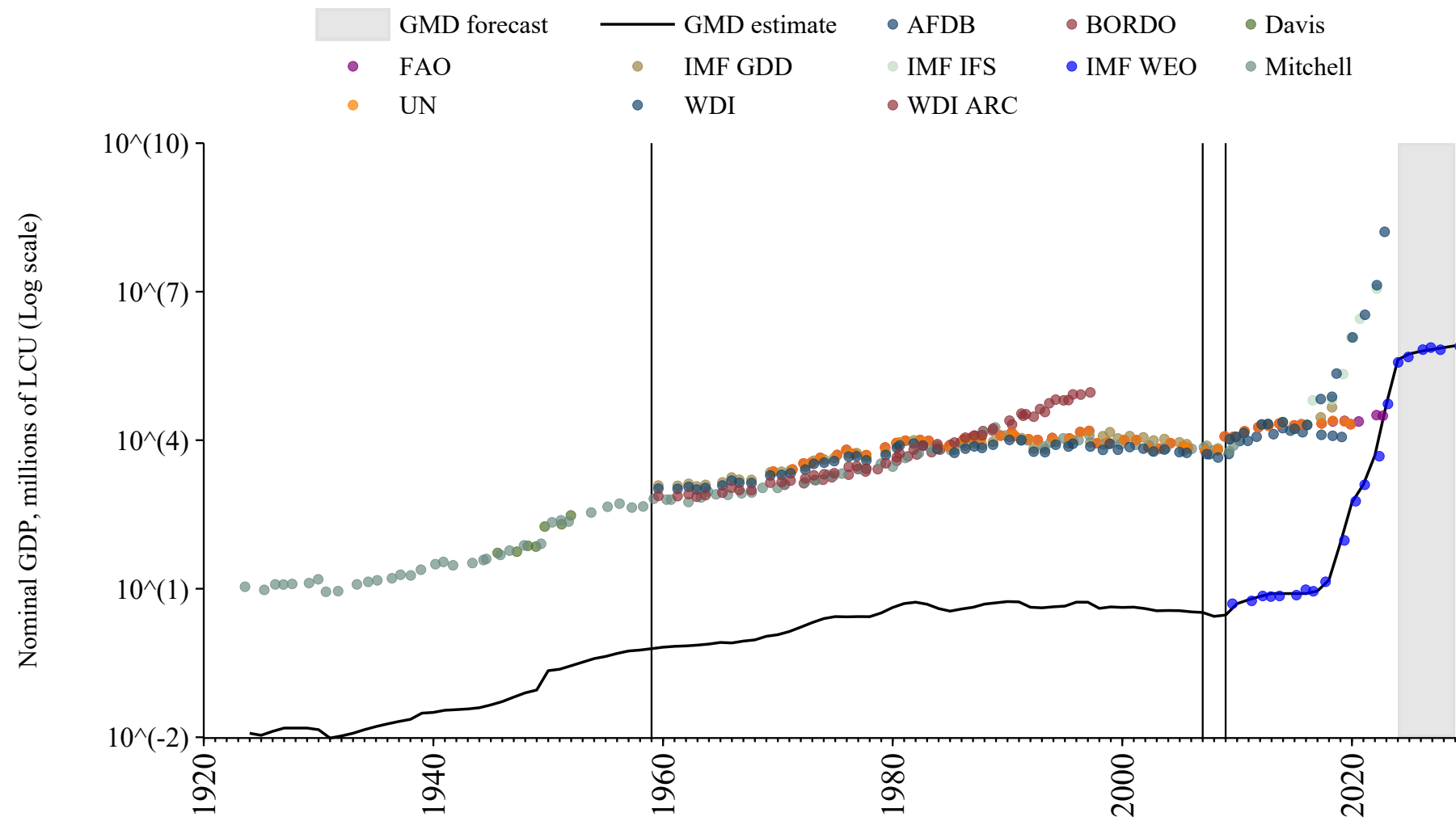

American Samoa

| Source | Time span | Notes |
|-----------------------------------|-------------|---|
| World Bank (2024) | 2002 - 2022 | Baseline source, overlaps with base year 2018 |

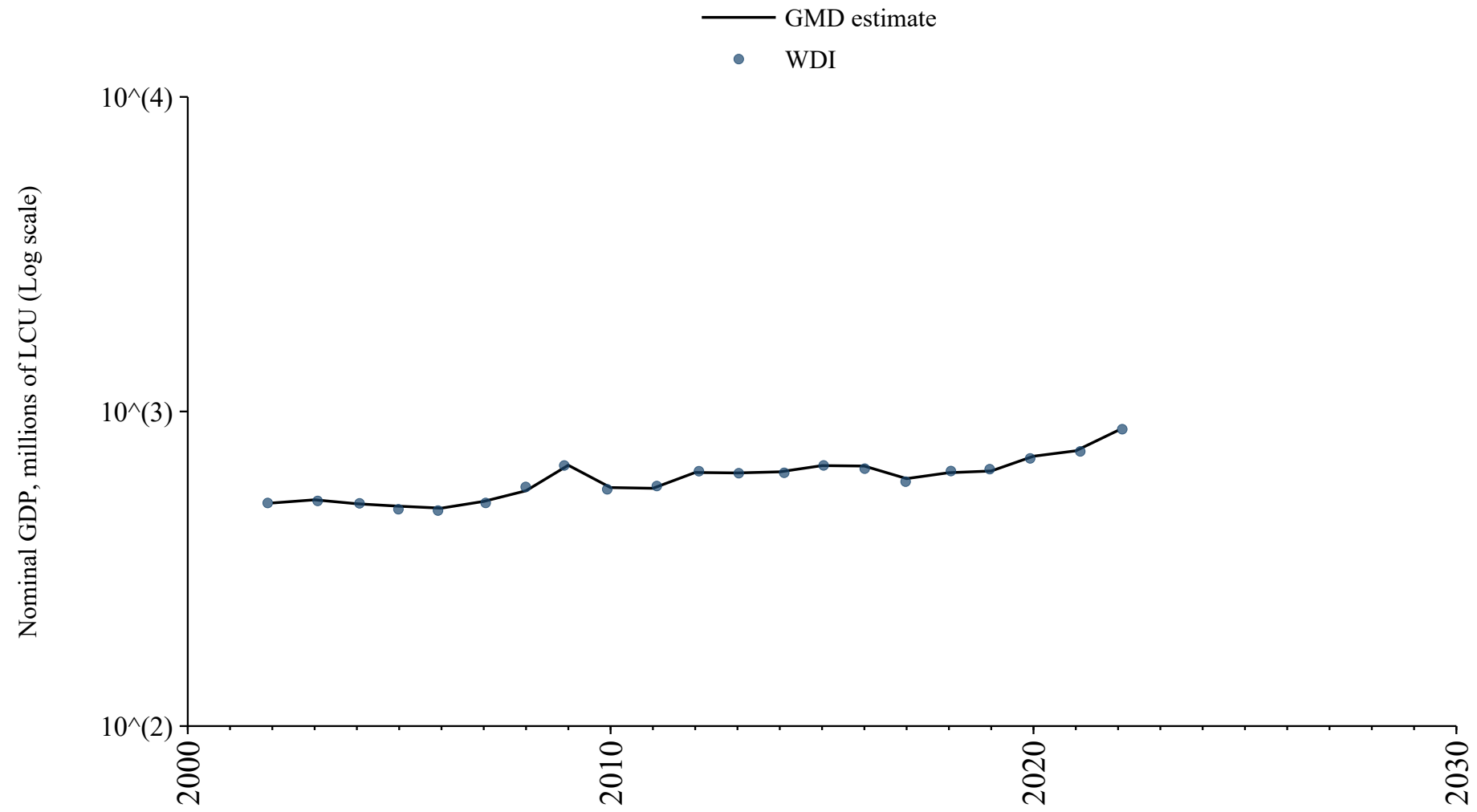

Andorra

| Source | Time span | Notes |
|-----------------------------------|-------------|---|
| World Bank (2024) | 1970 - 1999 | Spliced using overlapping data in 2000 |
| WEO (2024) | 2000 - 2029 | Baseline source, overlaps with base year 2018 |

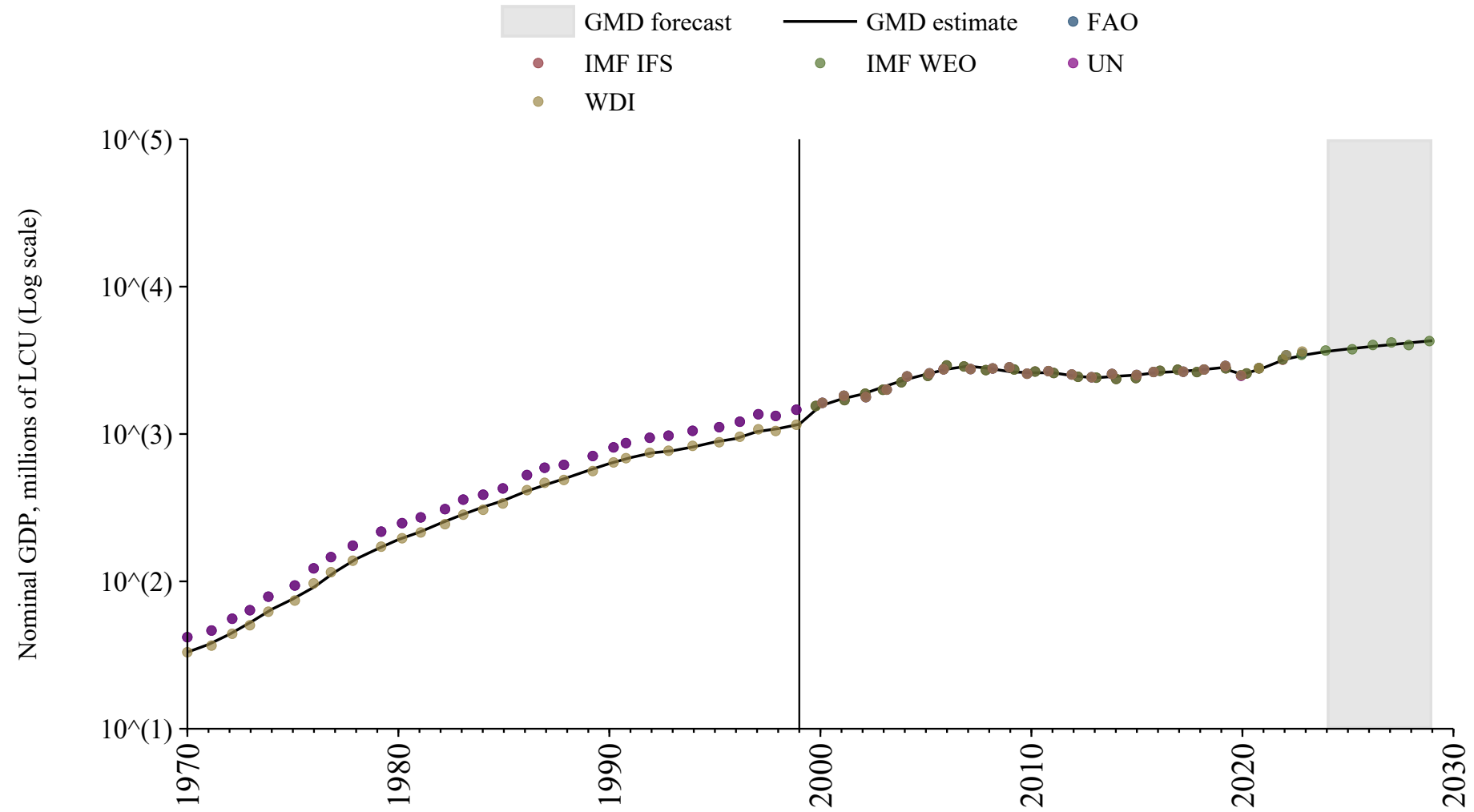

Anguilla

| Source | Time span | Notes |
|--|-------------|---|
| United Nations (2024) | 1970 - 2020 | Baseline source, overlaps with base year 2018 |
| International Monetary Fund (2024) | 2021 - 2023 | Spliced using overlapping data in 2024 |

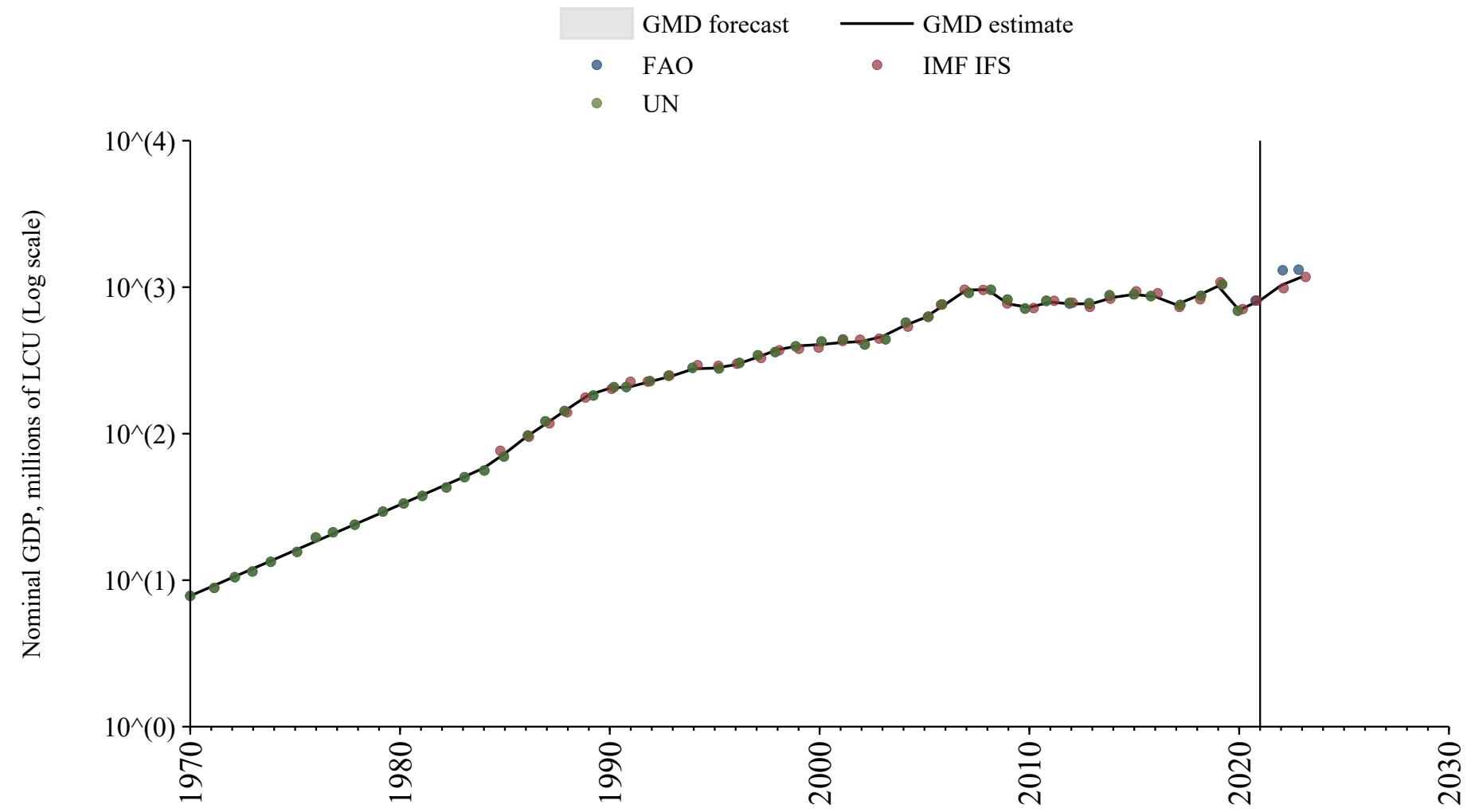

Antigua and Barbuda

| Source | Time span | Notes |
|--|-------------|---|
| International Monetary Fund (2024) | 1963 - 1969 | Spliced using overlapping data in 1970: (ratio = 345.8%). |
| United Nations (2024) | 1970 - 1976 | Spliced using overlapping data in 1977: (ratio = 96%). |
| World Bank (2024) | 1977 - 1979 | Spliced using overlapping data in 1980: (ratio = 100.1%). |
| WEO (2024) | 1980 - 2029 | Baseline source, overlaps with base year 2018 |

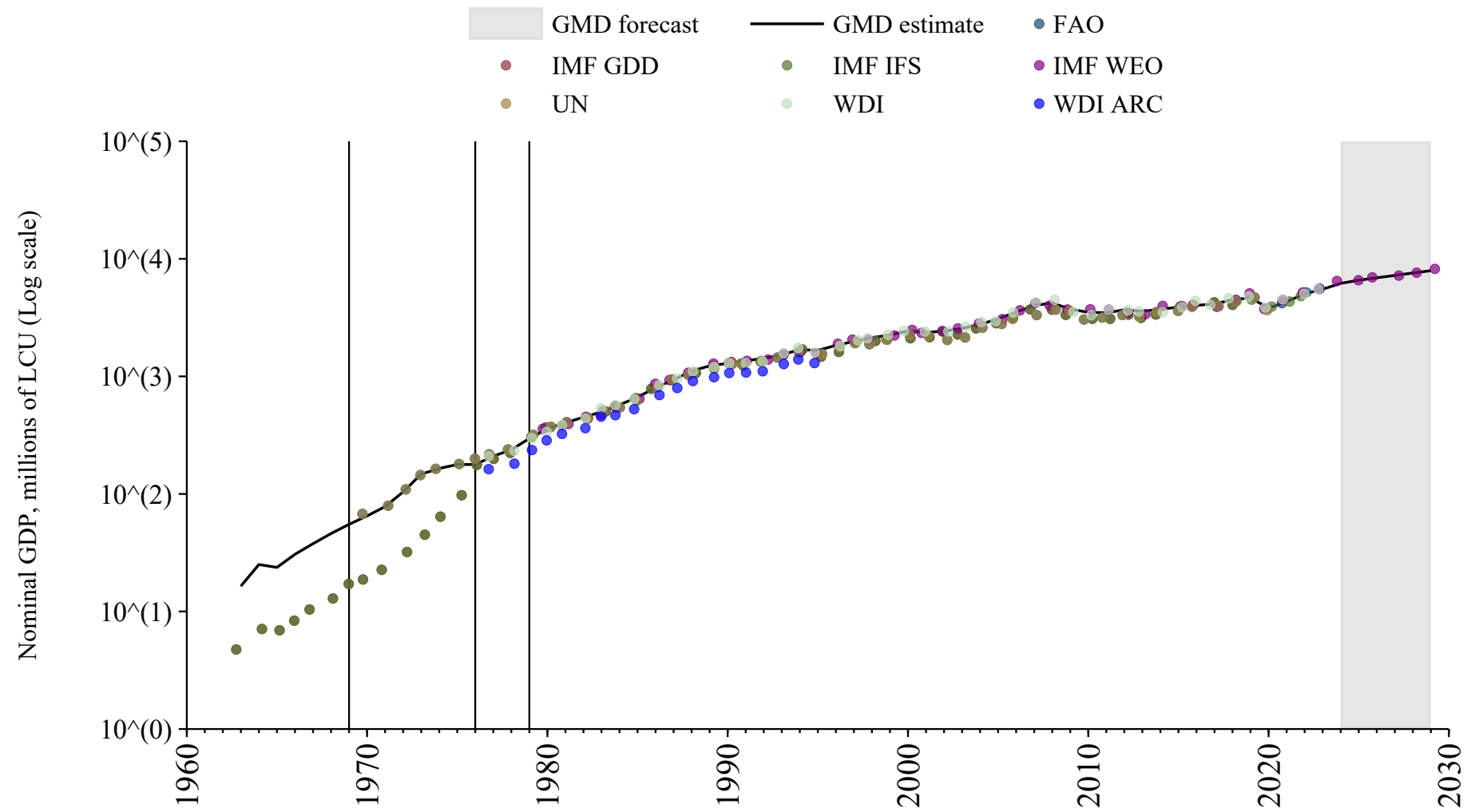

Aruba

| Source | Time span | Notes |
|---------------------------------------|-------------|--|
| United Nations (2024) | 1970 - 1985 | Spliced using overlapping data in 1986: (ratio = 89.4%). |
| WEO (2024) | 1986 - 2029 | Baseline source, overlaps with base year 2018 |

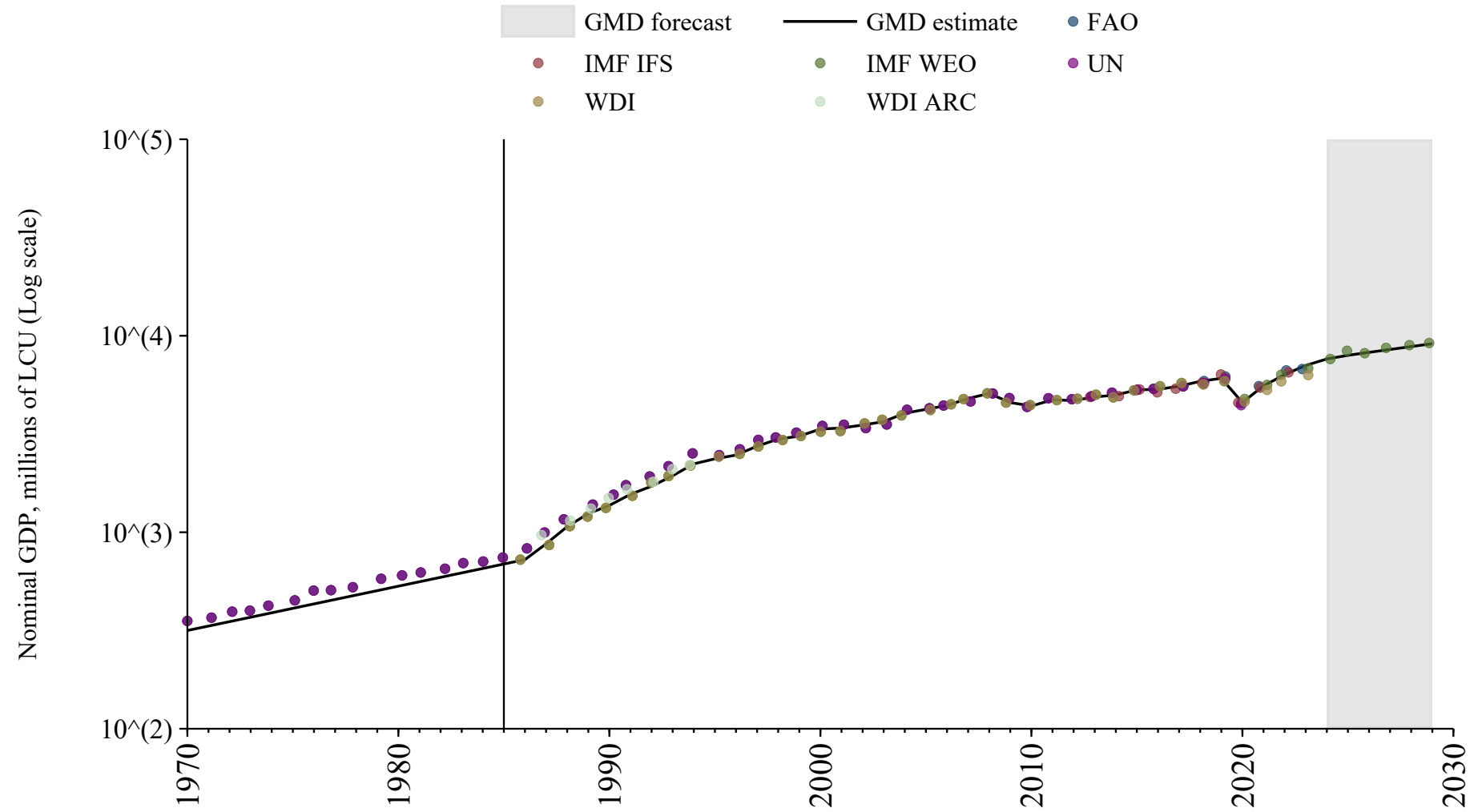

British Virgin Islands

| Source | Time span | Notes |
|---------------------------------------|-------------|---|
| United Nations (2024) | 1970 - 2020 | Baseline source, overlaps with base year 2018 |
| FAO (2024) | 2021 - 2023 | Spliced using overlapping data in 2024: (ratio = 104.4%). |

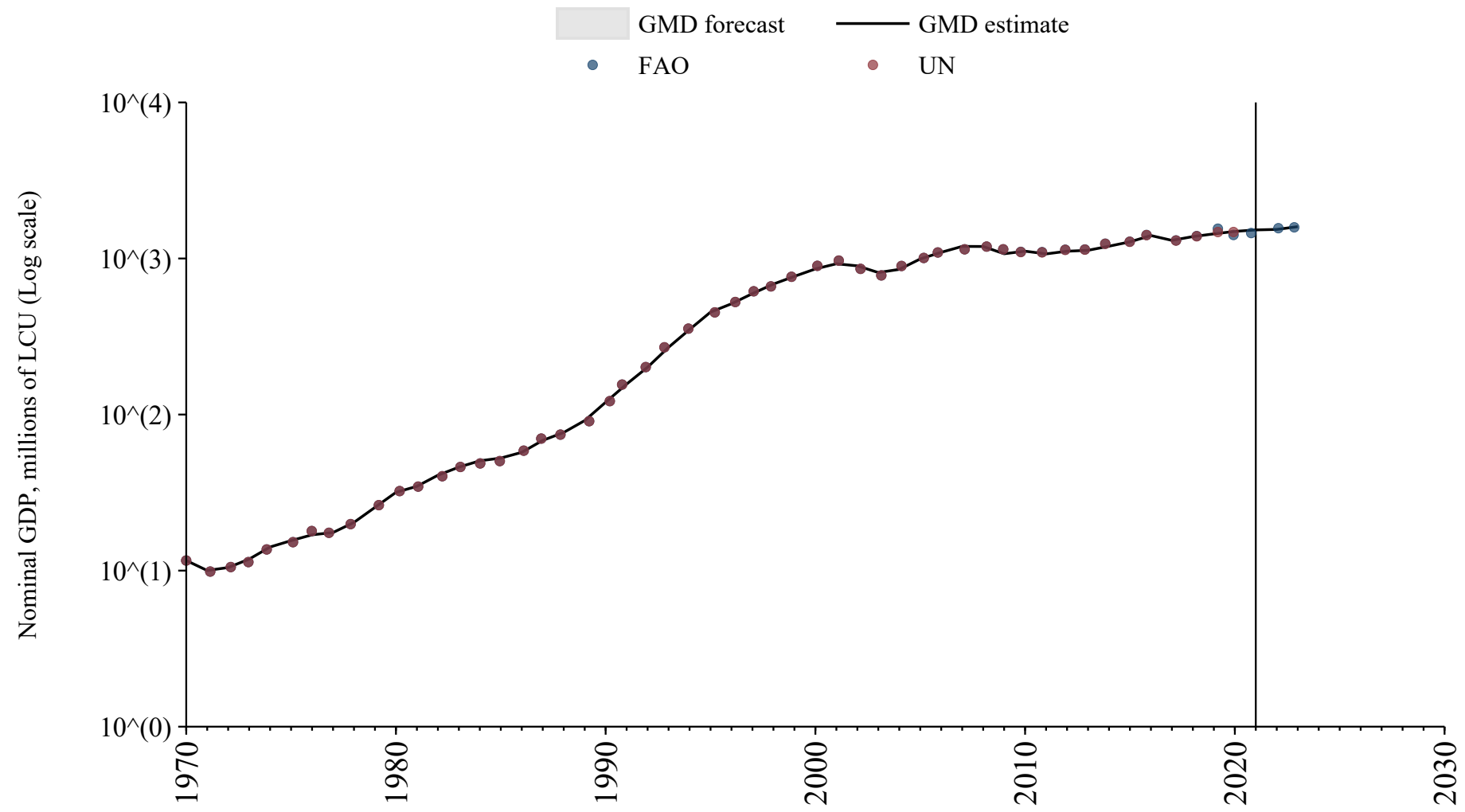

Cayman Islands

| Source | Time span | Notes |
|---------------------------------------|-------------|--|
| United Nations (2024) | 1970 - 2005 | Spliced using overlapping data in 2006: (ratio = 99.4%). |
| World Bank (2024) | 2006 - 2023 | Baseline source, overlaps with base year 2018 |

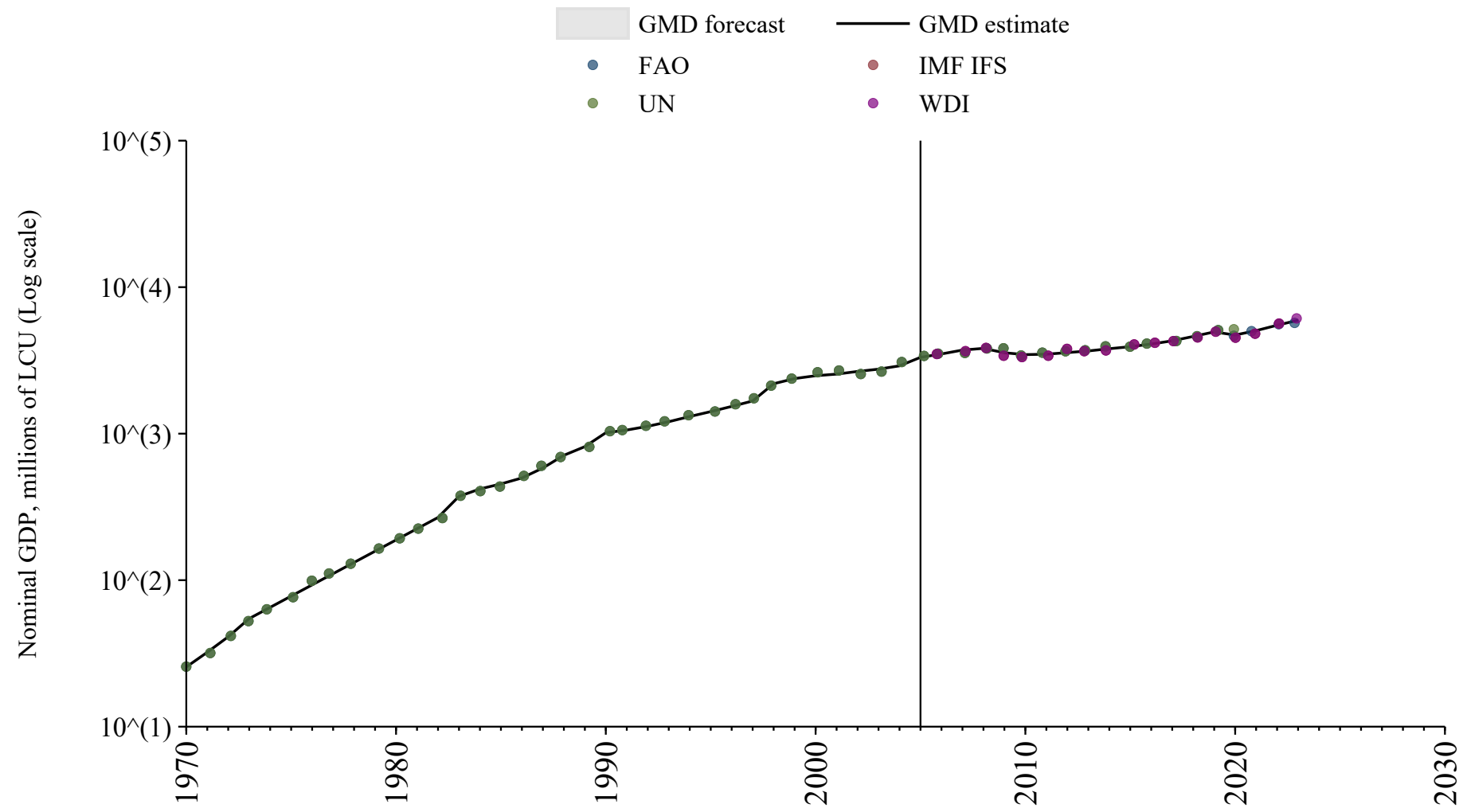

Comoros

| Source | Time span | Notes |
|---------------------------------------|-------------|---|
| Mbaye et al. (2018) | 1960 - 1969 | Spliced using overlapping data in 1970: (ratio = 100.7%). |
| United Nations (2024) | 1970 - 1979 | Spliced using overlapping data in 1980: (ratio = 94.1%). |
| WEO (2024) | 1980 - 2029 | Baseline source, overlaps with base year 2018 |

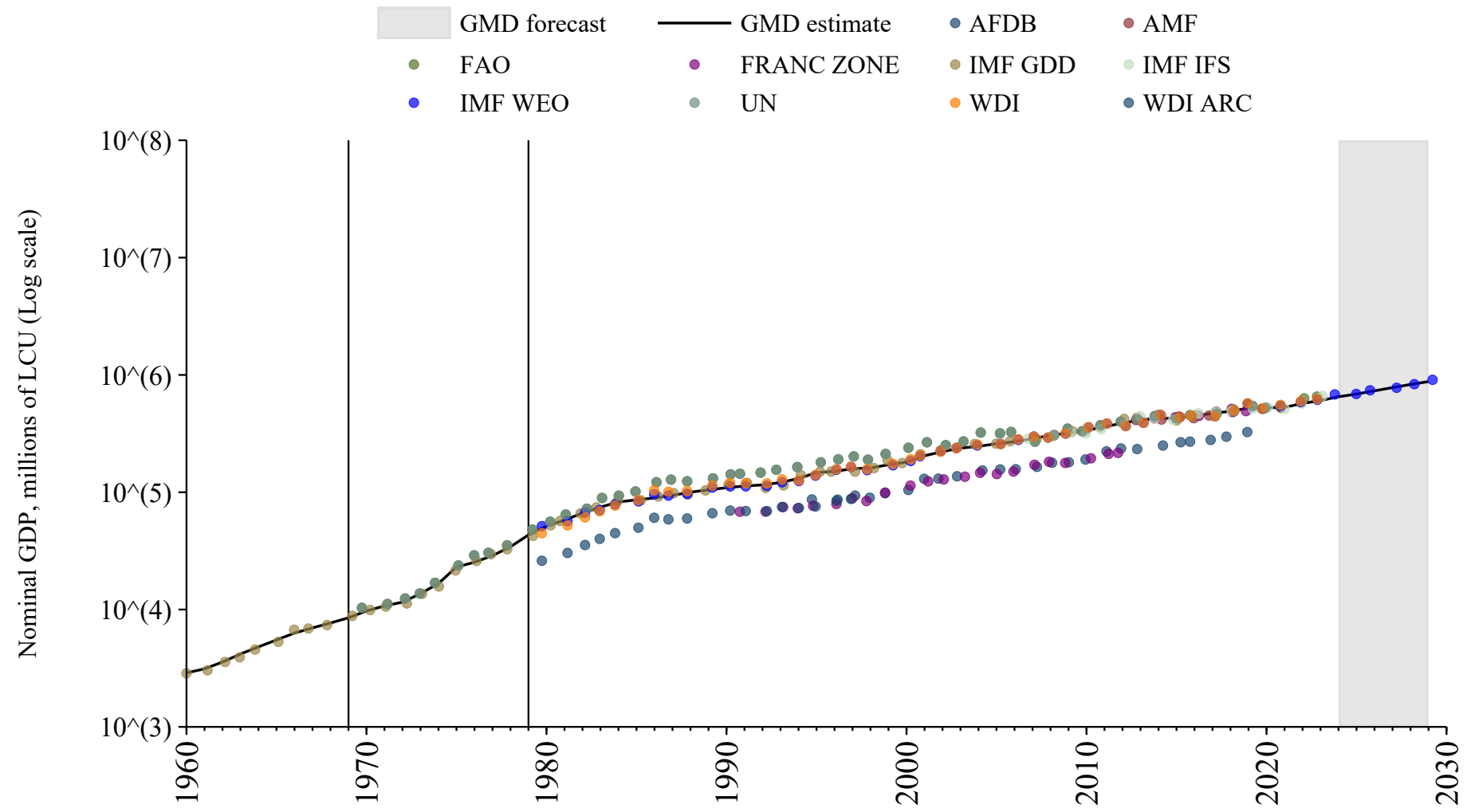

Cook Islands

| Source | Time span | Notes |
|---|-------------|---|
| United Nations (2024) | 1970 - 2020 | Baseline source, overlaps with base year 2018 |
| Asian Development Bank (2024) | 2021 - 2023 | Spliced using overlapping data in 2024 |

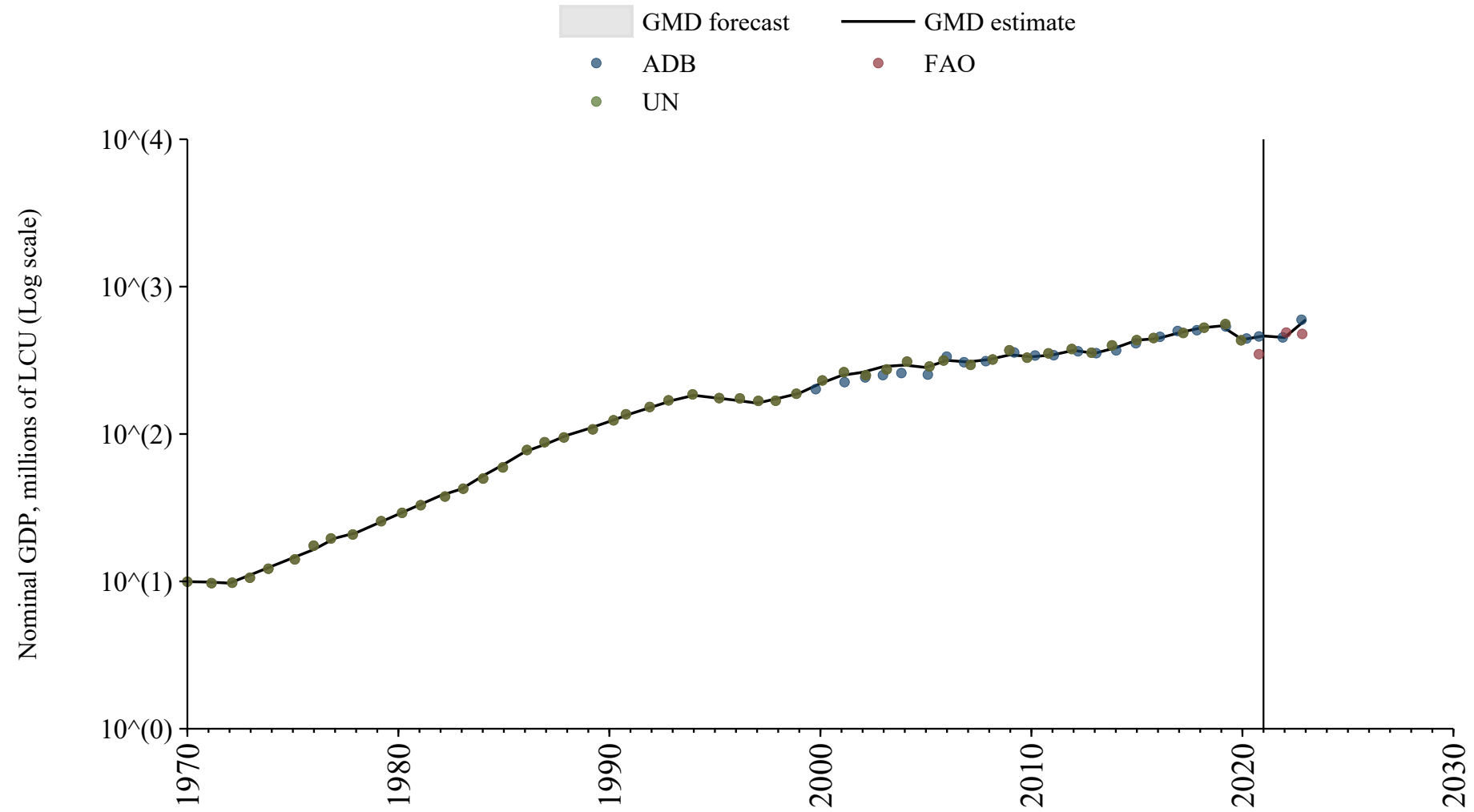

Curaçao

| Source | Time span | Notes |
|-----------------------------------|-------------|---|
| World Bank (2024) | 2000 - 2023 | Baseline source, overlaps with base year 2018 |

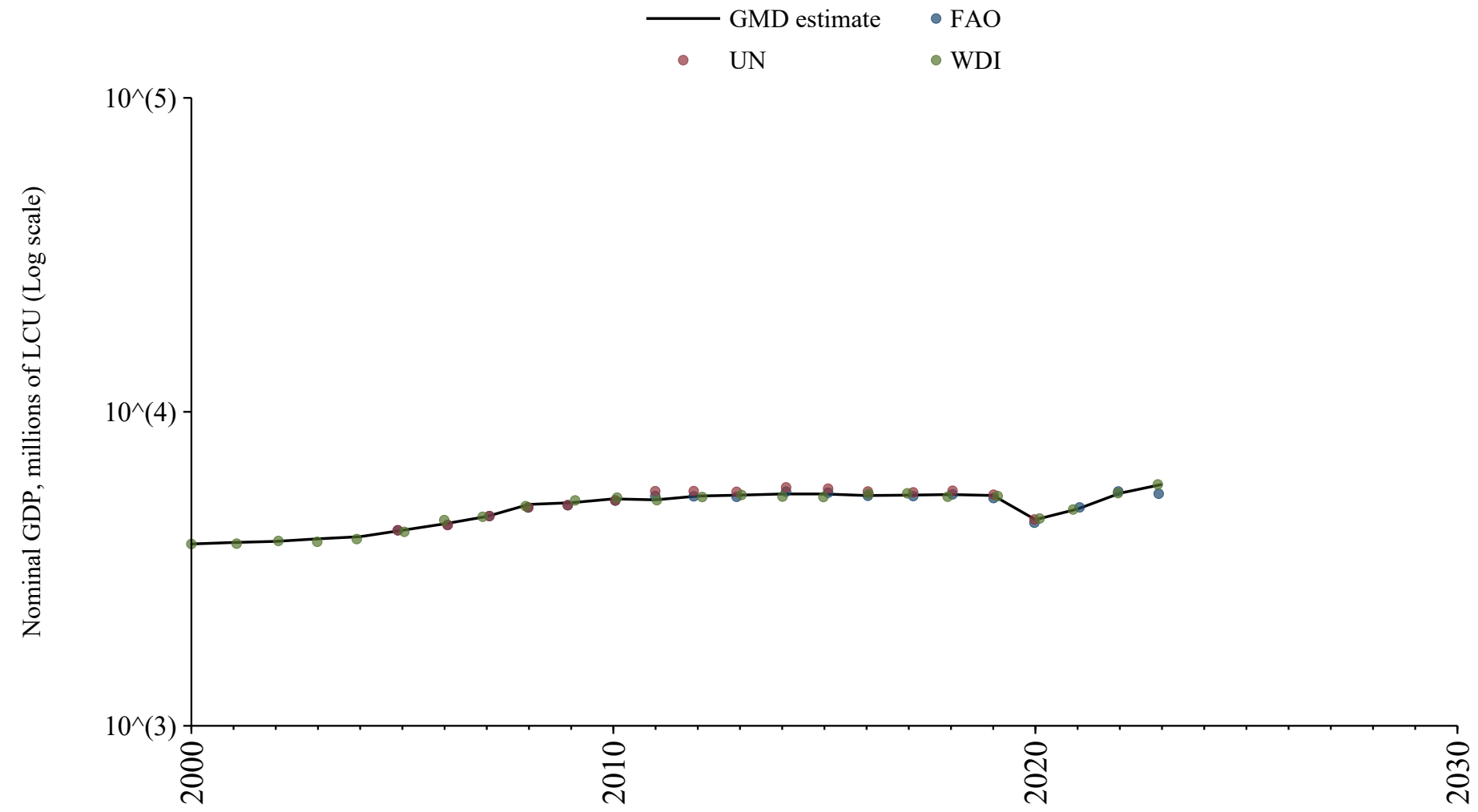

Faroe Islands

| Source | Time span | Notes |
|-----------------------------------|-------------|---|
| World Bank (2024) | 1962 - 2023 | Baseline source, overlaps with base year 2018 |

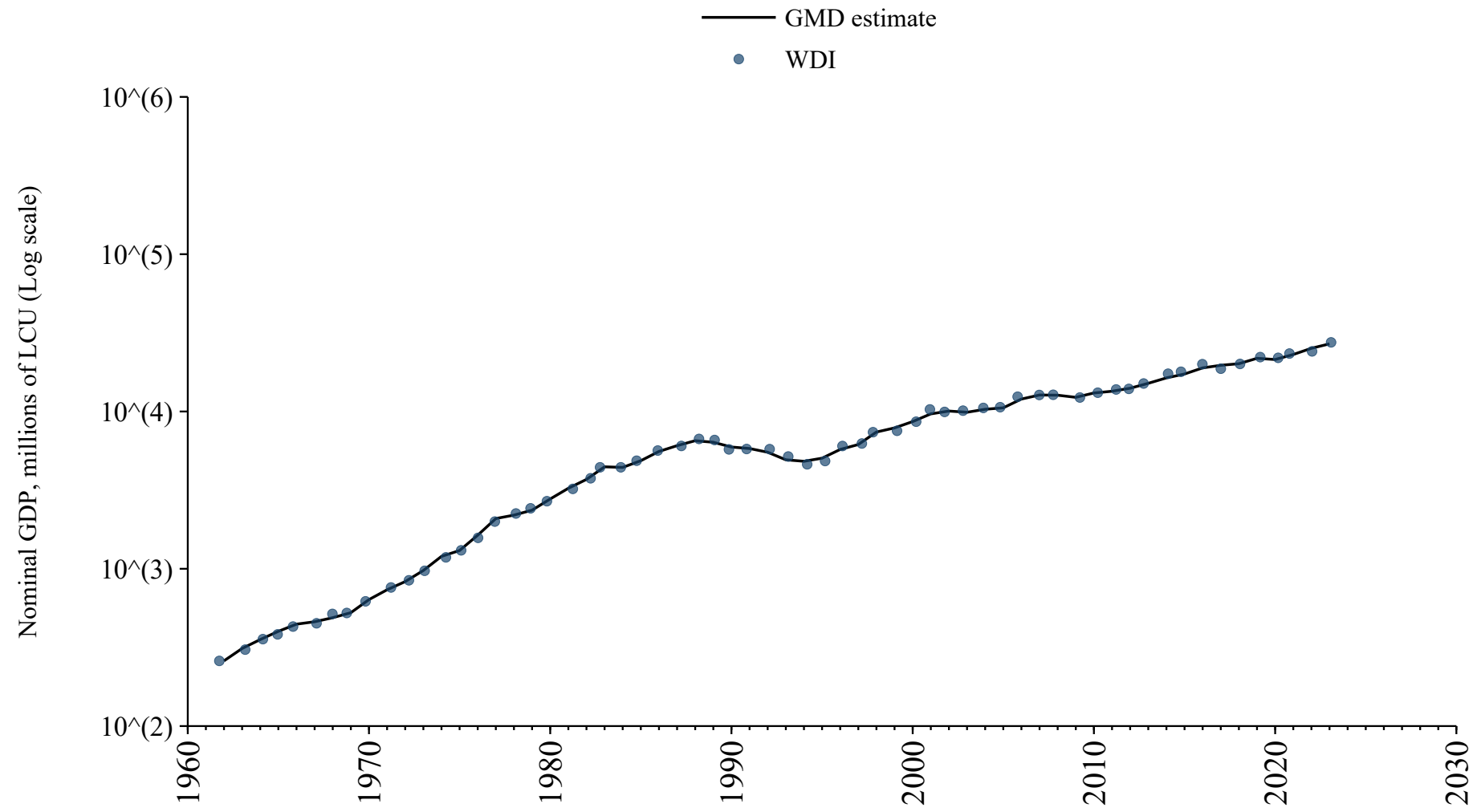

French Polynesia

| Source | Time span | Notes |
|-----------------------------------|-------------|---|
| World Bank (2024) | 1965 - 2022 | Baseline source, overlaps with base year 2018 |
| FAO (2024) | 2023 - 2023 | Spliced using overlapping data in 2024 |

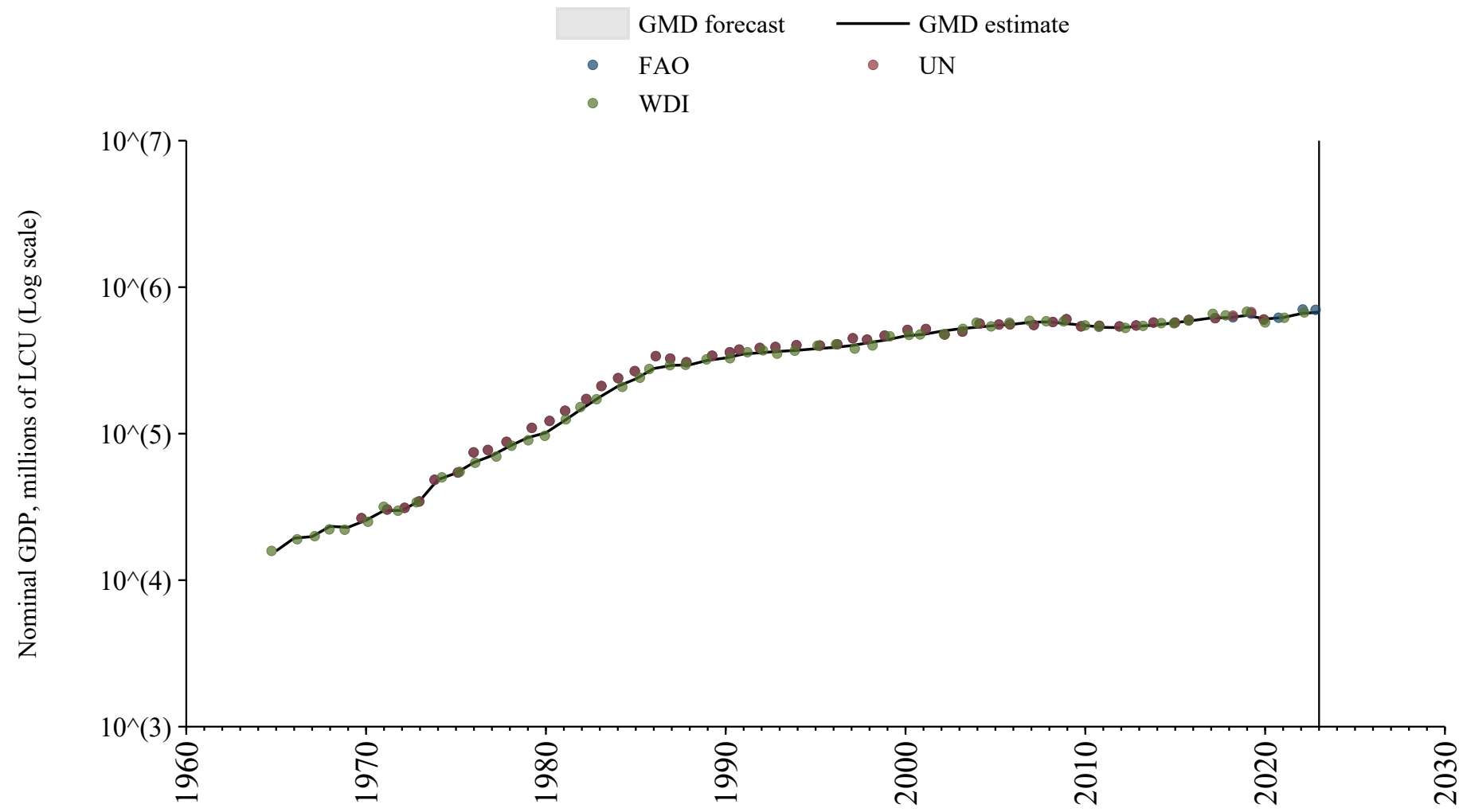

Greenland

| Source | Time span | Notes |
|-----------------------------------|-------------|---|
| World Bank (2024) | 1970 - 2021 | Baseline source, overlaps with base year 2018 |
| FAO (2024) | 2022 - 2023 | Spliced using overlapping data in 2024 |

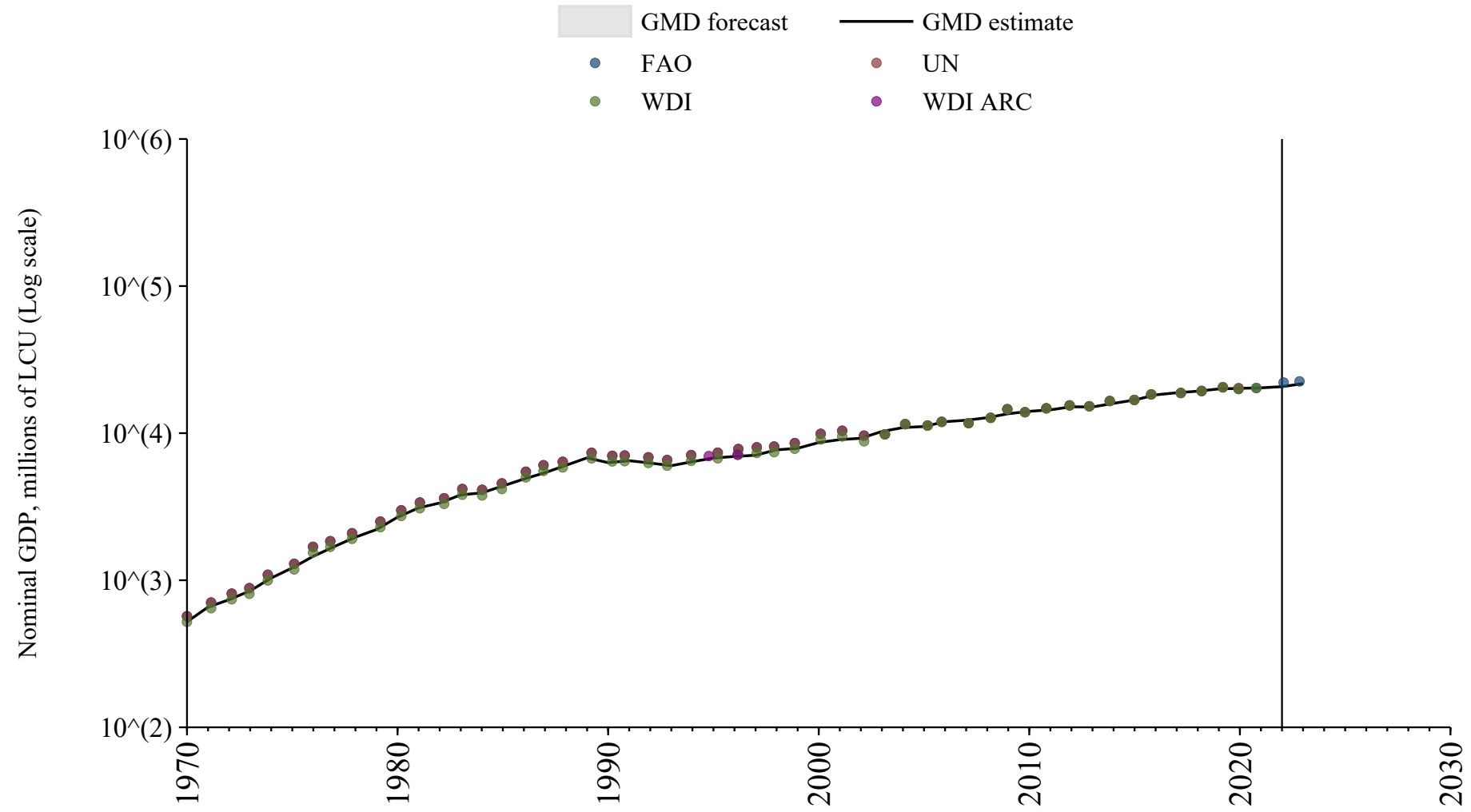

Guadeloupe

| Source | Time span | Notes |
|--|-------------|--|
| World Bank (Archives) (1999) | 1960 - 1985 | Spliced using overlapping data in 1986 |

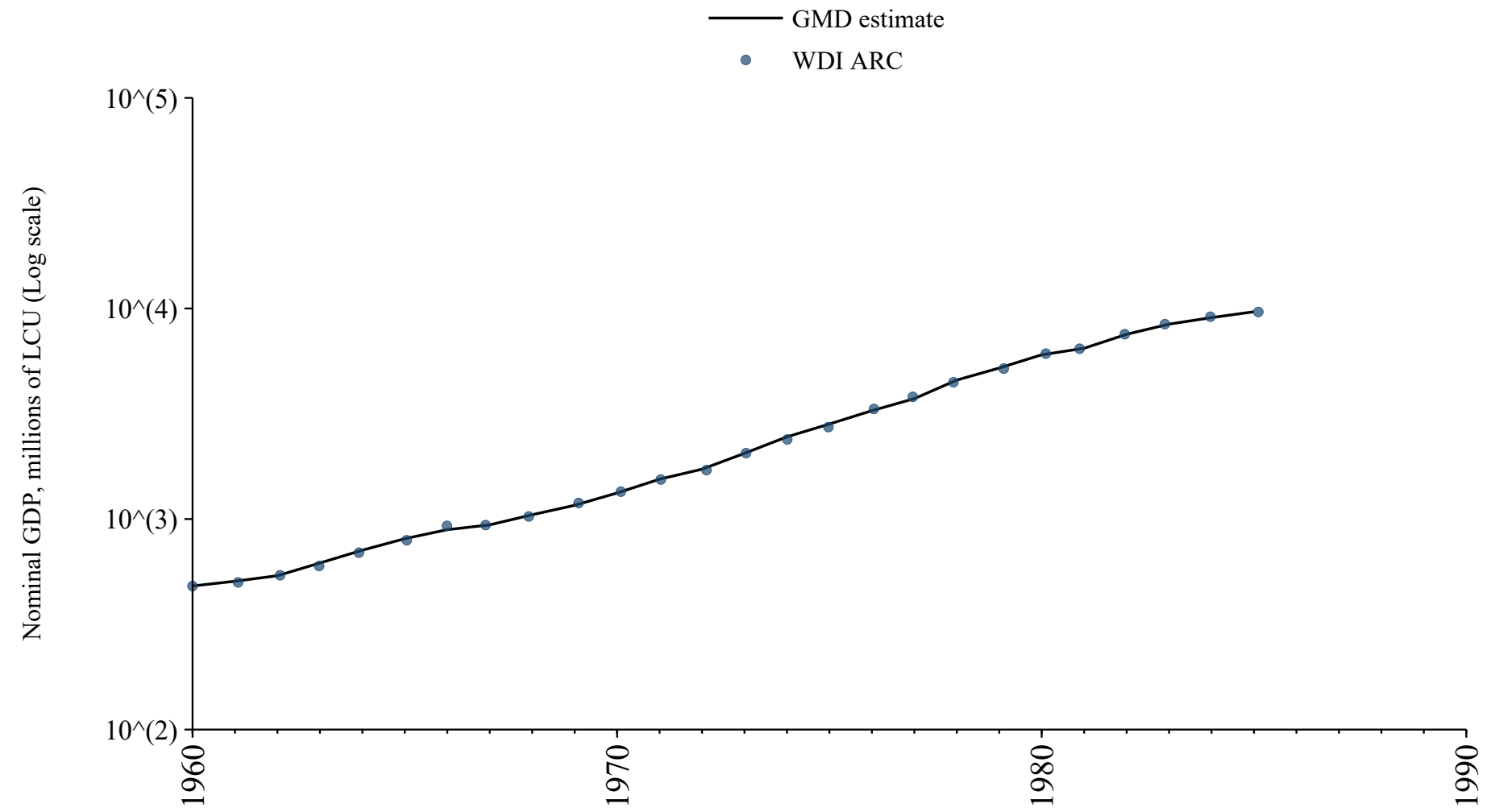

Guam

| Source | Time span | Notes |
|-----------------------------------|-------------|---|
| World Bank (2024) | 2002 - 2022 | Baseline source, overlaps with base year 2018 |

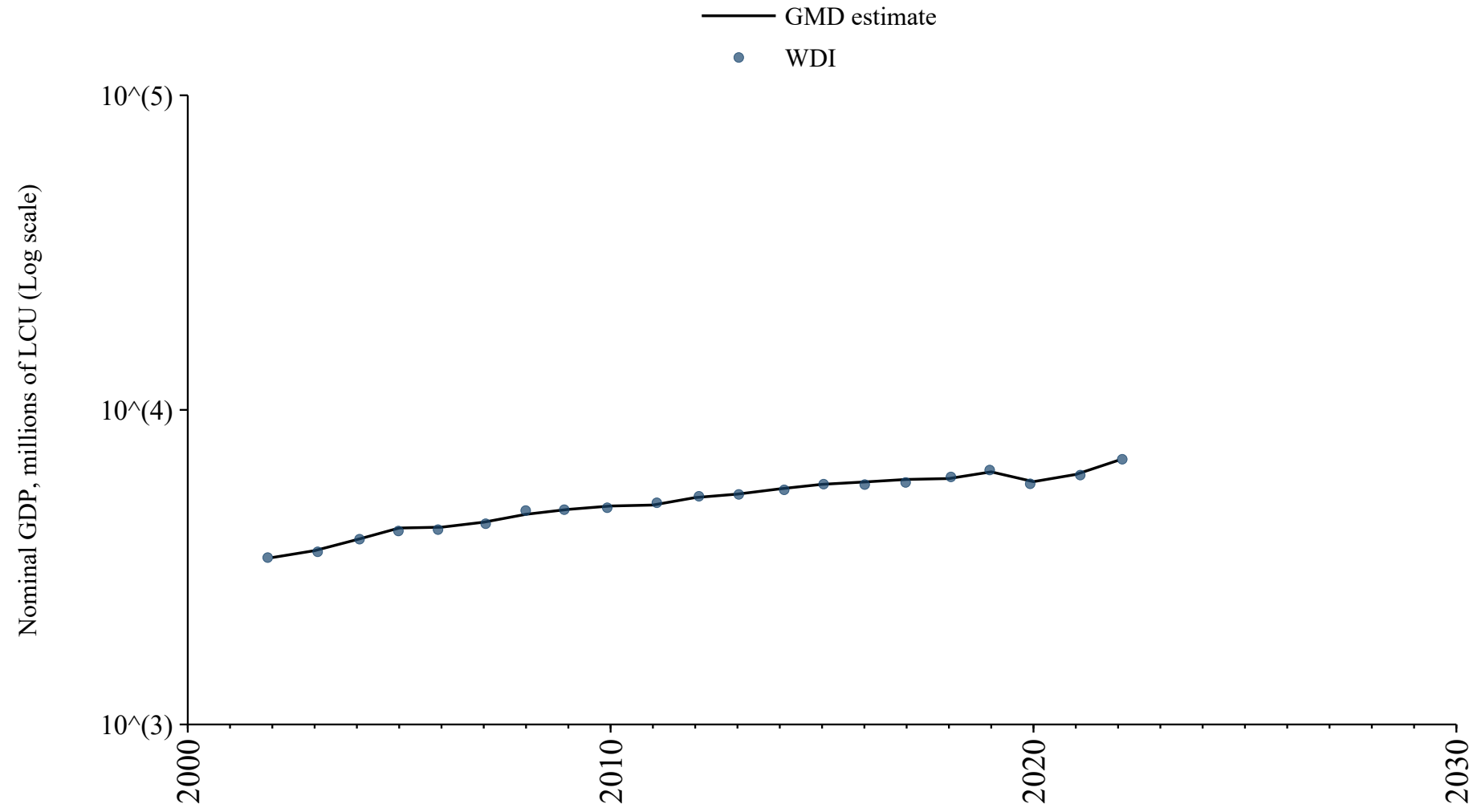

Isle of Man

| Source | Time span | Notes |
|-----------------------------------|-------------|---|
| World Bank (2024) | 1984 - 2021 | Baseline source, overlaps with base year 2018 |

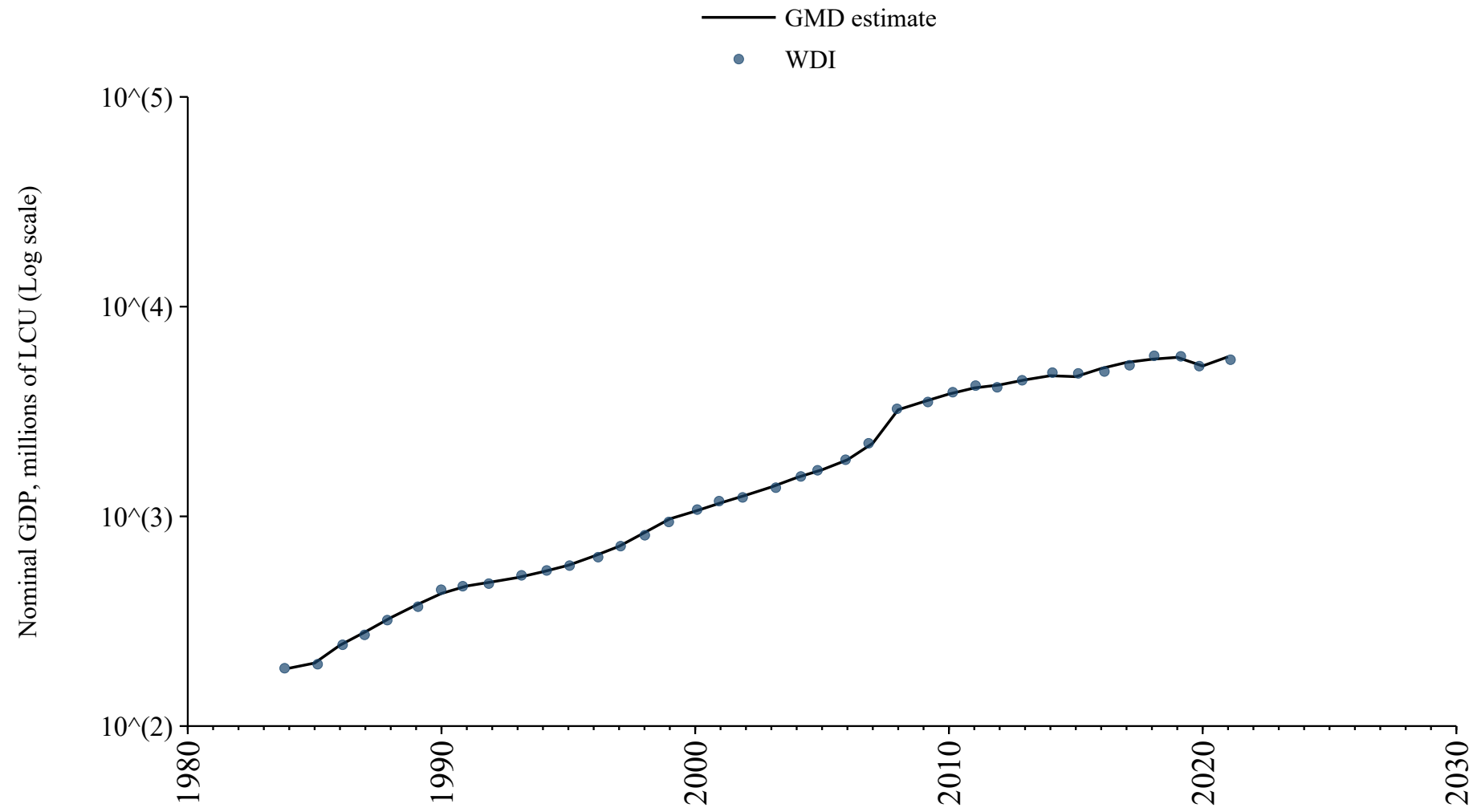

Kiribati

| Source | Time span | Notes |
|-----------------------------------|-------------|--|
| World Bank (2024) | 1970 - 1979 | Spliced using overlapping data in 1980: (ratio = 99.6%). |
| WEO (2024) | 1980 - 2029 | Baseline source, overlaps with base year 2018 |

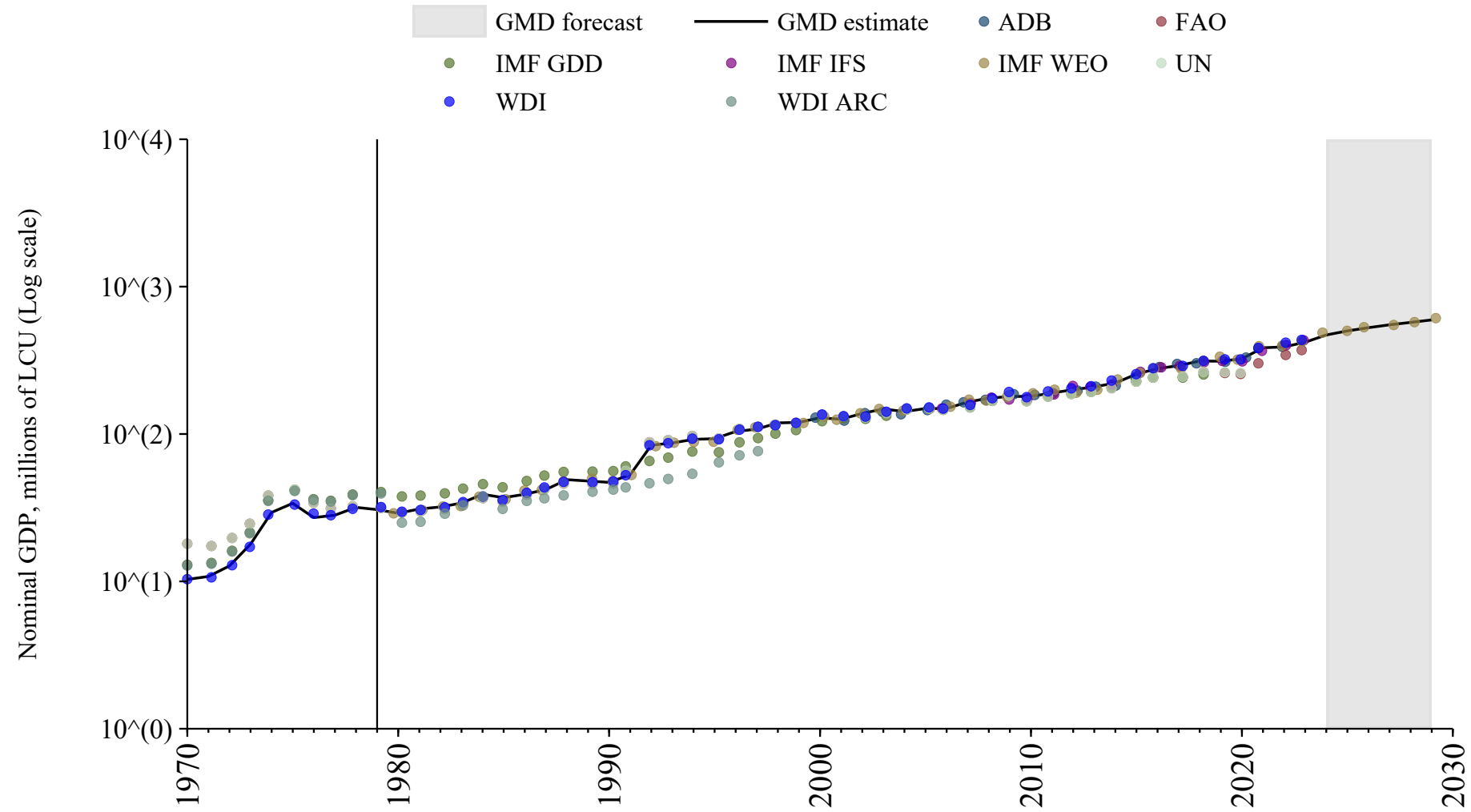

Kosovo

| Source | Time span | Notes |
|---------------------------------------|-------------|---|
| United Nations (2024) | 1990 - 1999 | Spliced using overlapping data in 2000: (ratio = 130.4%). |
| WEO (2024) | 2000 - 2029 | Baseline source, overlaps with base year 2018 |

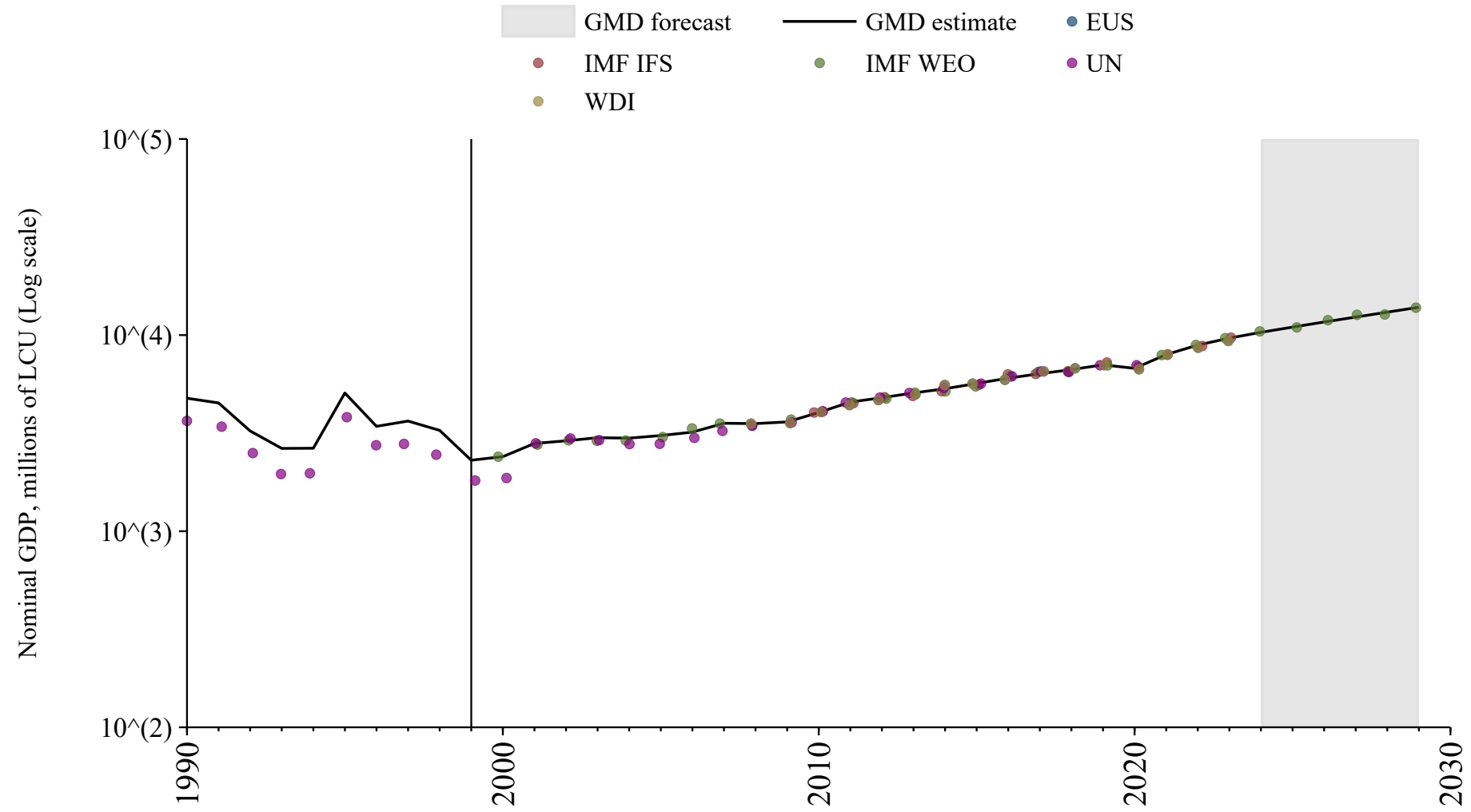

Liechtenstein

| Source | Time span | Notes |
|-----------------------------------|-------------|--|
| World Bank (2024) | 1970 - 2012 | Spliced using overlapping data in 2013 |
| Eurostat (2024) | 2013 - 2022 | Baseline source, overlaps with base year 2018 |
| FAO (2024) | 2023 - 2023 | Spliced using overlapping data in 2024: (ratio = 94.9%). |

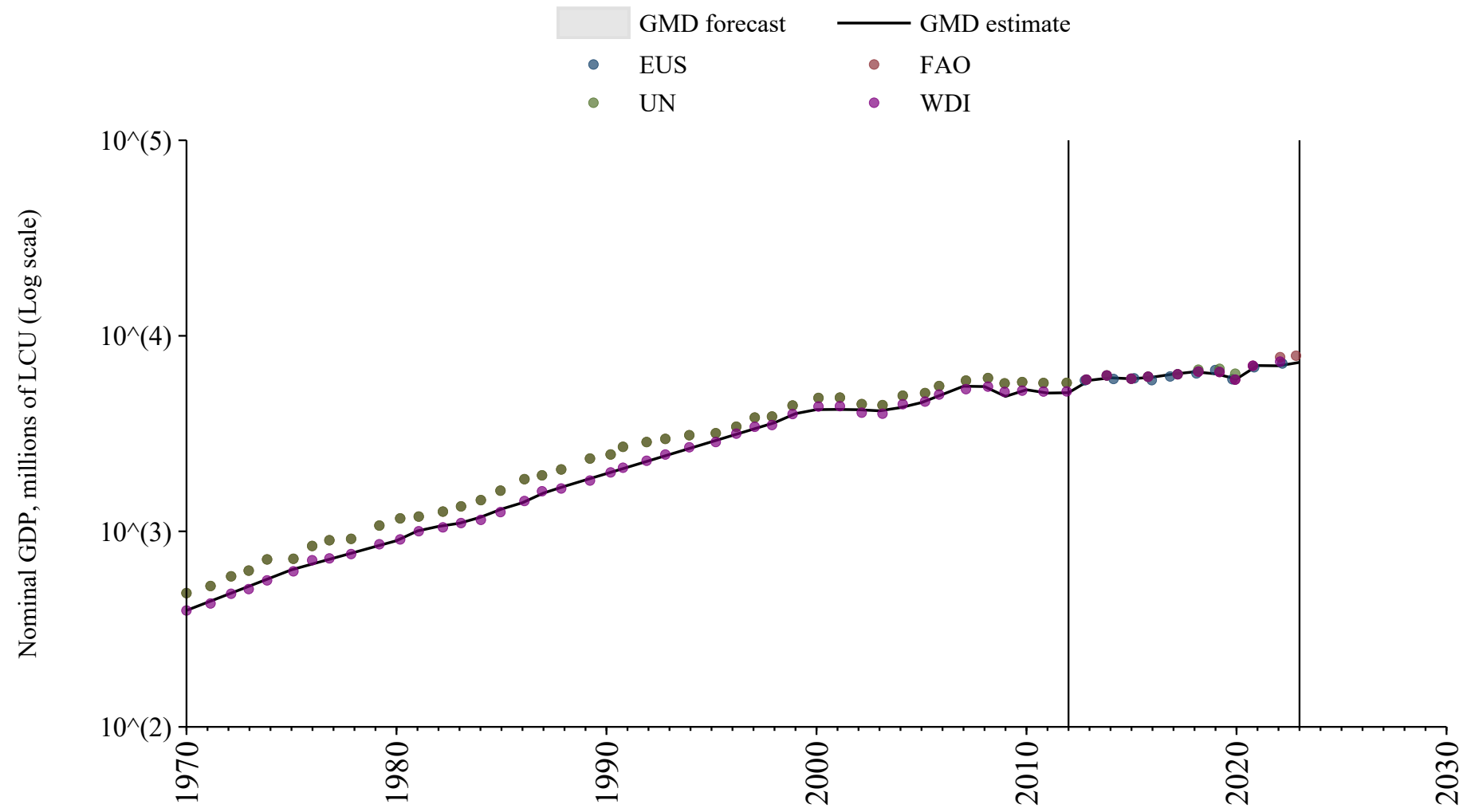

Macau

| Source | Time span | Notes |
|---------------------------------------|-------------|---|
| United Nations (2024) | 1970 - 1981 | Spliced using overlapping data in 1982 |
| World Bank (2024) | 1982 - 2000 | Spliced using overlapping data in 2001 |
| WEO (2024) | 2001 - 2029 | Baseline source, overlaps with base year 2018 |

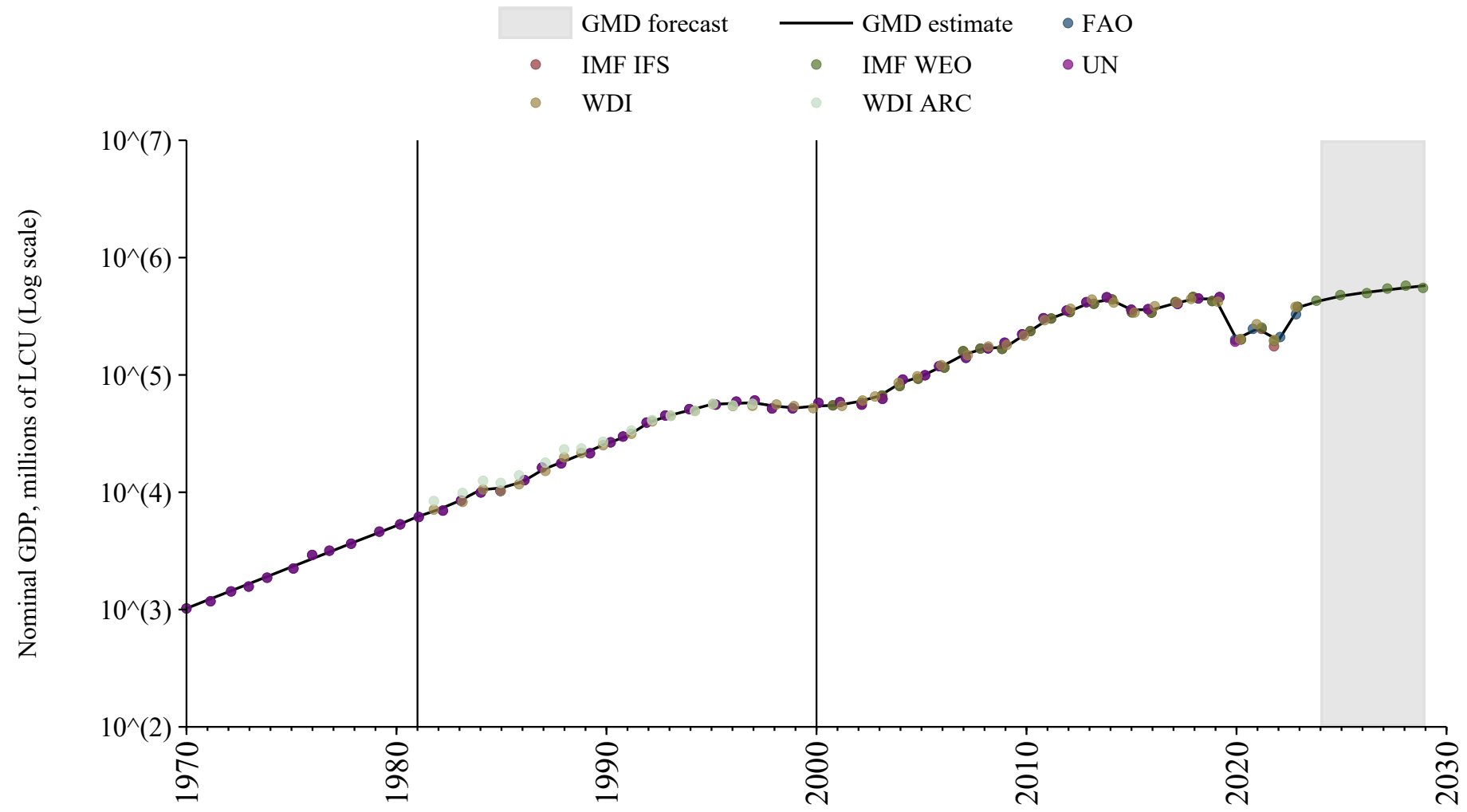

Marshall Islands

| Source | Time span | Notes |
|-----------------------------------|-------------|---|
| World Bank (2024) | 1970 - 1996 | Spliced using overlapping data in 1997: (ratio = 100.1%). |
| WEO (2024) | 1997 - 2029 | Baseline source, overlaps with base year 2018 |

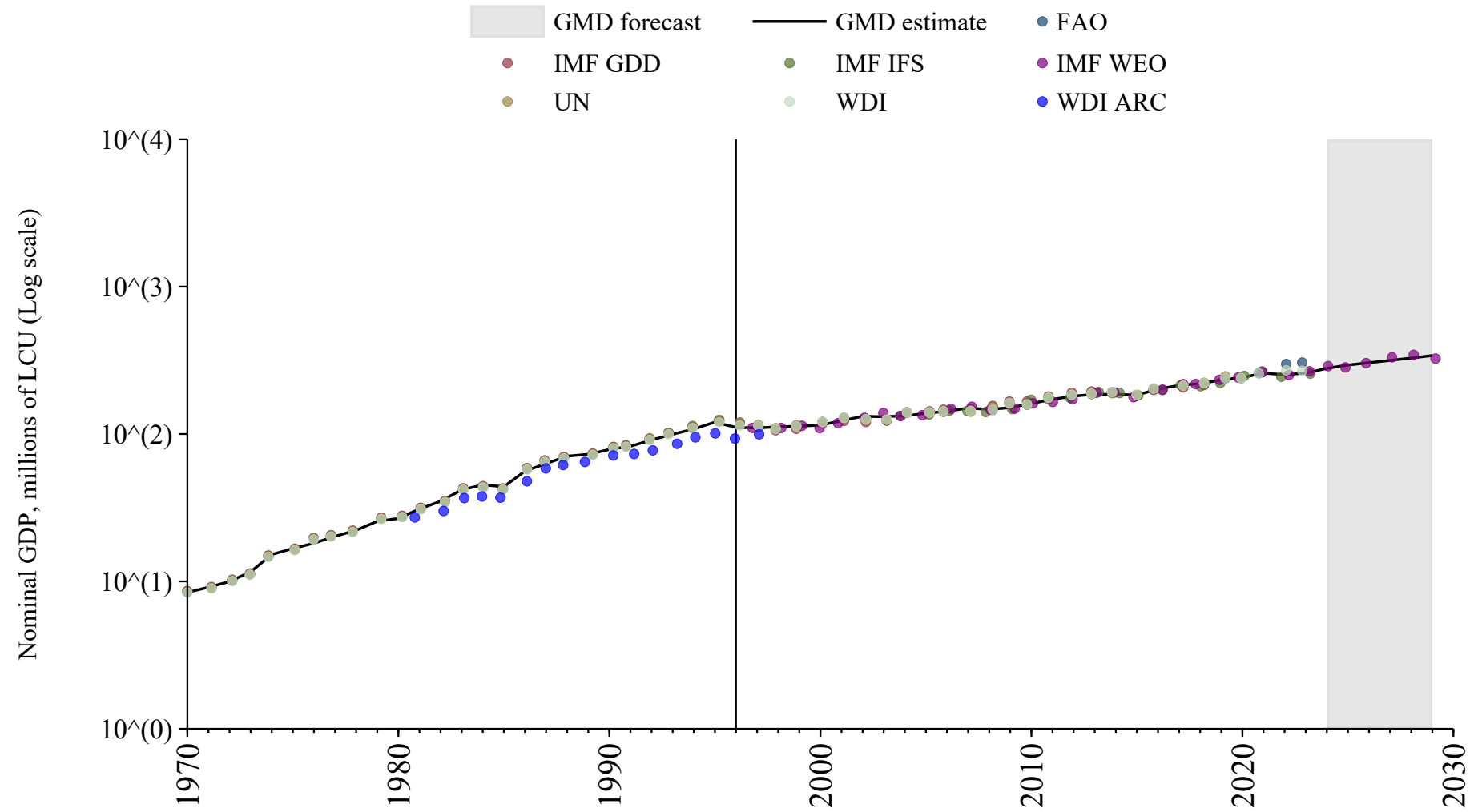

Martinique

| Source | Time span | Notes |
|--|-------------|--|
| World Bank (Archives) (1999) | 1960 - 1994 | Spliced using overlapping data in 1995 |

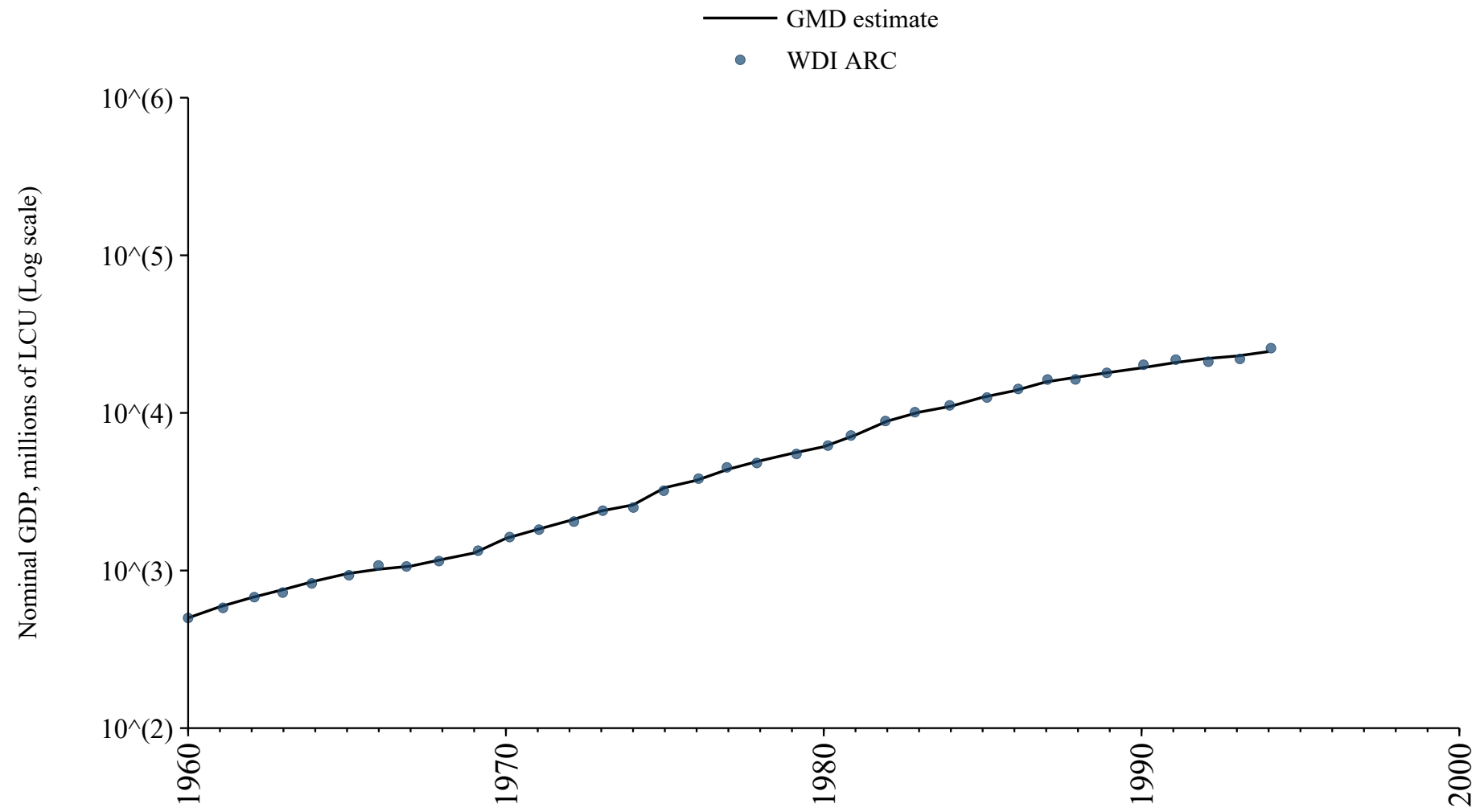

Micronesia (Federated States of)

| Source | Time span | Notes |
|-----------------------------------|-------------|--|
| World Bank (2024) | 1970 - 1994 | Spliced using overlapping data in 1995: (ratio = 99.3%). |
| WEO (2024) | 1995 - 2029 | Baseline source, overlaps with base year 2018 |

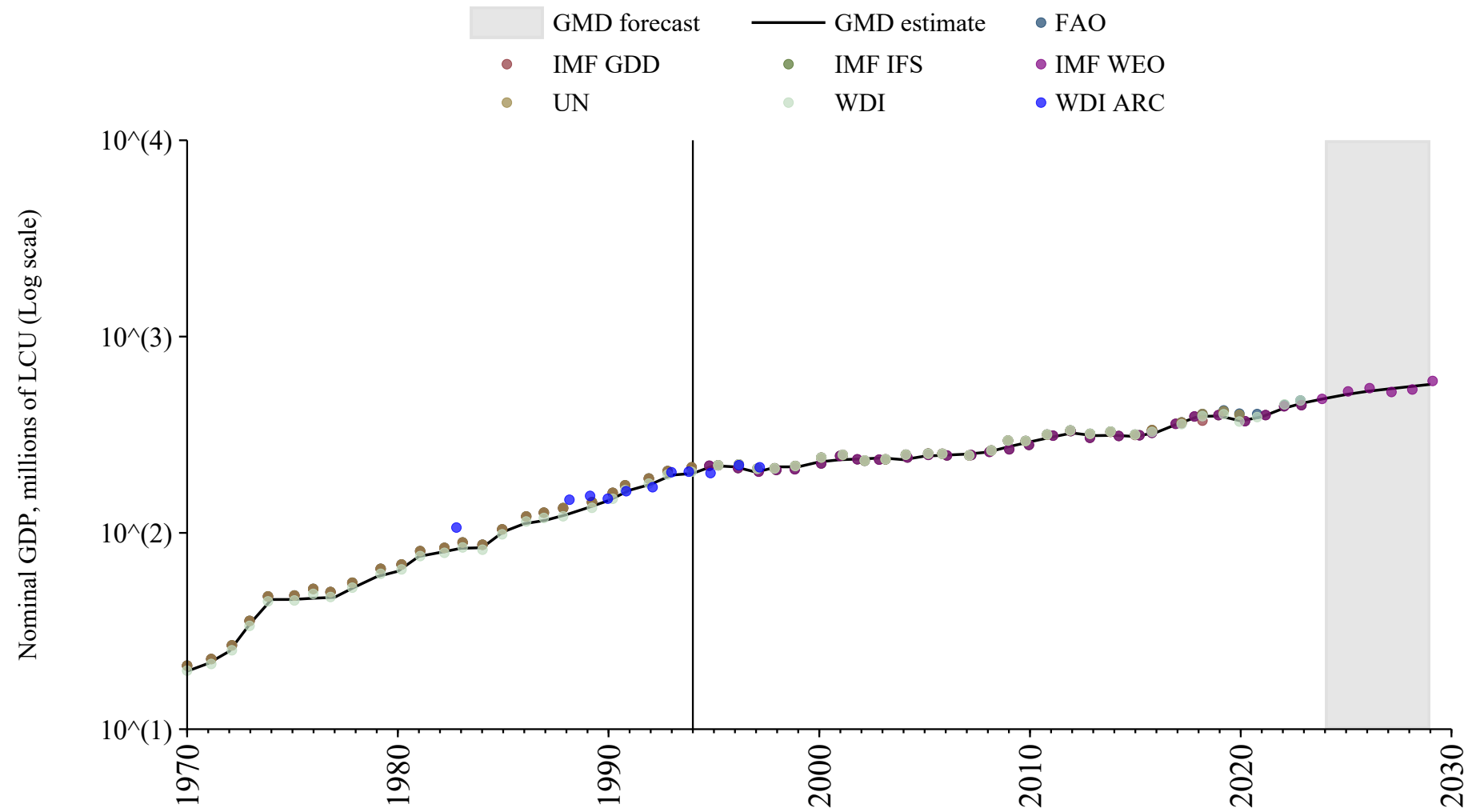

Montserrat

| Source | Time span | Notes |
|--|-------------|---|
| United Nations (2024) | 1970 - 2020 | Baseline source, overlaps with base year 2018 |
| International Monetary Fund (2024) | 2021 - 2023 | Spliced using overlapping data in 2024: (ratio = 101%). |

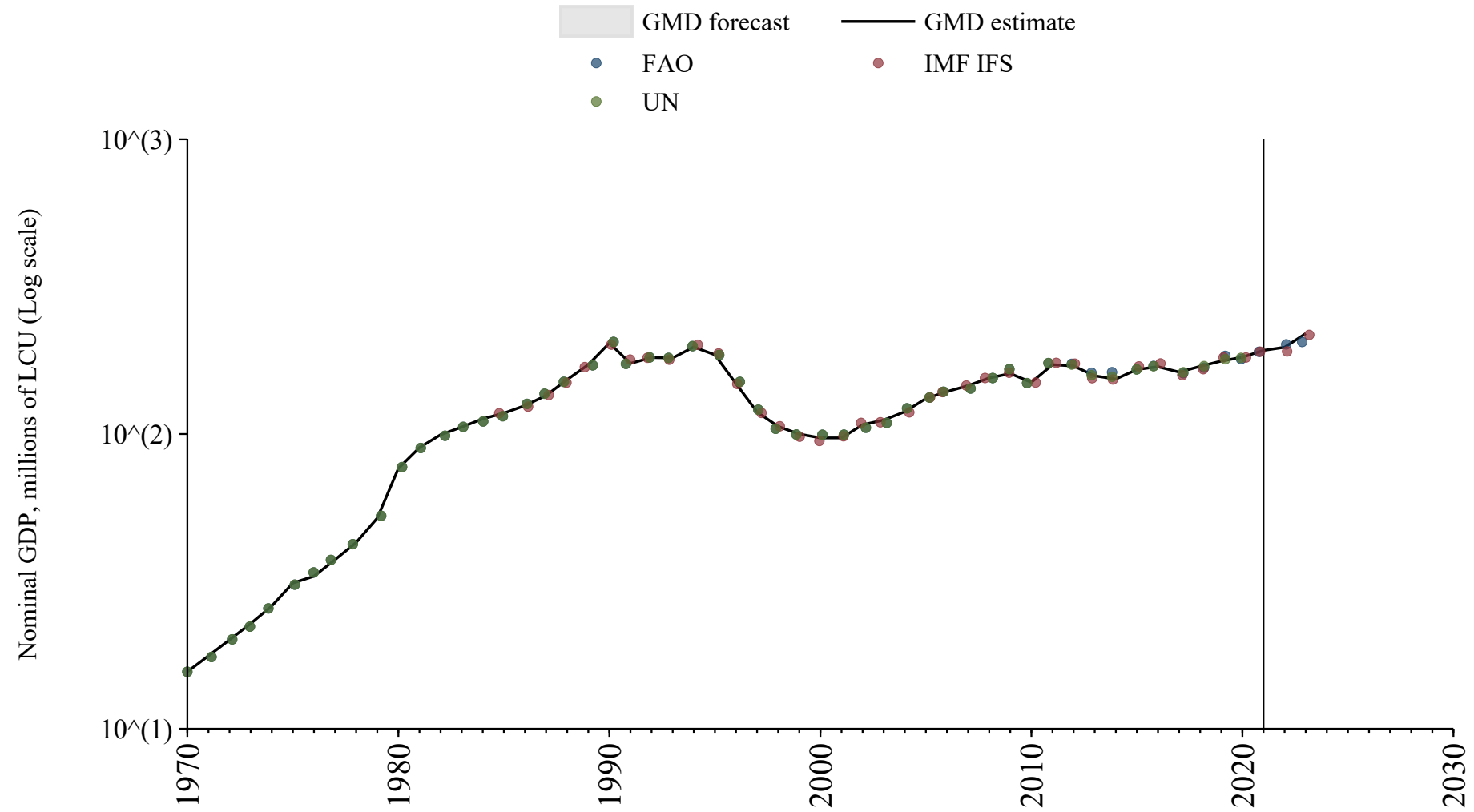

Nauru

| Source | Time span | Notes |
|-----------------------------------|-------------|---|
| World Bank (2024) | 1970 - 2003 | Spliced using overlapping data in 2004 |
| WEO (2024) | 2004 - 2029 | Baseline source, overlaps with base year 2018 |

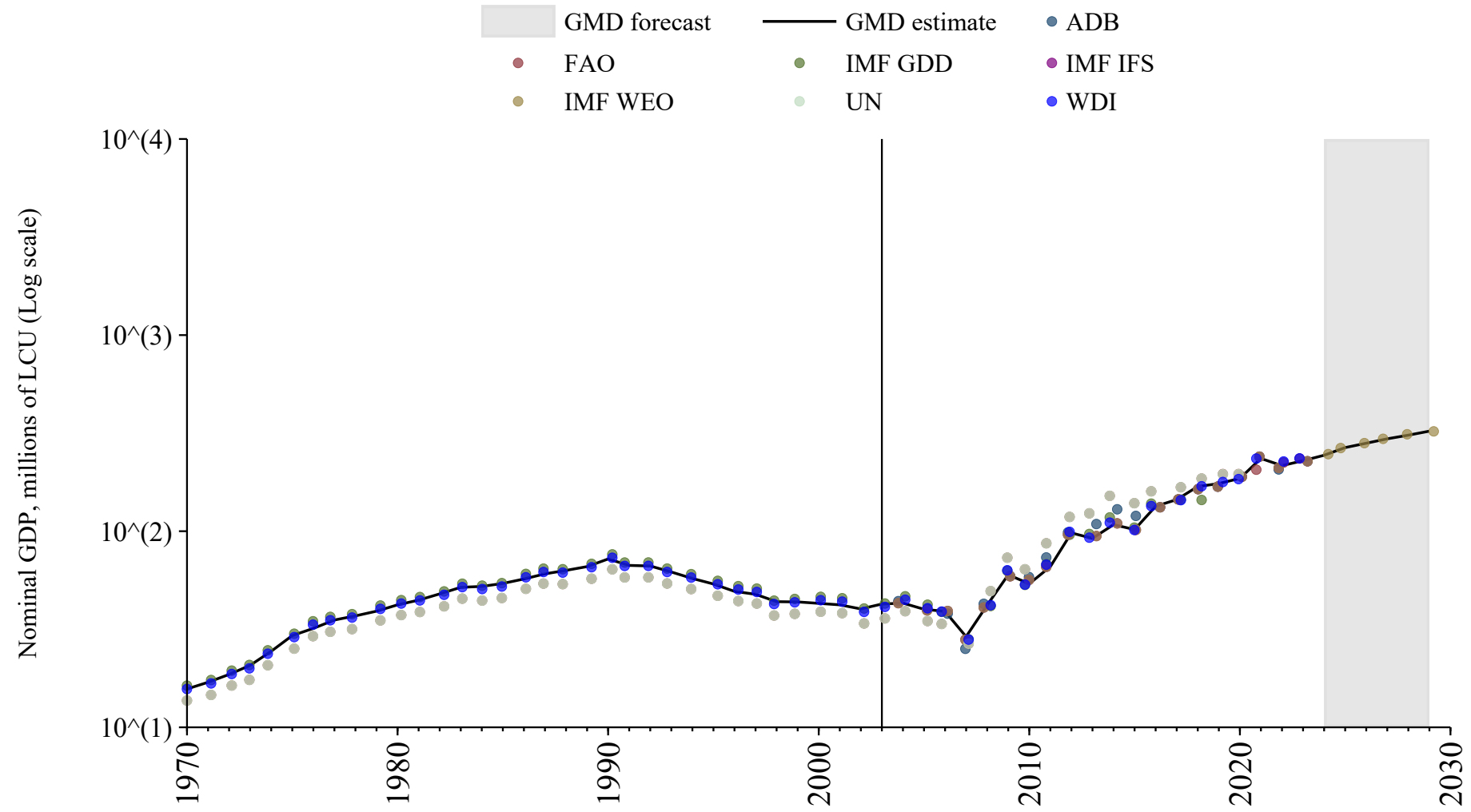

New Caledonia

| Source | Time span | Notes |
|-----------------------------------|-------------|---|
| World Bank (2024) | 1965 - 2022 | Baseline source, overlaps with base year 2018 |
| FAO (2024) | 2023 - 2023 | Spliced using overlapping data in 2024 |

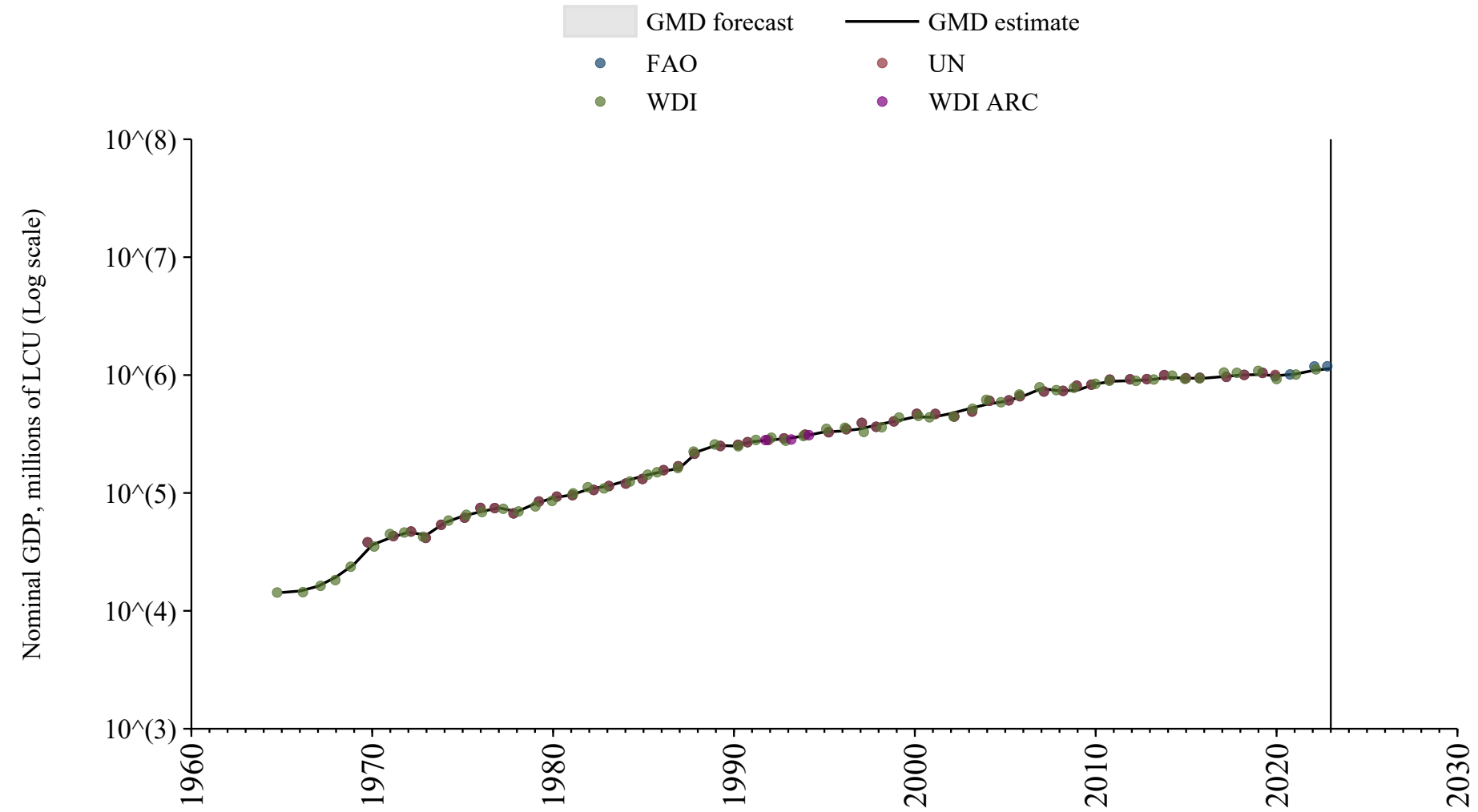

Niue

| Source | Time span | Notes |
|---|-------------|---|
| Asian Development Bank (2024) | 2000 - 2021 | Baseline source, overlaps with base year 2018 |

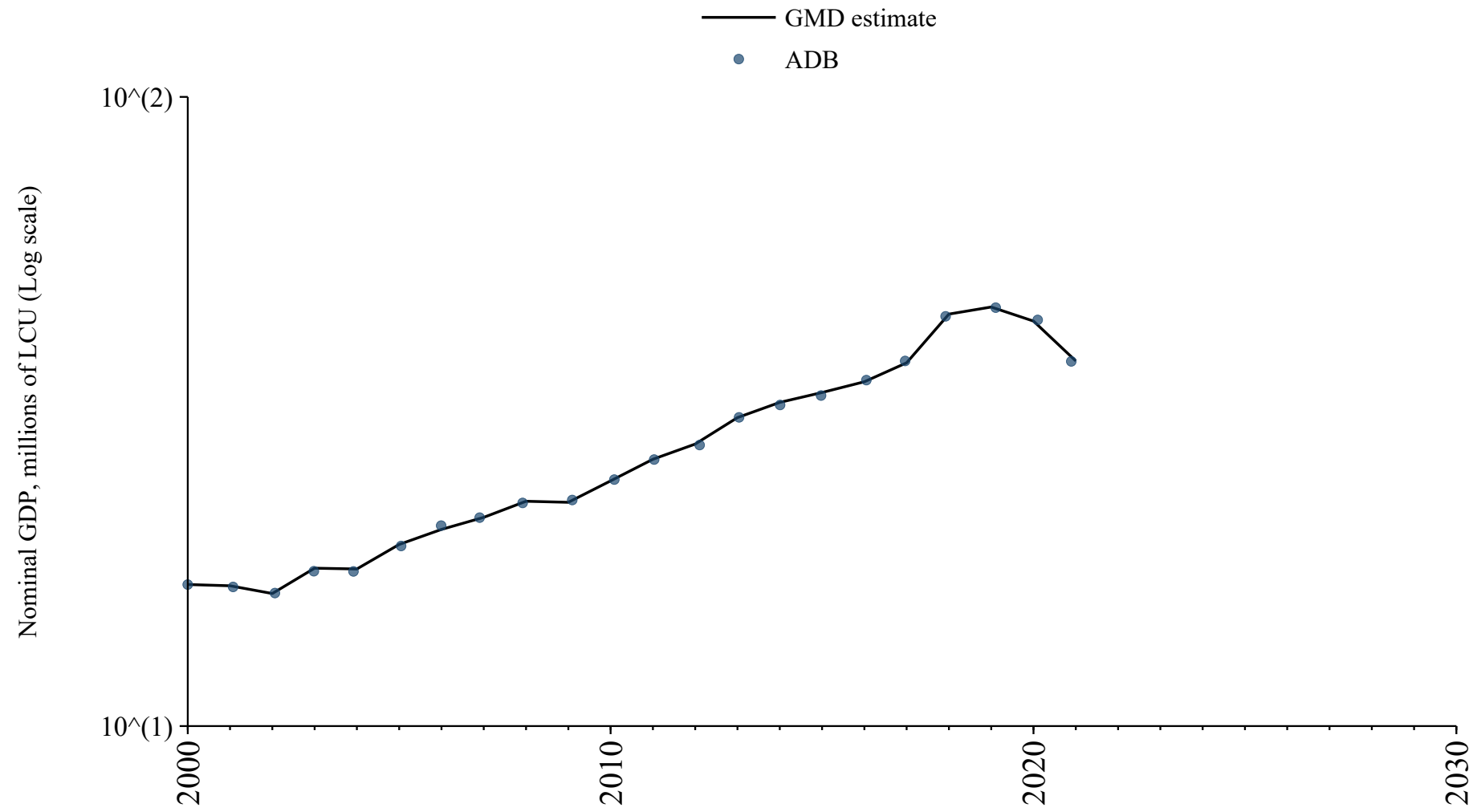

Northern Mariana Islands

| Source | Time span | Notes |
|-----------------------------------|-------------|---|
| World Bank (2024) | 2002 - 2022 | Baseline source, overlaps with base year 2018 |

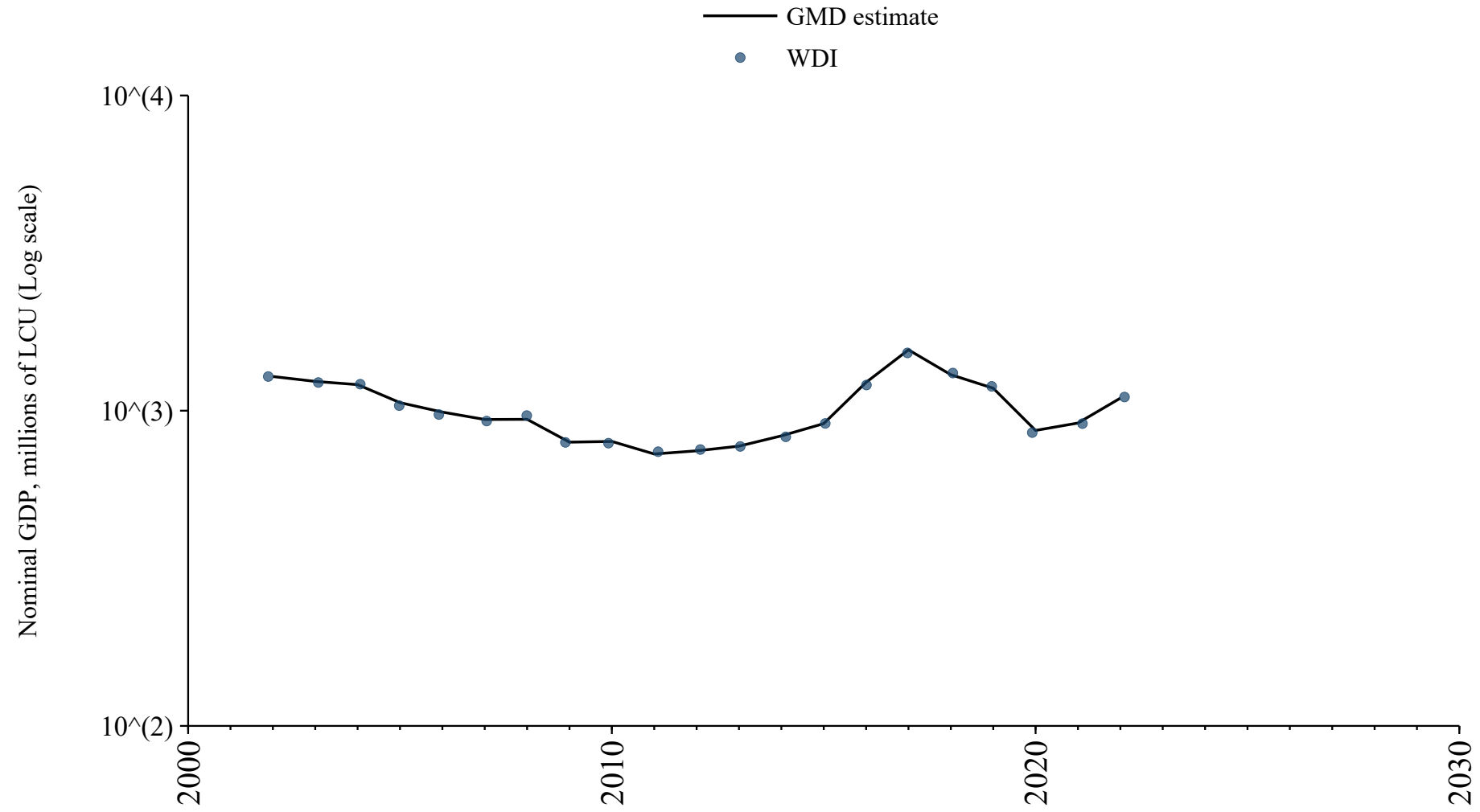

Palau

| Source | Time span | Notes |
|-----------------------------------|-------------|---|
| World Bank (2024) | 1970 - 1999 | Spliced using overlapping data in 2000: (ratio = 100.3%). |
| WEO (2024) | 2000 - 2029 | Baseline source, overlaps with base year 2018 |

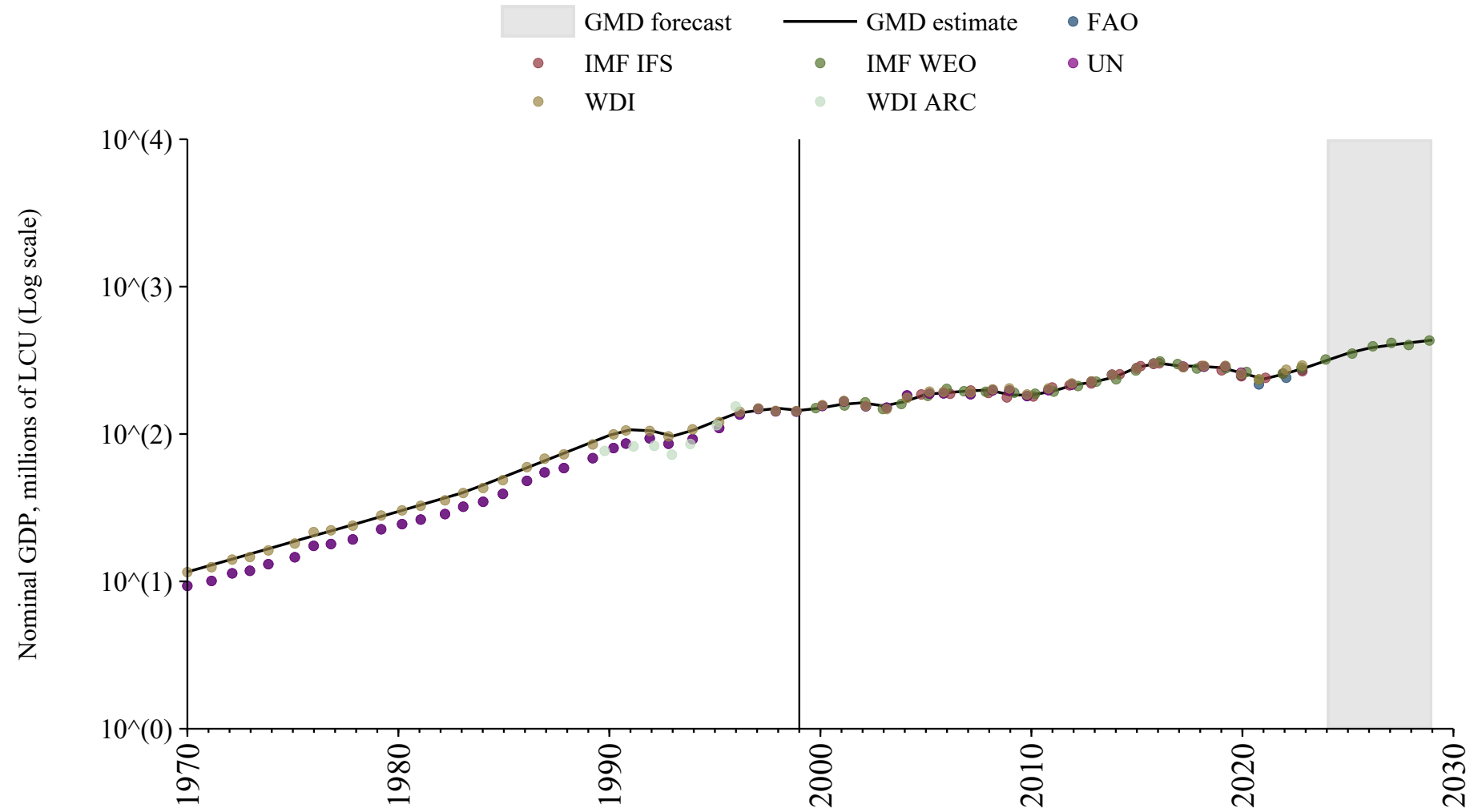

Réunion

| Source | Time span | Notes |
|--|-------------|--|
| World Bank (Archives) (1999) | 1985 - 1993 | Spliced using overlapping data in 1994 |

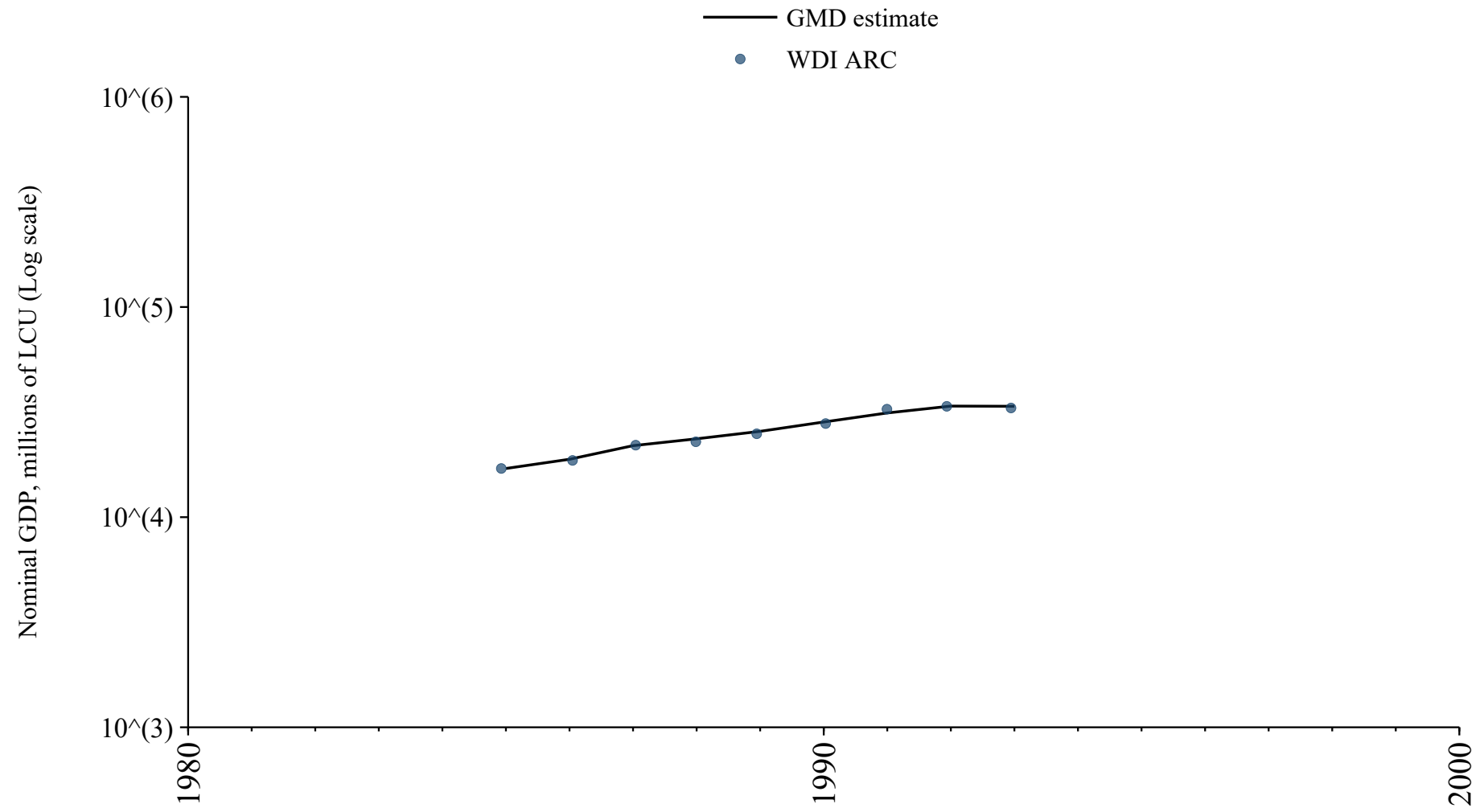

Saint Kitts and Nevis

| Source | Time span | Notes |
|-----------------------------------|-------------|--|
| World Bank (2024) | 1960 - 1979 | Spliced using overlapping data in 1980: (ratio = 84.4%). |
| WEO (2024) | 1980 - 2029 | Baseline source, overlaps with base year 2018 |

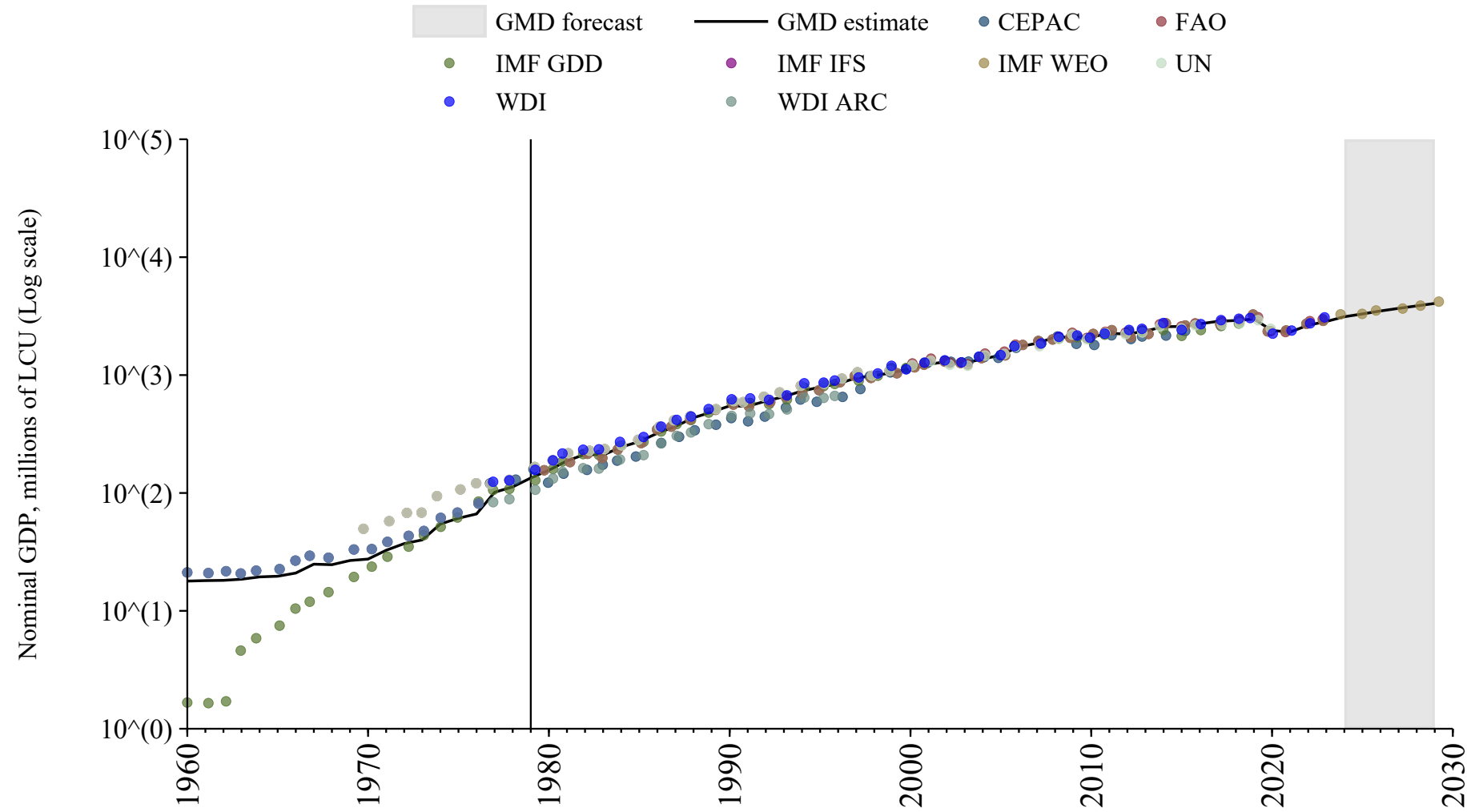

Saint Lucia

| Source | Time span | Notes |
|--|-------------|---|
| Mbaye et al. (2018) | 1963 - 1969 | Spliced using overlapping data in 1970: (ratio = 114.6%). |
| United Nations (2024) | 1970 - 1978 | Spliced using overlapping data in 1979: (ratio = 85.4%). |
| World Bank (Archives) (1999) | 1979 - 1979 | Spliced using overlapping data in 1980: (ratio = 127.4%). |
| WEO (2024) | 1980 - 2029 | Baseline source, overlaps with base year 2018 |

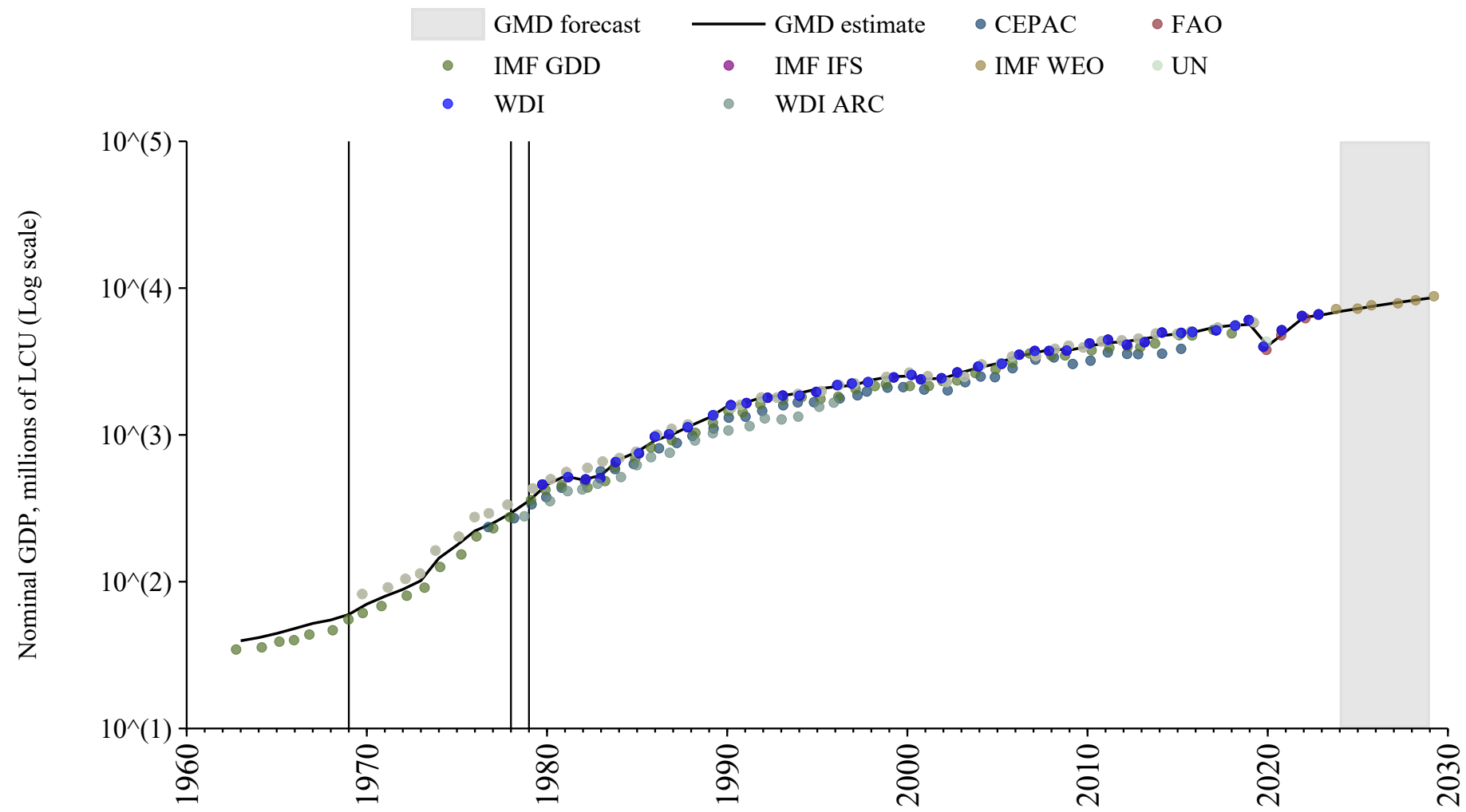

Saint Martin

| Source | Time span | Notes |
|-----------------------------------|-------------|---|
| World Bank (2024) | 2011 - 2021 | Baseline source, overlaps with base year 2018 |

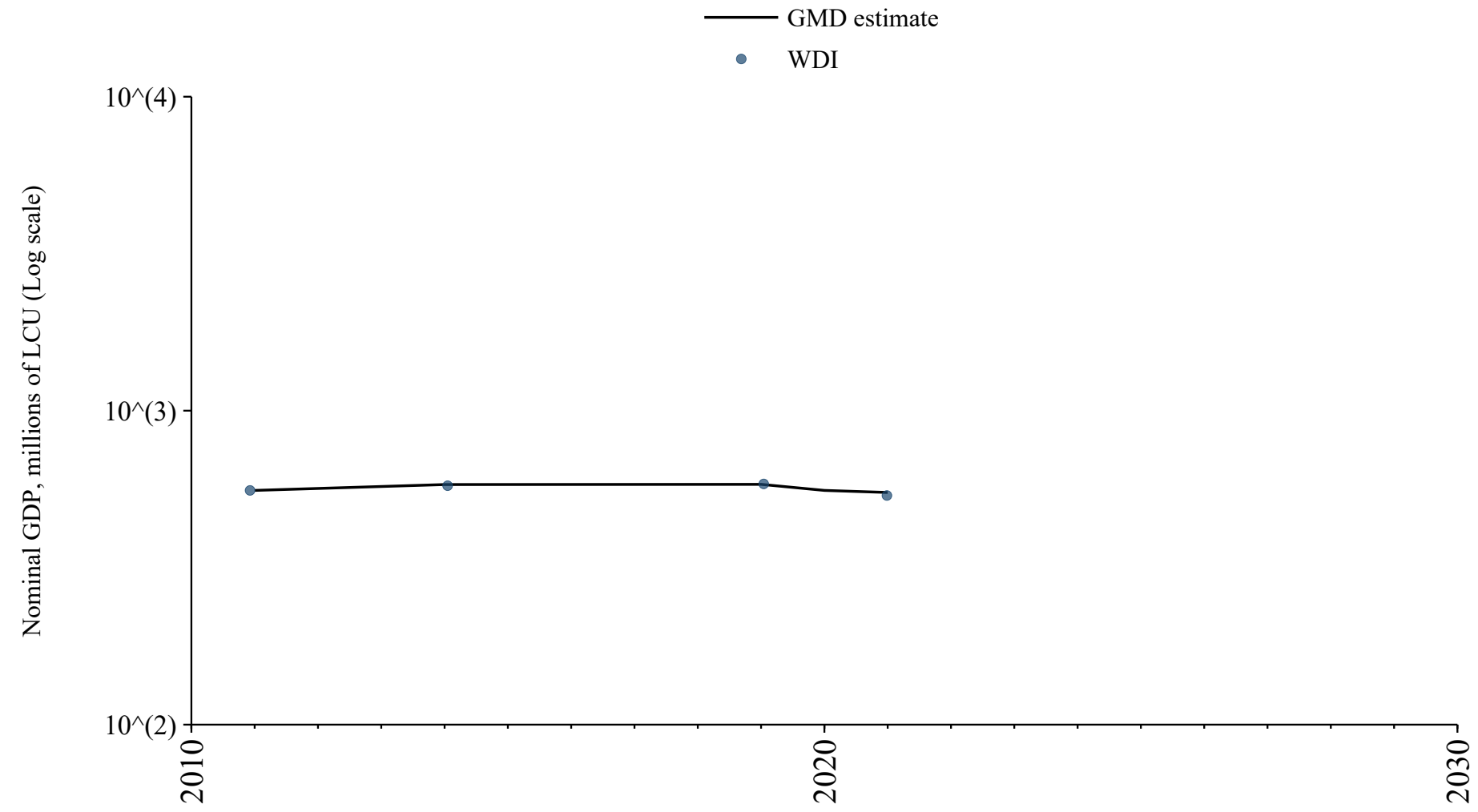

Saint Vincent and the Grenadines

| Source | Time span | Notes |
|-----------------------------------|-------------|---|
| World Bank (2024) | 1960 - 1979 | Spliced using overlapping data in 1980: (ratio = 108%). |
| WEO (2024) | 1980 - 2029 | Baseline source, overlaps with base year 2018 |

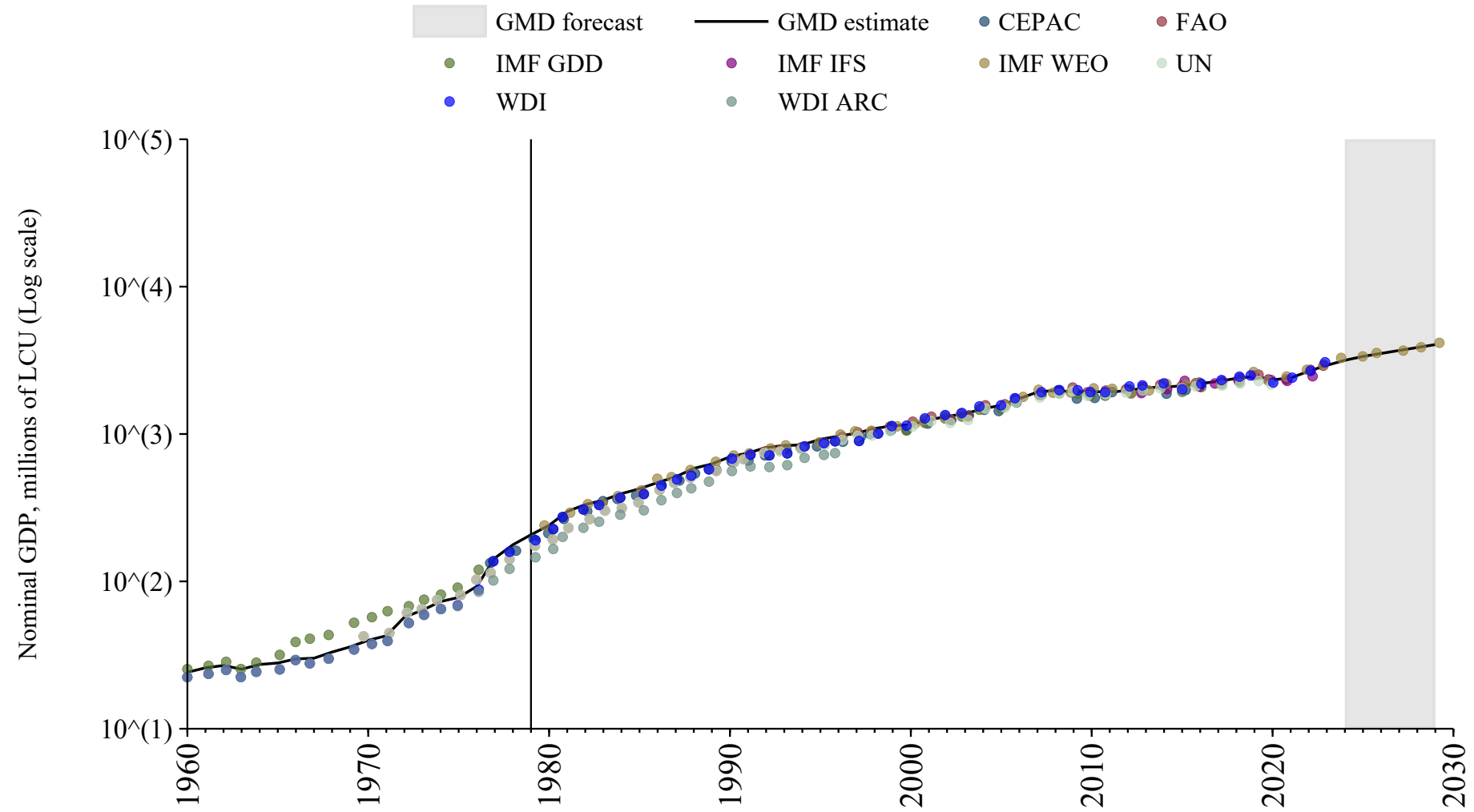

Samoa

| Source | Time span | Notes |
|-------------------------------------|-------------|---|
| Mbaye et al. (2018) | 1963 - 1969 | Spliced using overlapping data in 1970: (ratio = 103%). |
| World Bank (2024) | 1970 - 1979 | Spliced using overlapping data in 1980: (ratio = 100.3%). |
| WEO (2024) | 1980 - 2029 | Baseline source, overlaps with base year 2018 |

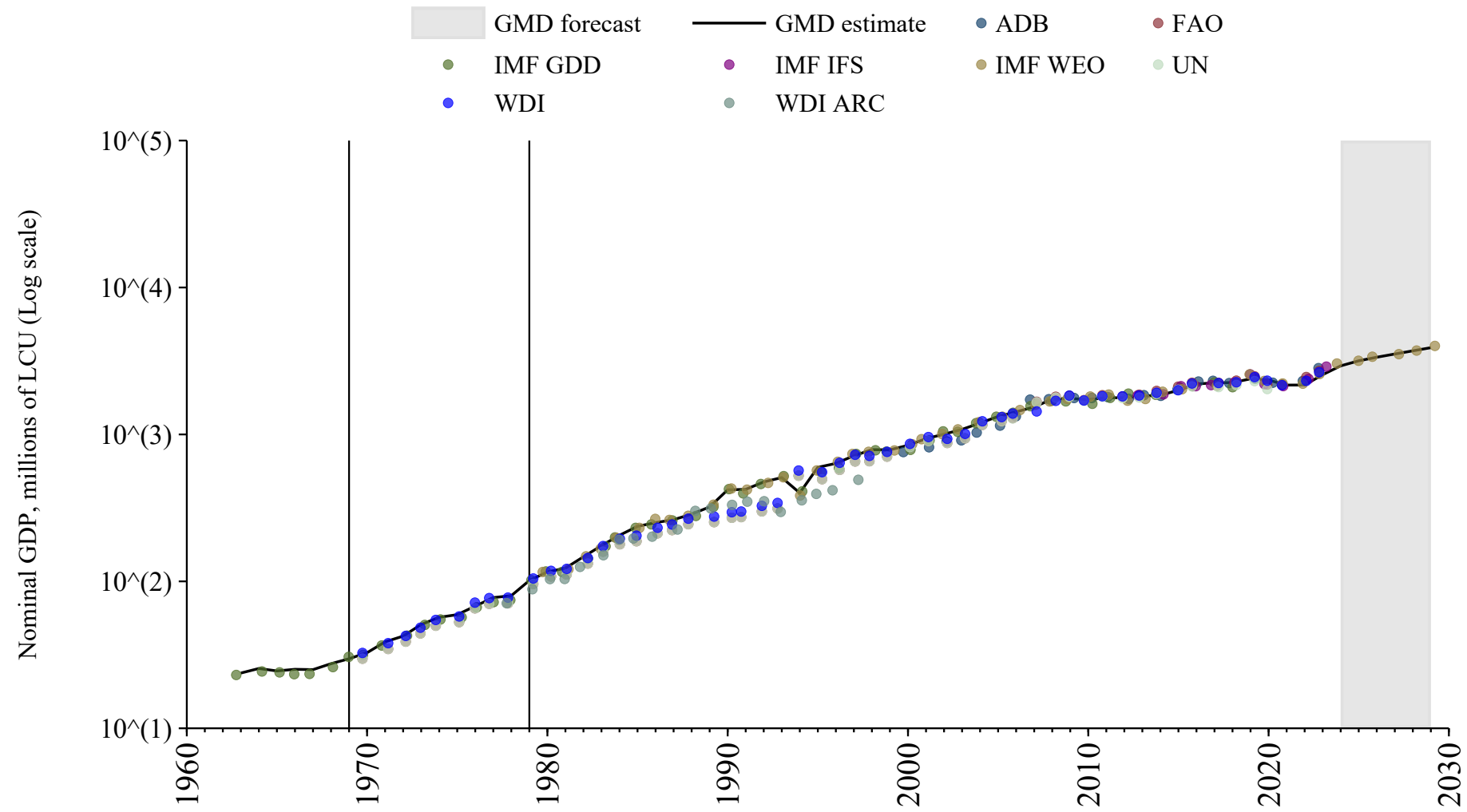

San Marino

| Source | Time span | Notes |
|---------------------------------------|-------------|--|
| United Nations (2024) | 1970 - 1996 | Spliced using overlapping data in 1997: (ratio = 88.2%). |
| WEO (2024) | 1997 - 2029 | Baseline source, overlaps with base year 2018 |

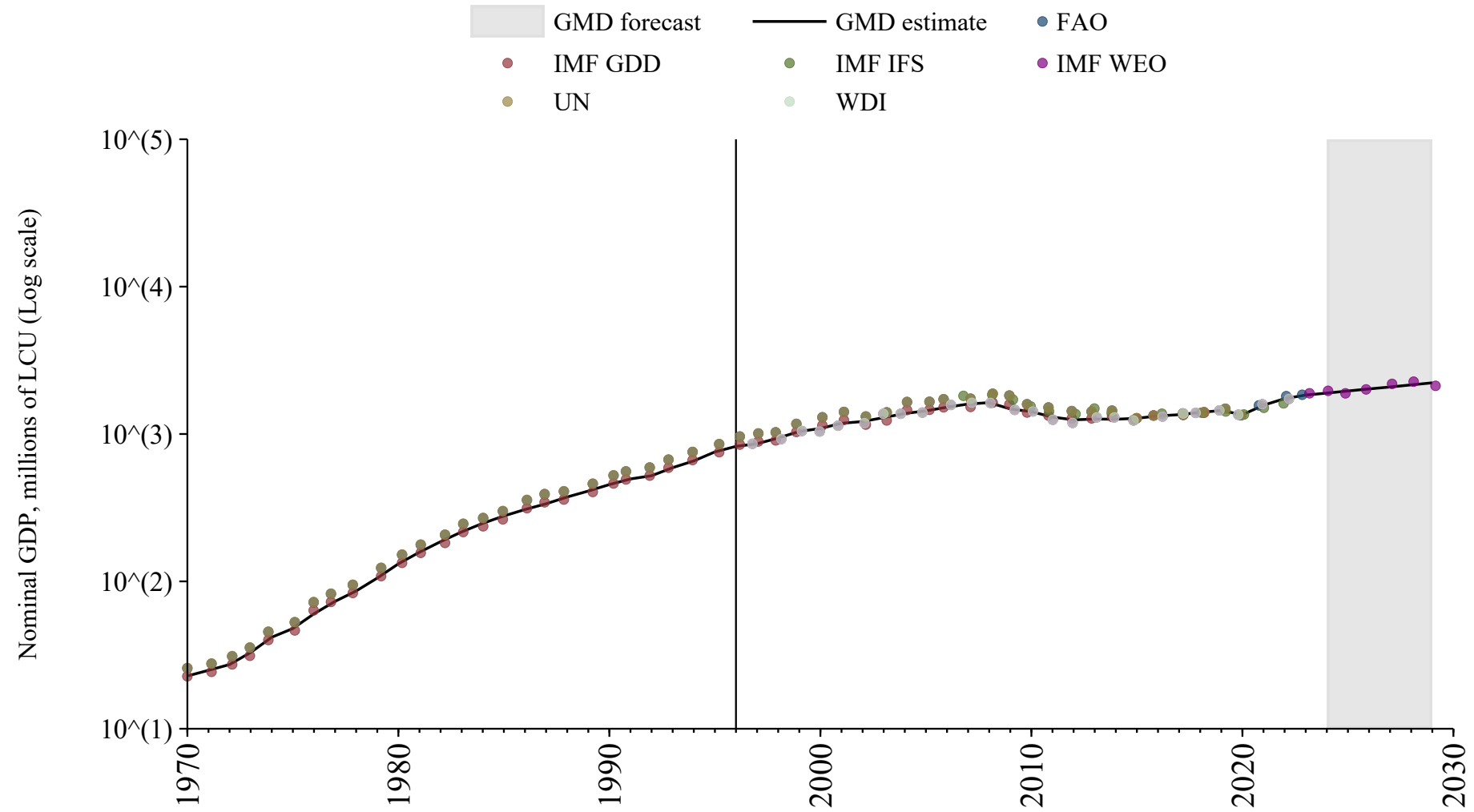

Sint Maarten

| Source | Time span | Notes |
|---------------------------------------|-------------|--|
| United Nations (2024) | 2005 - 2008 | Spliced using overlapping data in 2009: (ratio = 99.5%). |
| World Bank (2024) | 2009 - 2023 | Baseline source, overlaps with base year 2018 |

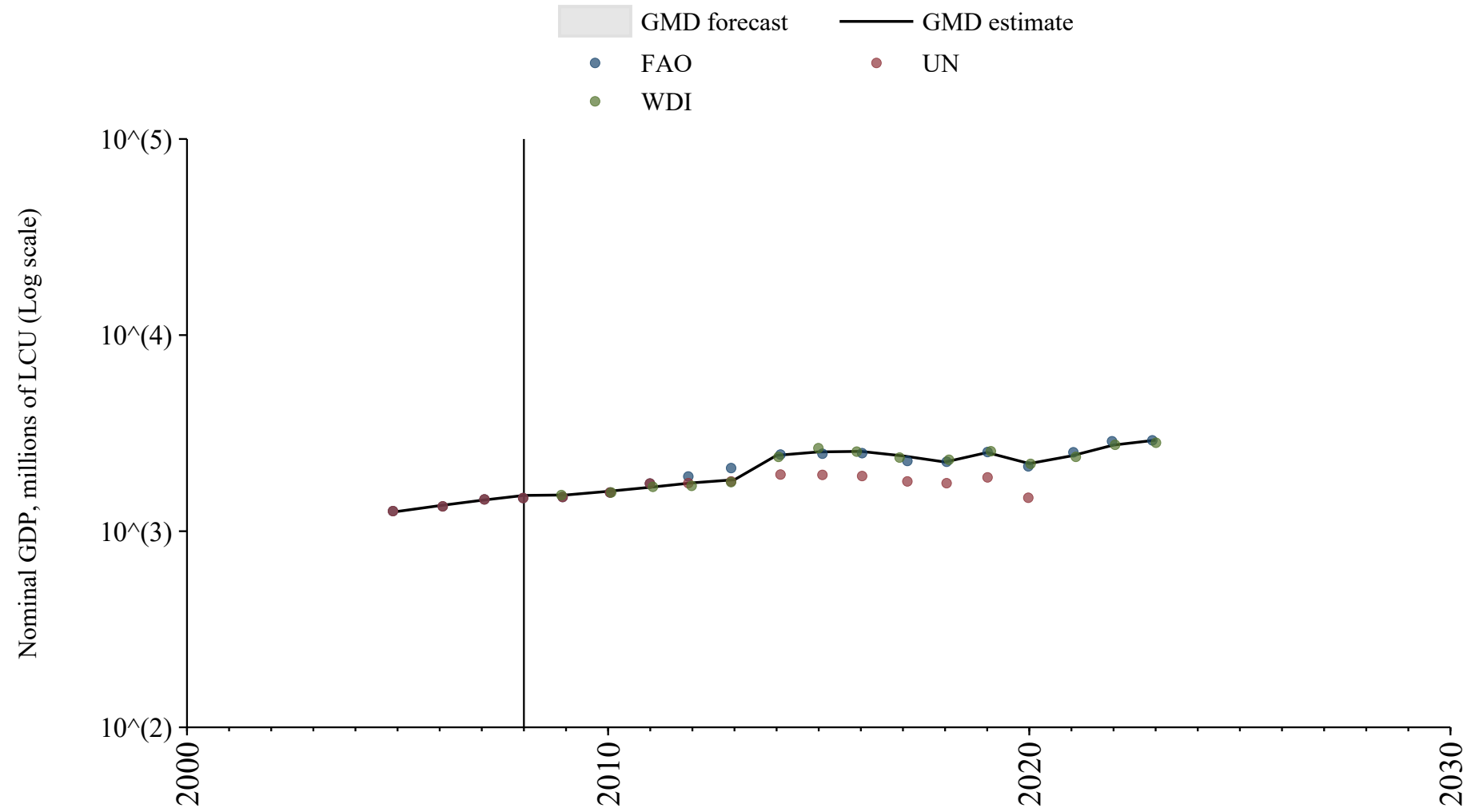

Solomon Islands

| Source | Time span | Notes |
|--|-------------|---|
| Mbaye et al. (2018) | 1963 - 1966 | Spliced using overlapping data in 1967: (ratio = 102.1%). |
| World Bank (2024) | 1967 - 1969 | Spliced using overlapping data in 1970: (ratio = 144.5%). |
| World Bank (Archives) (1999) | 1970 - 1970 | Spliced using overlapping data in 1971: (ratio = 144.5%). |
| World Bank (2024) | 1971 - 1979 | Spliced using overlapping data in 1980: (ratio = 100.2%). |
| WEO (2024) | 1980 - 2029 | Baseline source, overlaps with base year 2018 |

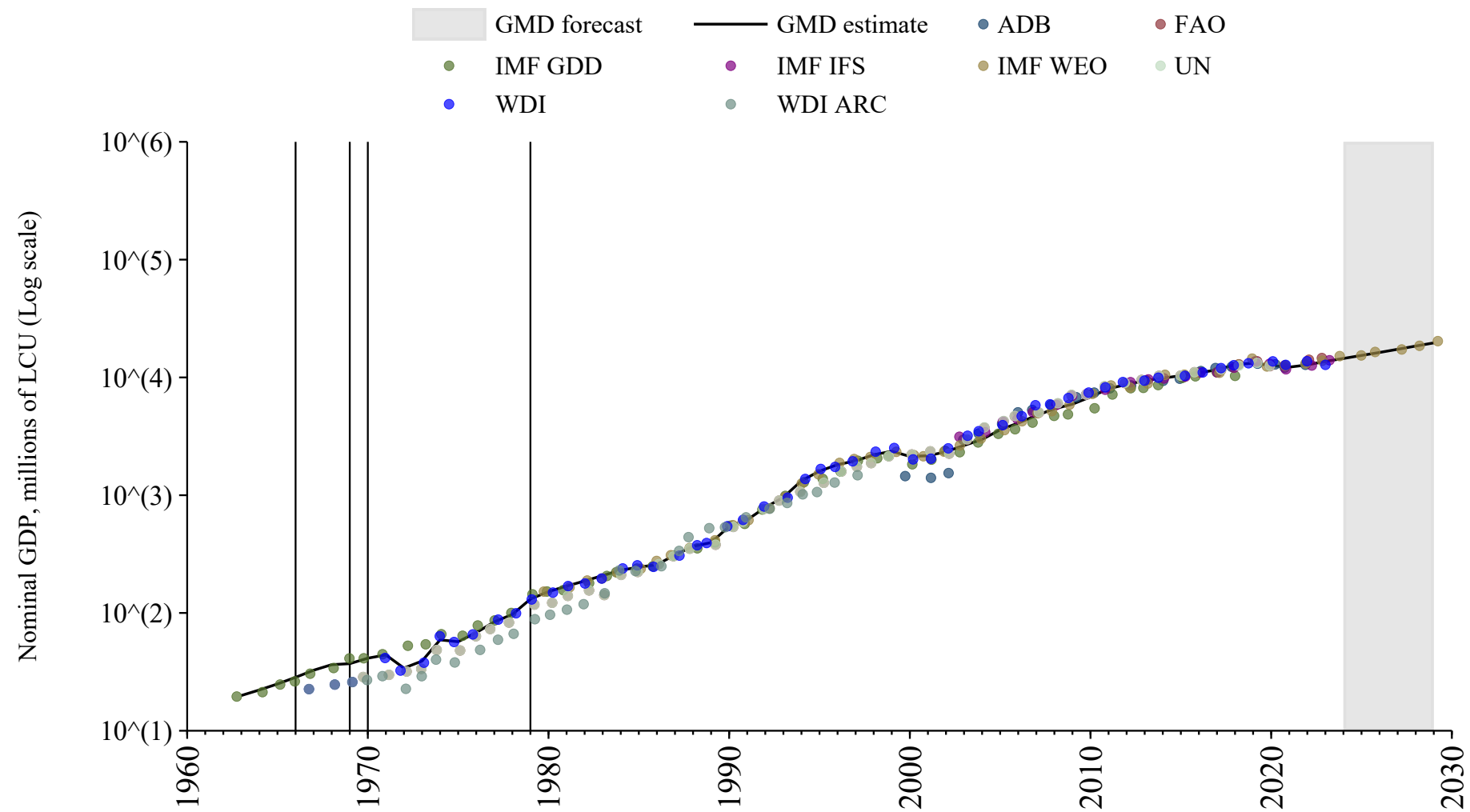

Tonga

| Source | Time span | Notes |
|---------------------------------------|-------------|---|
| United Nations (2024) | 1970 - 1974 | Spliced using overlapping data in 1975: (ratio = 101.3%). |
| World Bank (2024) | 1975 - 1979 | Spliced using overlapping data in 1980: (ratio = 132.6%). |
| WEO (2024) | 1980 - 2029 | Baseline source, overlaps with base year 2018 |

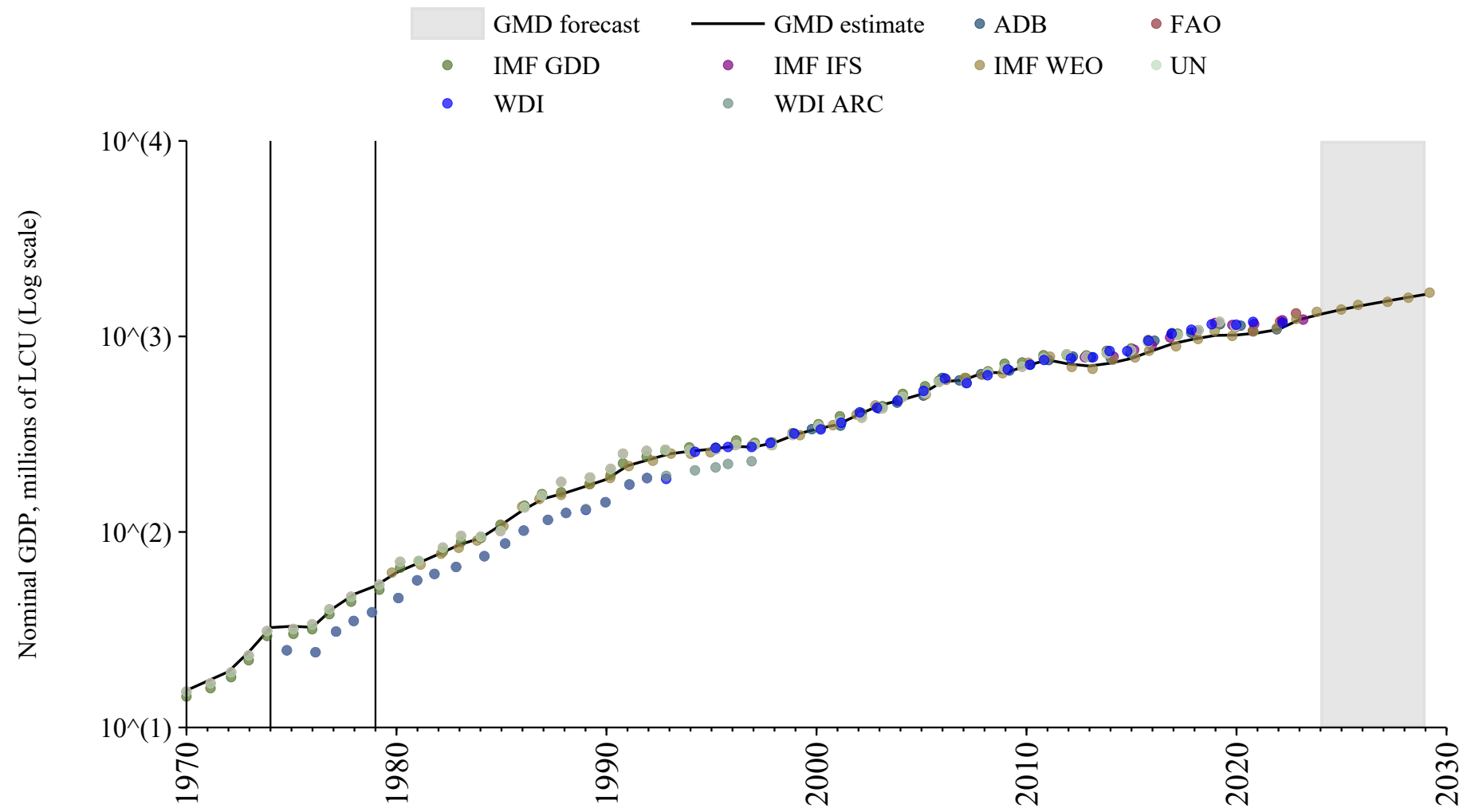

Turks and Caicos Islands

| Source | Time span | Notes |
|---------------------------------------|-------------|---|
| United Nations (2024) | 1970 - 1999 | Spliced using overlapping data in 2000 |
| World Bank (2024) | 2000 - 2023 | Baseline source, overlaps with base year 2018 |

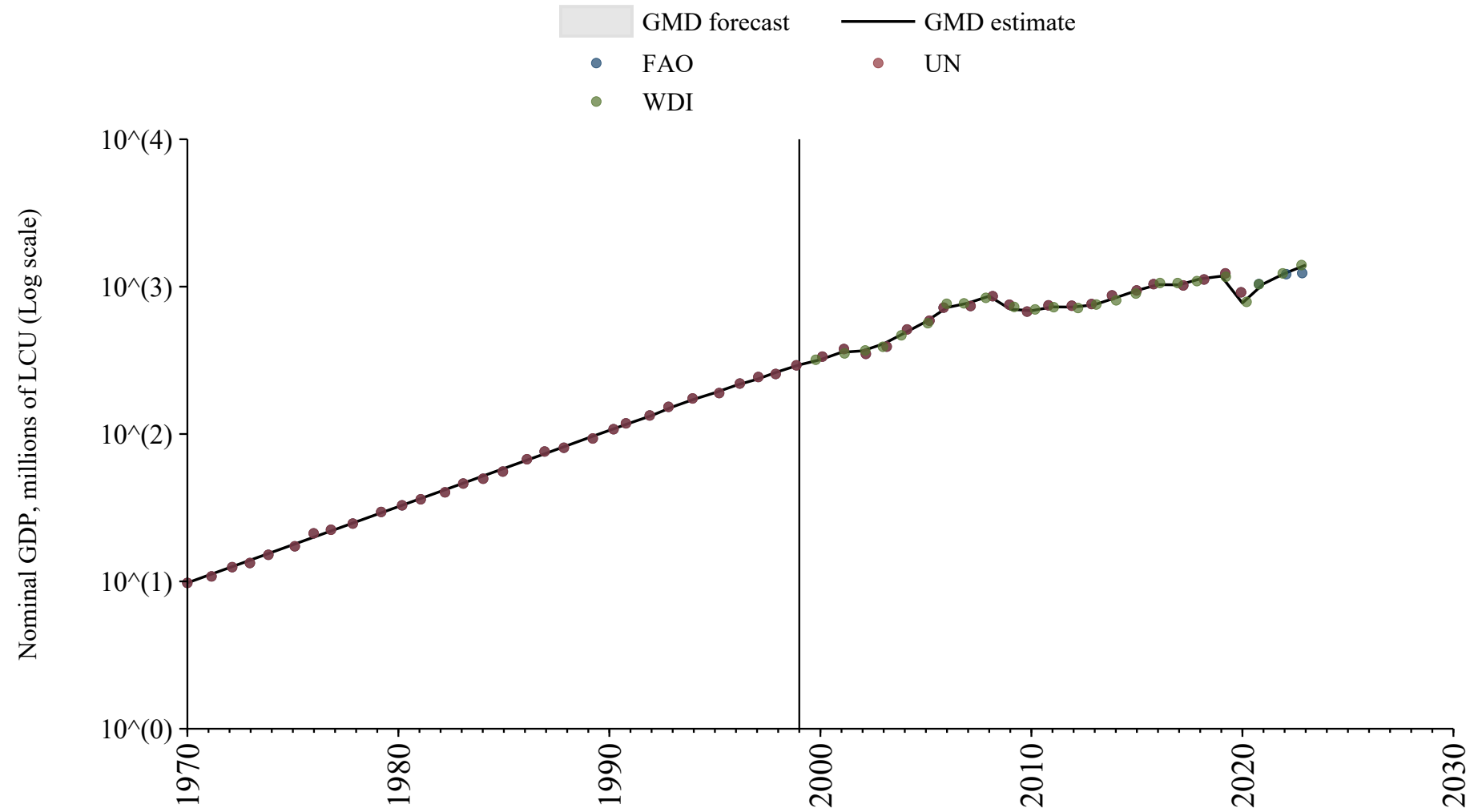

Tuvalu

| Source | Time span | Notes |
|-----------------------------------|-------------|---|
| World Bank (2024) | 1970 - 1999 | Spliced using overlapping data in 2000 |
| WEO (2024) | 2000 - 2029 | Baseline source, overlaps with base year 2018 |

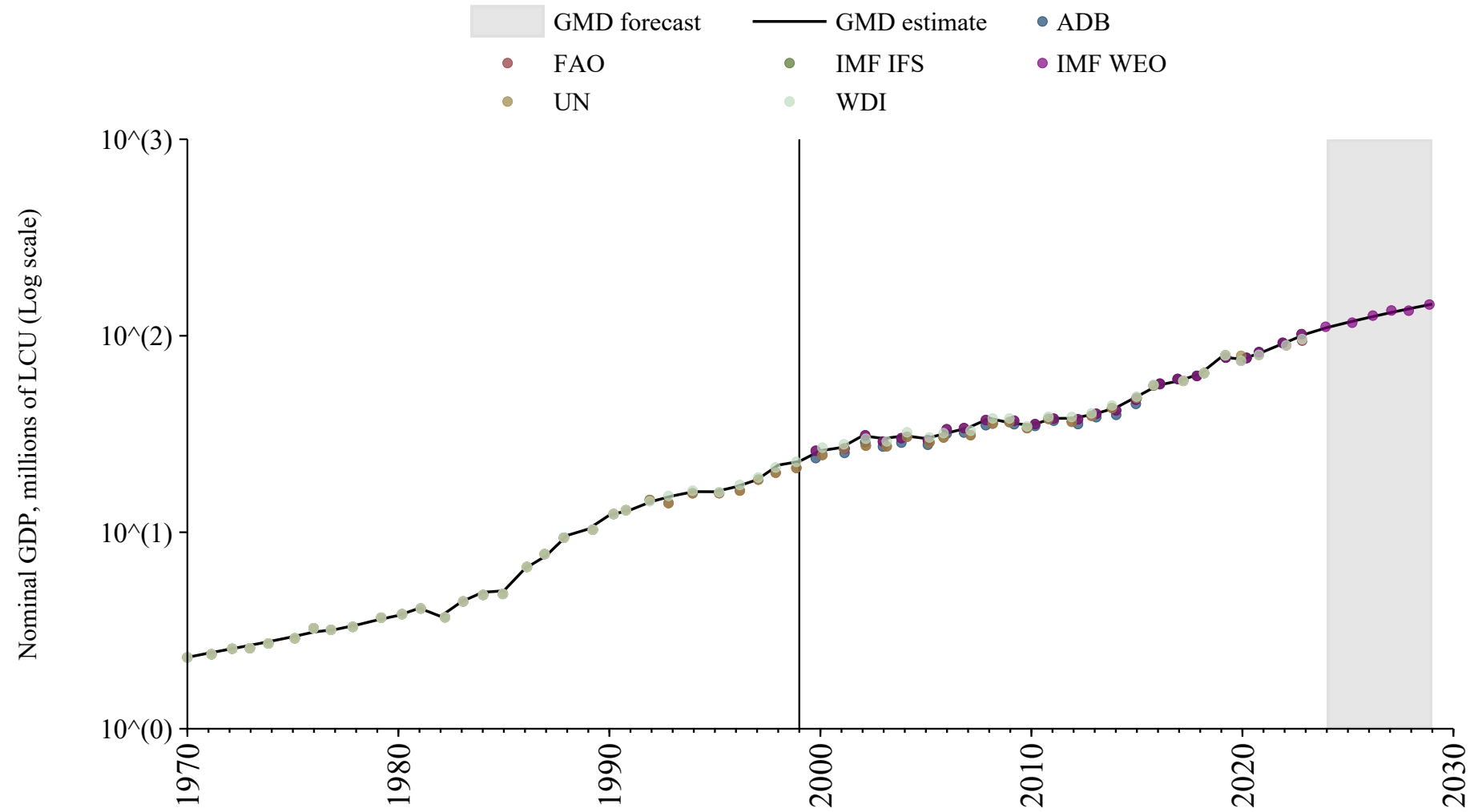

US Virgin Islands

| Source | Time span | Notes |
|--|-------------|---|
| World Bank (Archives) (1999) | 1960 - 1993 | Spliced using overlapping data in 1994 |
| World Bank (2024) | 1994 - 2022 | Baseline source, overlaps with base year 2018 |

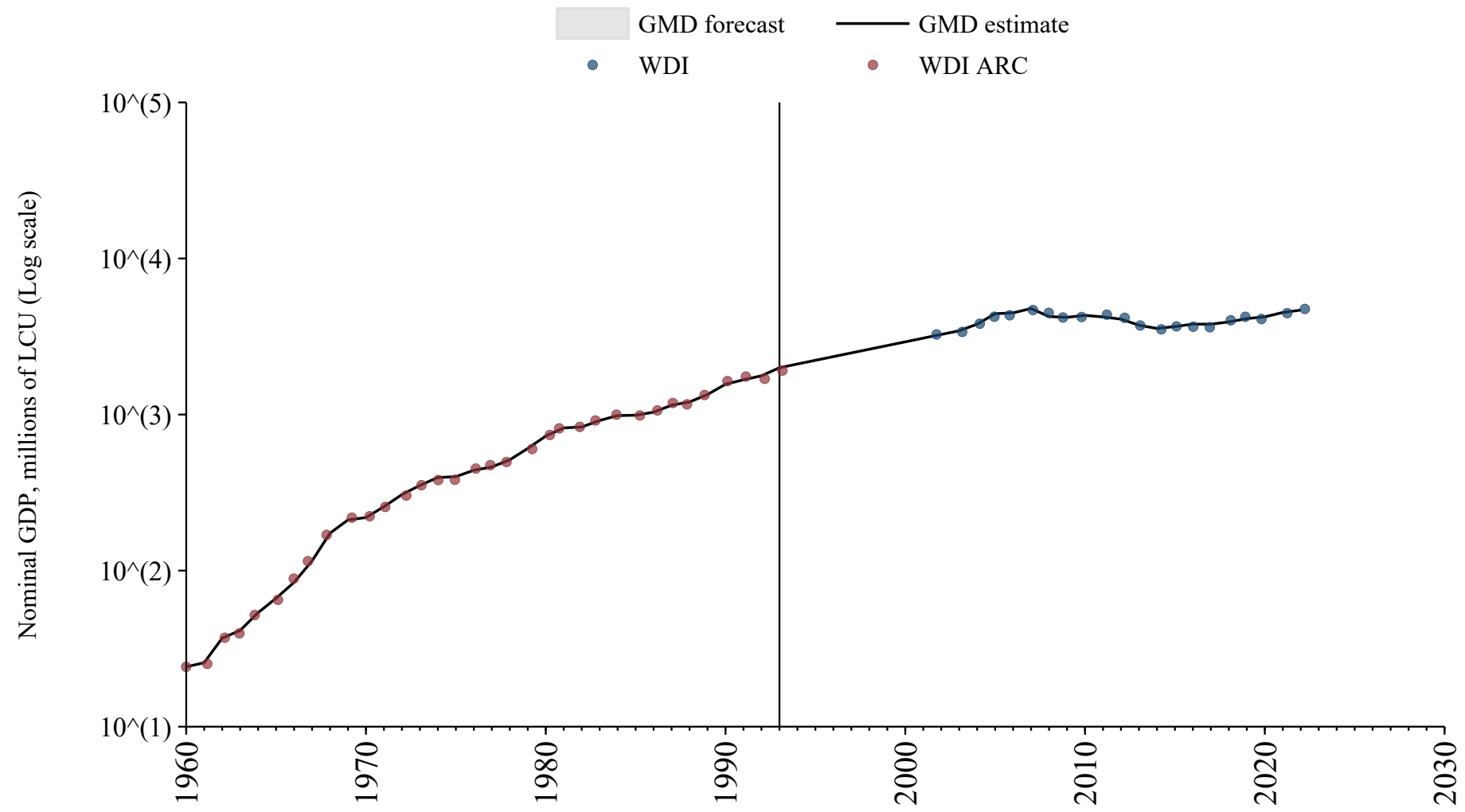

Vanuatu

| Source | Time span | Notes |
|---------------------------------------|-------------|---|
| Mbaye et al. (2018) | 1963 - 1969 | Spliced using overlapping data in 1970: (ratio = 167.5%). |
| United Nations (2024) | 1970 - 1978 | Spliced using overlapping data in 1979: (ratio = 91.4%). |
| World Bank (2024) | 1979 - 1979 | Spliced using overlapping data in 1980 |
| WEO (2024) | 1980 - 2029 | Baseline source, overlaps with base year 2018 |

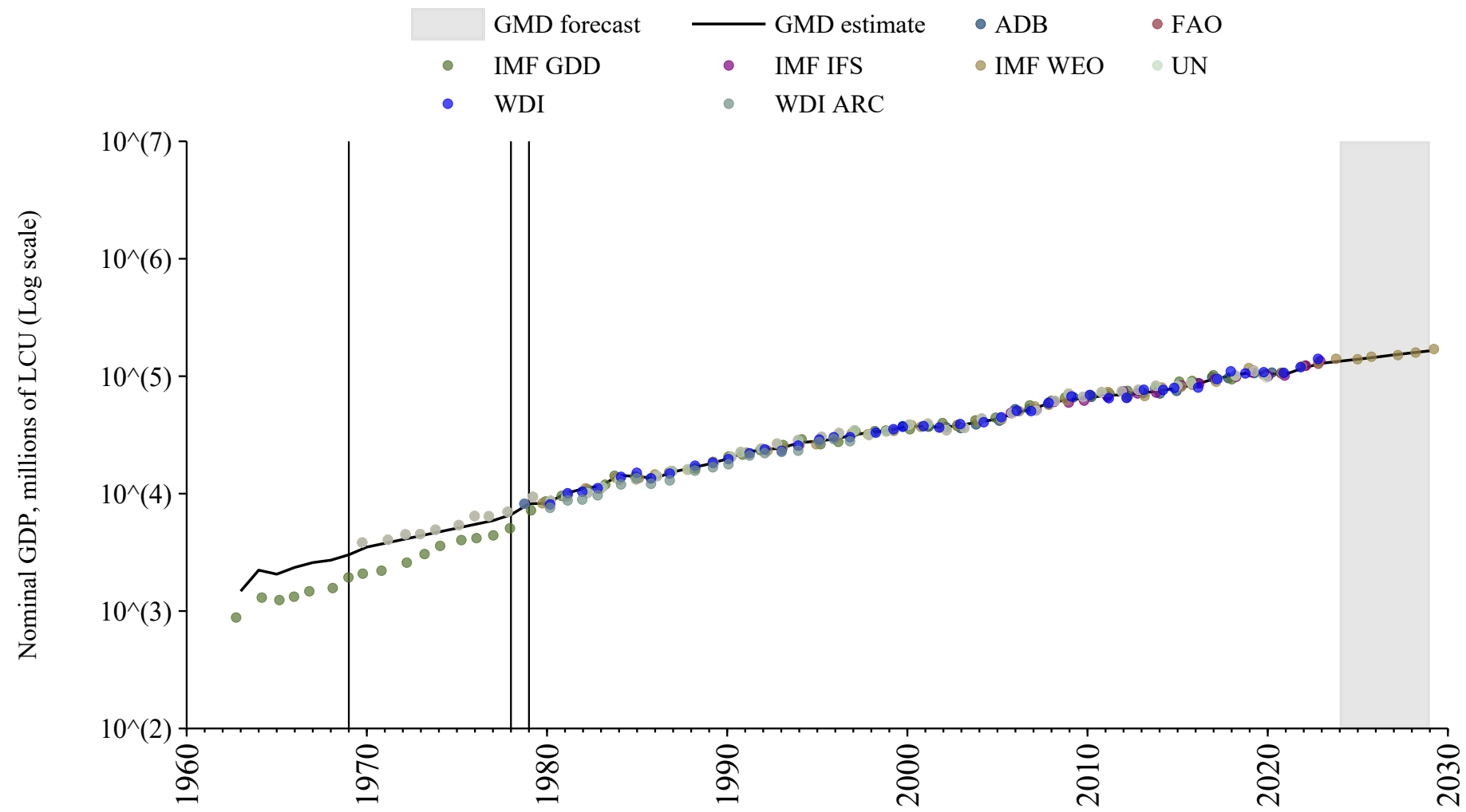

References

References

- K. Abildgren. *A Chart & Data Book on the Monetary and Financial History of Denmark*. 2017. URL <https://sites.google.com/view/kim-abildgren/historical-statistics>. Accessed: 2024-06-24.
- Arab Monetary Fund. Arab Economic Database, 2024. URL <https://www.amf.org.ae/ar>. Accessed: 2024-07-10.
- Asian Development Bank. Key Indicators Database (KIDB), 2024. URL <https://kidb.adb.org>.
- Alberto Baffigi. National accounts, 1861-2011. In Gianni Toniolo, editor, *The Oxford Handbook of the Italian Economy Since Unification*, chapter 2, pages 157–186. Oxford University Press, Oxford, 2013. doi: 10.1093/oxfordhb/9780199936694.001.0001. URL <https://www.bancaditalia.it/pubblicazioni/quaderni-storia/2011-0018/index.html>. Dataset: La contabilità nazionale dell'Italia, 1861-2011. Accessed: 2024-07-04.
- African Development Bank. Afd socio economic database, 2024. Accessed: 2024-07-20.
- Banque centrale des États de l'Afrique de l'Ouest. Banque centrale des États de l'Afrique de l'Ouest, 2024. URL <https://www.bceao.int/>. Accessed: 2024-07-15.
- M. Bordo, B. Eichengreen, D. Klingebiel, and M. S. Martinez-Peria. Is the crisis problem growing more severe? *Economic Policy*, 16(32):52–82, 2001. URL <https://rucore.libraries.rutgers.edu/rutgers-lib/41466/>.
- Luis Bértola and María Rey. The montevideo-oxford latin american economic history database (moxlad): Origins, contents and sources. *Economic History of Developing Regions*, 33(3):209–224, 2018. doi: 10.1080/20780389.2018.1532286. URL <https://doi.org/10.1080/20780389.2018.1532286>.
- M. S. Cha, N. N. Kim, K. J. Park, and Y. Park, editors. *Historical Statistics of Korea*. Springer, 2022. URL <https://d-infra.ier.hit-u.ac.jp/English/ltes/a000-asia-long-kr.html>. Accessed: 2024-05-13.
- Economic Commission for Latin America and the Caribbean. Economic commission for latin america and the caribbean, 2024. URL <https://www.cepal.org/en>. Accessed: 2024-06-18.
- Eurostat. Eurostat data explorer, 2024. URL https://ec.europa.eu/eurostat/databrowser/explore/all/all_themes. Accessed: 2024-04-23.
- FAO. Faostat: Gdp data. <https://www.fao.org/faostat/>, 2024. URL <https://www.fao.org/faostat/>. Accessed on 29 December 2024.
- O. H. Grytten. Revising growth history: New estimates of gdp for norway, 1816-2019. *The Economic History Review*, 75(1):181–202, 2022. URL <https://onlinelibrary.wiley.com/doi/fttr/10.1111/ehr.13085>. Accessed: 2024-04-21.
- HSSO. Historical statistics of switzerland, 2012. URL <https://hssso.ch>. Accessed on: October 2, 2024.
- Diane Hutchinson and Florian Ploeckl. What was the australian gdp or cpi then?, 2024. URL <https://www.measuringworth.com/datasets/australiadata/>. Accessed: 2024-04-21.
- Institute of Economic Research, Hitotsubashi University. Asian Historical Statistics: Basic Data for Asian Economic History, 2008. URL <http://www.ier.hit-u.ac.jp/English/database/db.html>.
- Instituto Nacional de Estatística. *Portuguese Historical Statistics*. INE, Lisboa, 2001. ISBN 972-673-477-0 and 972-673-478-9. URL <https://www.ine.pt/xurl/pub/138364>.
- International Monetary Fund. International financial statistics, 2024. URL <https://data.imf.org/>.
- M. T. Jones and M. Obstfeld. Saving, investment, and gold, 1997. URL <https://www.nber.org/research/data/jones-obstfeld-saving-investment-and-gold-data-13-countries>. Accessed: 2024-06-07.
- Òscar Jordà, Moritz Schularick, and Alan M Taylor. Macrofinancial history and the new business cycle facts. *NBER macroeconomics annual*, 31(1):213–263, 2017.
- Olle Krantz. Swedish historical national accounts 1300-2020, 2019. URL <https://www.lusem.lu.se/economic-history/databases/economic-history-data/swedish-historical-national-accounts>. Accessed: 2024-04-21.
- S. Mbaye, M. Moreno-Badia, and K. Chae. Global Debt Database: Methodology and Sources. IMF Working Papers 2018/111, International Monetary Fund, May 2018. URL <https://ideas.repec.org/p/imf/imfwpa/2018-111.html>.
- Brian Mitchell. *International Historical Statistics*. International Historical Statistics. Palgrave Macmillan London, 1 edition, 2013. ISBN 978-1-137-30568-8. doi: 10.1057/978-1-137-30568-8. URL <https://doi.org/10.1057/978-1-137-30568-8>.
- National Bank of Serbia. South-eastern european monetary and economic statistics from the 19th century to world war ii, 2024. URL <https://www.nbs.rs/en/drugi-nivo-navigacije/publikacije-i-istrazivanja/seemhn/seemhn-dctf/>. Accessed: 2024-06-24.

OECD Economic Outlook. Oecd economic outlook data, 2024. URL <https://www.oecd.org/en/topics/sub-issues/economic-outlook.html>. Accessed on 2024-06-05.

Lawrence H. Officer and Samuel H. Williamson. Measures of worth. MeasuringWorth, 2024. URL <https://www.measuringworth.com>.

Kurt Schuler. Establishing an international data archive on free banking. *Studies in Applied Economics* 24, The Johns Hopkins Institute for Applied Economics, Global Health, and the Study of Business Enterprise, 2015. URL <https://EconPapers.repec.org/RePEc:ris:jhisae:0024>.

J.P. Smits, P.J. Woltjer, and D. Ma. A dataset on comparative historical national accounts, ca. 1870-1950: A time-series perspective. Research Memorandum GD-107, Groningen Growth and Development Centre, Groningen: University of Groningen, 2009. URL <https://www.rug.nl/ggdc/historicaldevelopment/na/>. Accessed: 2024-06-28.

Statistics Canada. Historical statistics of canada: Section f: Gross national product, the capital stock, and productivity. URL <https://www150.statcan.gc.ca/n1/pub/11-516-x/sectionf/4057751-eng.htm>. In Historical Statistics of Canada. Accessed October 02, 2024.

Statistics Iceland. Iceland historical statistics, 1997. URL <https://www.statice.is/publications/publication-detail?id=54438>. Statistics of Iceland III, Vol 82, ISSN: 1670-4770.

R Thomas and N Dimsdale. A millennium of uk data, 2017. URL <https://www.bankofengland.co.uk/statistics/research-datasets>. Accessed: 2024-06-18.

United Nations. World population prospects 2024, online edition, 2024. URL <https://population.un.org/wpp/>. Accessed: 2024-02-02.

University of California Davis. Nominal gdp historical series, 2024. URL <https://gpih.ucdavis.edu/GDP.htm>.

Wray Vamplew. *Australians: Historical Statistics*, volume 10. Fairfax, Syme & Weldon Associates, Broadway, N.S.W., Australia, 1987.

WEO. World economic outlook database, 2024. URL <https://www.imf.org/en/Publications/WEO>. Accessed: 2024-08-05.

World Bank. World development indicators, 2024. URL <https://data.worldbank.org/indicator>. Accessed: 2024-04-21.

World Bank (Archives). World development indicators, 1999. URL <https://data.worldbank.org/indicator>. Accessed: 2024-07-21.